

N.M. Oil Cons. Div-Dist. 2
1301 W. Grand Avenue
Artesia, NM 88210

Form 3160-3
(August 1999)

UNITED STATES
DEPARTMENT OF THE INTERIOR
BUREAU OF LAND MANAGEMENT

RECEIVED

JUL 07 2005

OOD-ARTESIA

FORM APPROVED
OMB No. 1004-0136
Expires November 30, 2000

APPLICATION FOR PERMIT TO DRILL OR REENTER

1a. Type of Work: <input checked="" type="checkbox"/> DRILL <input type="checkbox"/> REENTER		5. Lease Serial No. NMNM 108958
1b. Type of Well: <input type="checkbox"/> Oil Well <input checked="" type="checkbox"/> Gas Well <input type="checkbox"/> Other <input type="checkbox"/> Single Zone <input type="checkbox"/> Multiple Zone		6. If Indian, Allottee or Tribe Name
2. Name of Operator EOG Resources, Inc. 7377		7. If Unit or CA Agreement, Name and No.
3a. Address P.O. Box 2267 Midland, TX 79702		8. Lease Name and Well No. Danube 14 Fed Com No. 1 34931
3b. Phone No. (include area code) (432) 686-3714		9. API Well No. 30-015-34198
4. Location of Well (Report location clearly and in accordance with any State requirements. *) SUBJECT TO LIKE APPROVAL BY STATE At surface 1074' FSL & 1703' FEL (U/L 0) At proposed prod. Zone 660' FNL & 1880' FEL (U/L B)		10. Field and Pool, or Exploratory Wildcat 96623
11. Sec., T., R., M., or Blk. And Survey or Area Sec. 14 T-17-S; R-24-E		12. County or Parish Eddy
13. State NM		14. Distance in miles and direction from nearest town or post office* 4 Mi. SW from Artesia NM
15. Distance from proposed* location to nearest property or lease line, ft. (Also to nearest drlg. Unit line, if any)	16. No. of Acres in lease 1,360	17. Spacing Unit dedicated to this well 320 ac. E/2
18. Distance from proposed location* to nearest well, drilling, completed applied for, on this lease, ft.	19. Proposed Depth TVD 5200 TMD 8500	20. BLM/BIA Bond No. on file NM2308
21. Elevations (Show whether DF, KDB, RT, GL, etc) Gr 3722	22. Approximate date work will start* 5/20/2005	23. Estimated duration 30 days

24. Attachments

The following completed in accordance with the requirements of Onshore Oil and Gas Order No. 1, shall be attached to this form:

- | | |
|--|--|
| 1. Well plat certified by a registered surveyor. | 4. Bond to cover the operations unless covered by an existing bond on file (see Item 20 above) |
| 2. A Drilling Plan. | 5. Operator certification. |
| 3. A Surface Use Plan (if the location is on National Forest System Lands, the SUPO shall be filed with the appropriate Forest Service Office) | 6. Such other site specific information and/or plans as may be required by the authorized officer. |

25. Signature <i>Mike Francis</i>	Name (Printed/Typed) Mike Francis	Date 3/29/2005
Title Agent		

Approved by (Signature) /s/ Tony J. Herrell	Name (Printed/Typed) /s/ Tony J. Herrell	Date JUL 06 2005
Title FIELD MANAGER	Office CARLSBAD FIELD OFFICE	

Application approval does not warrant or certify the applicant holds legal or equitable title to those rights in the subject lease which would entitle the applicant to conduct operations thereon.

Conditions of approval, if any, are attached

APPROVAL FOR 1 YEAR

Title 18 U.S.C. Section 1001 and Title 43 U.S.C. Section 1212, make it a crime for any person knowingly and willfully to make to any department or agency of the United States any false, fictitious or fraudulent statements or representations as to any matter within its jurisdiction.

*(Instructions on reverse)

Kearney Controlled Water Basin

WITNESS : 11 3/4" CEMENT JOBS

APPROVAL SUBJECT TO
GENERAL REQUIREMENTS AND
SPECIAL STIPULATIONS
ATTACHED

District I
1625 N. French Dr., Hobbs, NM 88240
District II
1301 W. Grand Avenue, Artesia, NM 88210
District III
1000 Rio Brazos Road, Aztec, NM 87410
District IV
1220 S. St. Francis Dr., Santa Fe, NM 87505

State of New Mexico
Energy Minerals and Natural Resources

Oil Conservation Division
1220 South St. Francis Dr.
Santa Fe, NM 87505

RECEIVED

JUN 17 2005

OOD-AMIESM

Form C-144
March 12, 2004

For drilling and production facilities, submit to
appropriate NMOCD District Office.
For downstream facilities, submit to Santa Fe
office

Pit or Below-Grade Tank Registration or Closure

Is pit or below-grade tank covered by a "general plan"? Yes ☐ No ☒

Type of action: Registration of a pit or below-grade tank ☒ Closure of a pit or below-grade tank ☐

Operator: EOG Resources, Inc. Telephone: 432 686-3714 e-mail address: mike.francis@eogresources.com

Address: P.O. Box 2267 Midland Texas 79702

Facility or well name: Danube 14 Fed Com #1 API #: _____ U/L or Qtr/Qtr 0 Sec 14 T 17 R 24

County: Eddy Latitude _____ Longitude _____ NAD: 1927 ☐ 1983 ☐ Surface Owner Federal ☐ State ☐ Private ☐ Indian ☐

Pit

Type: Drilling ☒ Production ☒ Disposal ☐

Workover ☐ Emergency ☐

Lined ☒ Unlined ☐

Liner type: Synthetic ☒ Thickness 12 mil Clay ☐ Volume

40,000 bbl

Below-grade tank

Volume: _____ bbl Type of fluid: _____

Construction material: _____

Double-walled, with leak detection? Yes ☐ If not, explain why not _____

Depth to ground water (vertical distance from bottom of pit to seasonal high water elevation of ground water.)

Less than 50 feet

50 feet or more, but less than 100 feet

100 feet or more

(20 points)

(10 points)

(0 points)

Wellhead protection area: (Less than 200 feet from a private domestic water source, or less than 1000 feet from all other water sources.)

Yes

No

(20 points)

(0 points)

Distance to surface water: (horizontal distance to all wetlands, playas, irrigation canals, ditches, and perennial and ephemeral watercourses.)

Less than 200 feet

200 feet or more, but less than 1000 feet

1000 feet or more

(20 points)

(10 points)

(0 points)

Fresh Water Frac Pit

Ranking Score (Total Points)

If this is a pit closure: (1) attach a diagram of the facility showing the pit's relationship to other equipment and tanks. (2) Indicate disposal location:

onsite ☐ offsite ☐ If offsite, name of facility _____

(3) Attach a general description of remedial action taken including remediation start date and end date. (4) Groundwater encountered: No ☐ Yes ☐ If yes, show depth below ground surface _____ ft. and attach sample results. (5) Attach soil sample results and a diagram of sample locations and excavations.

I hereby certify that the information above is true and complete to the best of my knowledge and belief. I further certify that the above-described pit or below-grade tank has been/will be constructed or closed according to NMOCD guidelines ☒, a general permit ☐, or an (attached) alternative OCD-approved plan ☐.

Date: 6/16/05

Printed Name/Title Mike Francis Agent

Signature Mike Francis

Your certification and NMOCD approval of this application/closure does not relieve the operator of liability should the contents of the pit or tank contaminate ground water or otherwise endanger public health or the environment. Nor does it relieve the operator of its responsibility for compliance with any other federal, state, or local laws and/or regulations.

Approval:

Date: JUN 22 2005

Printed Name/Title _____

Signature [Signature]

for Fresh Water ONLY

District I
1625 N. French Dr., Hobbs, NM 88240
District II
1301 W. Grand Avenue, Artesia, NM 88210
District III
1000 Rio Brazos Road, Aztec, NM 87410
District IV
1220 S. St. Francis Dr., Santa Fe, NM 87505

State of New Mexico
Energy Minerals and Natural Resources

Oil Conservation Division
1220 South St. Francis Dr.
Santa Fe, NM 87505

Form C-144
March 12, 2004

For drilling and production facilities, submit to appropriate NMOCD District Office.
For downstream facilities, submit to Santa Fe office

Pit or Below-Grade Tank Registration or Closure

Is pit or below-grade tank covered by a "general plan"? Yes ☐ No ☒

Type of action: Registration of a pit or below-grade tank ☒ Closure of a pit or below-grade tank ☐

Operator: EOG Resources, Inc. Telephone: 432 686-3714 e-mail address: mike.francis@eogresources.com
Address: P.O. Box 2267 Midland Texas 79702
Facility or well name: Danube 14 Fed #1 API #: _____ U/L or Qtr/Qtr 0 Sec 14 T 17 R 24
County: Eddy Latitude 32.83125 Longitude 104.5557 NAD: 1927 ☒ 1983 ☐ Surface Owner Federal ☐ State ☐ Private ☐ Indian ☐

Pit Type: Drilling <input checked="" type="checkbox"/> Production <input type="checkbox"/> Disposal <input type="checkbox"/> Workover <input type="checkbox"/> Emergency <input type="checkbox"/> Lined <input checked="" type="checkbox"/> Unlined <input type="checkbox"/> Liner type: Synthetic <input checked="" type="checkbox"/> Thickness <u>12</u> mil Clay <input type="checkbox"/> Volume <u>7000</u> bbl	Below-grade tank Volume: _____ bbl Type of fluid: _____ Construction material: _____ Double-walled, with leak detection? Yes <input type="checkbox"/> If not, explain why not: _____	
Depth to ground water (vertical distance from bottom of pit to seasonal high water elevation of ground water.)	Less than 50 feet 50 feet or more, but less than 100 feet <u>100 feet or more</u>	(20 points) (10 points) (0 points)
Wellhead protection area: (Less than 200 feet from a private domestic water source, or less than 1000 feet from all other water sources.)	Yes <u>No</u>	(20 points) (0 points)
Distance to surface water: (horizontal distance to all wetlands, playas, irrigation canals, ditches, and perennial and ephemeral watercourses.)	Less than 200 feet 200 feet or more, but less than 1000 feet <u>1000 feet or more</u>	(20 points) (10 points) (0 points)
Ranking Score (Total Points)		<u>0</u>

If this is a pit closure: (1) attach a diagram of the facility showing the pit's relationship to other equipment and tanks. (2) Indicate disposal location: onsite ☐ offsite ☐ If offsite, name of facility _____. (3) Attach a general description of remedial action taken including remediation start date and end date. (4) Groundwater encountered: No ☐ Yes ☐ If yes, show depth below ground surface _____ ft. and attach sample results. (5) Attach soil sample results and a diagram of sample locations and excavations.

I hereby certify that the information above is true and complete to the best of my knowledge and belief. I further certify that the above-described pit or below-grade tank has been/will be constructed or closed according to NMOCD guidelines ☒, a general permit ☐, or an (attached) alternative OCD-approved plan ☐.

Date: 5/6/05

Printed Name/Title Mike Francis Agent Signature Mike Francis

Your certification and NMOCD approval of this application/closure does not relieve the operator of liability should the contents of the pit or tank contaminate ground water or otherwise endanger public health or the environment. Nor does it relieve the operator of its responsibility for compliance with any other federal, state, or local laws and/or regulations.

Approval: MAY 12 2005

Date: _____ Signature [Signature]
Printed Name/Title [Signature]

State of New Mexico
Energy, Minerals, and Natural Resources Department
Grand Avenue, Artesia, NM 88210
1220 South St. Francis Dr.
Santa Fe, New Mexico 87505
Form C-102
Revised August 15, 2000
Submit to Appropriate District Office
State Lease - 4 copies
Fee Lease - 3 copies
DISTRICT III
1000 Rio Brazos Rd., Aztec, NM 87410
DISTRICT IV
1220 S. St. Francis Dr., Santa Fe, NM 87505
☐ AMENDED REPORT

WELL LOCATION AND ACREAGE DEDICATION PLAT

¹ API Number	² Pool Code 96623	³ Pool Name Undos. Collins Ranch; Wolfcamp, NE
⁴ Property Code	⁵ Property Name DANUBE "14" Fed COM	⁶ Well Number 1H
⁷ OGRID No. 7377	⁸ Operator Name EOG RESOURCES, INC.	⁹ Elevation 3722'

¹⁰ Surface Location

UL or lot no.	Section	Township	Range	Lot Idn	Feet from the North/South line	Feet from the East/West line	County
0	14	17 SOUTH	24 EAST, N.M.P.M.		1074'	1703'	EDDY

Bottom Hole Location If Different From Surface

UL or lot no.	Section	Township	Range	Lot Idn	Feet from the North/South line	Feet from the East/West line	County
B	14	17 SOUTH	24 EAST, N.M.P.M.		660'	1880'	EDDY

¹² Dedicated Acres 320	¹³ Joint or Infill	¹⁴ Consolidation Code	¹⁵ Order No.
--------------------------------------	-------------------------------	----------------------------------	-------------------------

NO ALLOWABLE WELL BE ASSIGNED TO THIS COMPLETION UNTIL ALL INTERESTS HAVE BEEN CONSOLIDATED OR A NON-STANDARD UNIT HAS BEEN APPROVED BY THE DIVISION

<div><p>¹⁶</p><p>BHL X = 431493 Y = 669728 LAT.: N 32.84097 LONG.: W 104.55639</p><p>NAD 27 NME ZONE X = 431676 Y = 666190 LAT.: N 32.83125 LONG.: W 104.55577</p></div>	<div><h4>¹⁷ OPERATOR CERTIFICATION</h4><p>I hereby certify that the information contained herein is true and complete to the best of my knowledge and belief.</p><p><i>Mike Francis</i> Signature Mike Francis Printed Name Agent Title 3/30/2005 Date</p><h4>¹⁸ SURVEYOR CERTIFICATION</h4><p>I hereby certify that the well location shown on this plat was plotted from field notes of actual surveys made by me or under my supervision, and that the same is true and correct to the best of my belief.</p><p>Date of Survey Signature and Seal of Professional Surveyor Certificate Number V. L. BEZNER R.P.S. #7920 JOB #101798 / 101 SE / E.U.O.</p></div>
---	---

DRILLING PROGRAM

EOG RESOURCES, INC.
Danube 14 Fed Com No. 1H
Eddy Co. NM

1. GEOLOGIC NAME OF SURFACE FORMATION:

Quaternary Alluvium 0-200

2. ESTIMATED TOPS OF IMPORTANT GEOLOGICAL MARKERS:

San Andres	595'
Glorieta	1,965'
Tubb	3,256'
Abo Shale	3,945'
Wolfcamp Pay	4,995'

3. ESTIMATED DEPTHS OF ANTICIPATED FRESH WATER, OIL OR GAS:

Quaternary Alluvium	0- 200'	Fresh Water
San Andres	595'	Oil
Glorieta	1,965'	Oil/Gas
Tubb	3,256'	Oil/Gas
Abo/Wolfcamp Pay	4,995'	Gas

No other Formations are expected to give up oil, gas or fresh water in measurable quantities. Surface fresh water sands will be protected by setting 11-3/4" casing at 350' and circulating cement back to surface, and 8-5/8" casing will be set at 1200' with cement circulated back to surface

4. CASING PROGRAM

	Hole Size	Interval	OD Casing	Weight	Grade	Jt. Conn. Type
WITNESS	* 14-3/4"	0-350' 800'	11-3/4"	42#	H-40	ST&C
	11"	0-1200'	8-5/8"	32#	J-55	LT&C
	7-7/8"	0-8500'	5-1/2"	17#	P-110	LT&C

Cementing Program:

11-3/4" Surface Casing: Cement to surface with 100 sx Prem Plus, 3% Econolite, 2% Calcium Chloride, 0.25#/sx Flocele; 150 sx Prem Plus, 2% Calcium Chloride, 0.25#/sx Flocele

8-5/8" Intermediate: Cement to surface with 175 sx Interfill C, .25#/sx flocele; 200 sx Premium Plus, 1% Calcium Chloride

5-1/2" Production Cement w/350sx Interfill C, + .25#/sx Flocele; 400 sx premium Cement, 100% Acid soluble Additive, 6% Halad-344 + .8% Econolite + .2% HR-55. This cement slurry is designed to bring TOC to 700'.

DRILLING PROGRAM

EOG RESOURCES, INC.
Danube 14 Fed Com No. 1H
Eddy Co. NM

5. MINIMUM SPECIFICATIONS FOR PRESSURE CONTROL:

(SEE EXHIBIT #1)

The blowout preventer equipment (BOP) shown in Exhibit #1 will consist of a double ram-type (5000 psi WP) preventer and an annular preventer (5000-psi WP). Units will be hydraulically operated and the ram-type will be equipped with blind rams on top and drill pipe rams on bottom. All BOP's and accessory equipment will be tested in accordance with Onshore Oil & Gas order No. 2. EOG request authorization to use a 2M system, providing for an annular preventer to be used prior to drilling the surface casing shoe before drilling out of surface casing. Before drilling out of 1st intermediate casing, the ram-type BOP and accessory equipment will be tested to 5000/1000 psi and the annular to 3500/5000-⁵⁰⁰⁰psig pressure.
₁₀₀₀

Pipe rams will be operationally checked each 24-hour period. Blind rams will be operationally checked on each trip out of the hole. These checks will be noted on the daily tour sheets.

6. TYPES AND CHARACTERISTICS OF THE PROPOSED MUD SYSTEM:

The well will be drilled to TD with a combination of brine, cut brine, and polymer mud system. The applicable depths and properties of this system are as follows:

Depth	Type	Wt (PPG)	Viscosity (sec)	Waterloss (cc)
0-350' ^{800'}	Fresh Water (Spud Mud)	8.6-8.8	28-34	N/c
350'-1200'	Brine	10.0-10.2	28-34	N/c
1,200'-4400'	Cut Brine	8.8-9.2	28-34	N/c
4,400'-5,100'	Cut Brine	8.8-9.2	28-34	10-15
4,400'-8,500'	Polymer (Lateral)	9.0-9.4	40-45	10-25

Sufficient mud materials to maintain mud properties and meet minimum lost circulation and weight increase requirements will be kept at the wellsite at all times.

7. AUXILIARY WELL CONTROL AND MONITORING EQUIPMENT:

(A) A kelly cock will be kept in the drill string at all times.

(B) A full opening drill pipe-stabbing valve (inside BOP) with proper drill pipe connections will be on the rig floor at all times.

(C) A mud logging unit complete with H2S detector will be continuously monitoring drilling penetration rate and hydrocarbon shows from 5000' to TD.

DRILLING PROGRAM

**EOG RESOURCES, INC.
Danube 14 Fed Com No. 1H
Eddy Co. NM**

8. LOGGING, TESTING AND CORING PROGRAM:

Electric logging will consist of GR-Dual Laterlog-MSFL and GR-Compensated Density-Neutron from TD to intermediate casing with a GR- Compensated Neutron ran from Intermediate casing to surface..

Possible sidewall cores based on shows.

9. ABNORMAL CONDITIONS, PRESSURES, TEMPERATURES AND POTENTIAL HAZARDS:

The estimated bottom hole temperature (BHT) at TD is 125 degrees F with an estimated maximum bottom-hole pressure (BHP) at TD of 5000 psig. No hydrogen sulfide or other hazardous gases or fluids have been encountered, reported or are known to exist at this depth in this area. No major loss circulation zones have been reported in offsetting wells.

10. ANTICIPATED STARTING DATE AND DURATION OF OPERATIONS:

The drilling operation should be finished in approximately one month. If the well is productive, an additional 30-60 days will be required for completion and testing before a decision is made to install permanent facilities.

DRILLING PROGRAM

**EOG RESOURCES, INC.
Danube 14 Fed Com No. 1H
Eddy Co. NM**

ATTACHMENT TO EXHIBIT #1

1. Wear ring to be properly installed in head.
2. Blow out preventer and all fittings must be in good condition, 5000 psi W.P. minimum. Exhibit #1.
3. All fittings to be flanged
4. Safety valve must be available on rig floor at all times with proper connections, valve to be full bore 5000 psi W.P. minimum.
5. All choke and fill lines to be securely anchored especially ends of choke lines.
6. Equipment through which bit must pass shall be at least as large as the diameter of the casing being drilled through.
7. Kelly cock on kelly.
8. Extension wrenches and hand wheels to be properly installed.
9. Blow out preventer control to be located as close to driller's position as feasible.
10. Blow out preventer closing equipment to include minimum 40-gallon accumulator, two independent sources of pump power on each closing unit installation, and meet all API specifications.

EOG Resources, Inc.

Exhibit 1

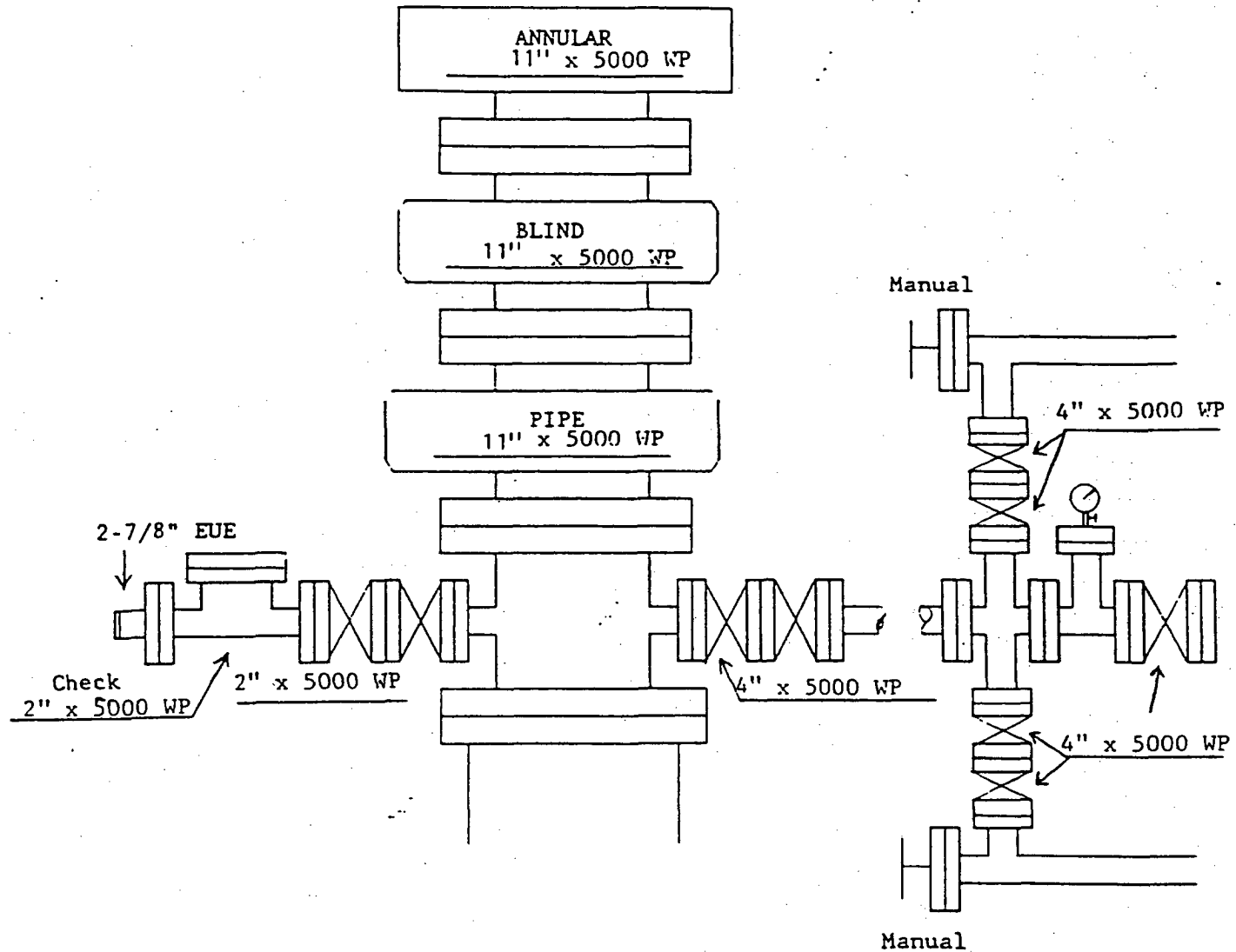

Exhibit 1

SECTION 14, TOWNSHIP 17 SOUTH, RANGE 24 EAST, N.M.P.M.,
EDDY COUNTY NEW MEXICO

HAZEL COLLINS

J.W. GATES ETAL

HAZEL COLLINS

HOMER HOFFMAN

U.S.A. LAND

PROPOSED ROAD

EXISTING WILDFLOWER ROAD

25+94 Property Line

41+64 P.I. Rt. 90°06'

45+18 E.O.L. @ Proposed Danube "14" #1H Loc.

N 89°41'44" E 1348.9'

N 89°47'37" E 2654.0'

N 89°49'31" E 2653.2'

S 41°19'49" W 1433.3'

S 00°05'01" E 1570'

S 00°08'08" E 2645.6'

S 00°04'00" E 2638.2'

W 354'

NAD 27 GRID BEARINGS

FND. BRASS CAP. U.S. G.L.O. SUR. 1944

FND. BRASS CAP. U.S. G.L.O. SUR. 1944

FND. BRASS CAP. U.S. G.L.O. SUR. 1944

FND. BRASS CAP. U.S. G.L.O. SUR. 1944

FND. BRASS CAP. U.S. G.L.O. SUR. 1944

FND. BRASS CAP. U.S. G.L.O. SUR. 1944

STATE OF NEW MEXICO
LEGAL DESCRIPTION
V. LYNN BEZNER
NO. 7920
PROFESSIONAL LAND SURVEYOR

A strip of land 30.0 feet wide, 924 feet or 0.56 miles in length and being 15.0 feet Left and 15.0 feet Right of the above centerline survey.

I HEREBY CERTIFY THAT I DIRECTED AND AM RESPONSIBLE FOR THIS SURVEY, THAT THIS SURVEY IS TRUE AND CORRECT TO THE BEST OF MY KNOWLEDGE AND BELIEF, AND THAT THIS SURVEY AND PLAT MEET THE MINIMUM STANDARDS FOR SURVEYING IN NEW MEXICO.

V. Lynn Bezner

A strip of land 30.0 feet wide, 924 feet or 0.36 miles in length and being 15.0 feet Left and 15.0 feet Right of the above centerline survey.

I HEREBY CERTIFY THAT I DIRECTED AND AM RESPONSIBLE FOR THIS SURVEY, THAT THIS SURVEY IS TRUE AND CORRECT TO THE BEST OF MY KNOWLEDGE AND BELIEF, AND THAT THIS SURVEY AND PLAT MEET THE MINIMUM STANDARDS FOR SURVEYING IN NEW MEXICO.

V. Lynn Eschner

				EOG RESOURCES, INC.	SCALE: 1" = 1000'
					DATE: MARCH 8, 2005
NO.	REVISION	DATE	BY		JOB NO.: 101798-RD2
SURVEYED BY: J.T.					QUAD NO.: 101SE
DRAWN BY: E.U.O.					
APPROVED BY: V.L.B.					
				<i>SURVEYING AND MAPPING BY</i> TOPOGRAPHIC LAND SURVEYORS <i>MIDLAND, TEXAS</i>	SHEET : 2 OF 2

LOCATION & ELEVATION VERIFICATION MAP

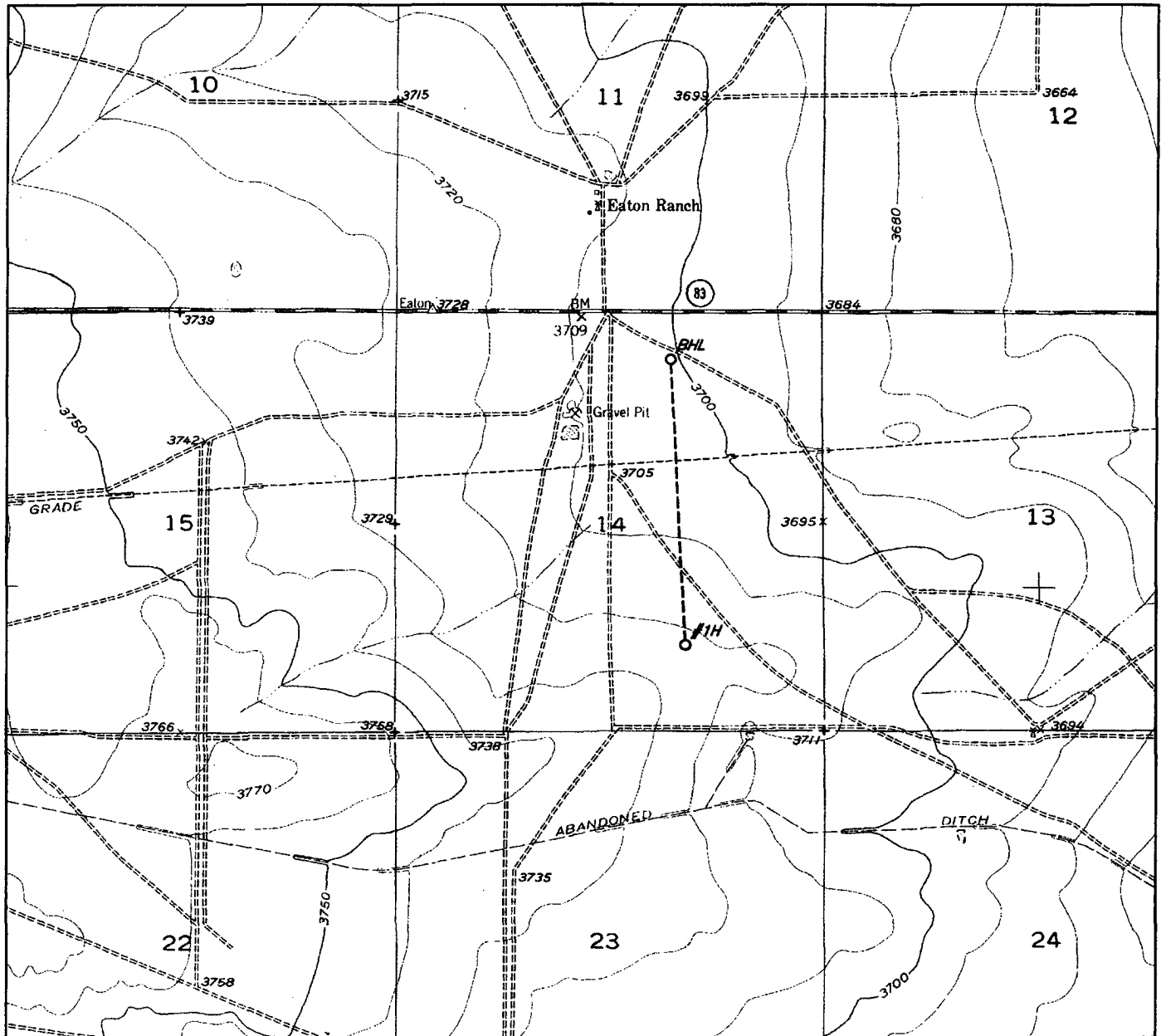

SCALE : 1" = 2000' CONTOUR INTERVAL 5 FEET

SECTION 14 TWP 17-S RGE 24-E
 SURVEY NEW MEXICO PRINCIPAL MERIDIAN
 COUNTY EDDY STATE NM
 DESCRIPTION 1074' FSL & 1703' FWL
 ELEVATION 3551'

OPERATOR EOG RESOURCES INC.
 LEASE DANUBE "14" Feed COM #1H

U.S.G.S. TOPOGRAPHIC MAP
HOPE SE, NEW MEXICO
 LAT. LAT.: N 32.83125
 LONG. LONG.: W 104.55577

TOPOGRAPHIC LAND SURVEYORS

Surveying & Mapping for the Oil & Gas Industry

This location has been very carefully staked on the ground according to the best official survey records, maps, and other data available to us.

Review this plat and notify us immediately of any possible discrepancy.

1307 N. HOBART
 PAMPA, TX. 79065
 (800) 658-6382

6709 N. CLASSEN BLVD.
 OKLAHOMA CITY, OK. 73116
 (800) 654-3219

2903 N. BIG SPRING
 MIDLAND, TX. 79705
 (800) 767-1653

VICINITY MAP

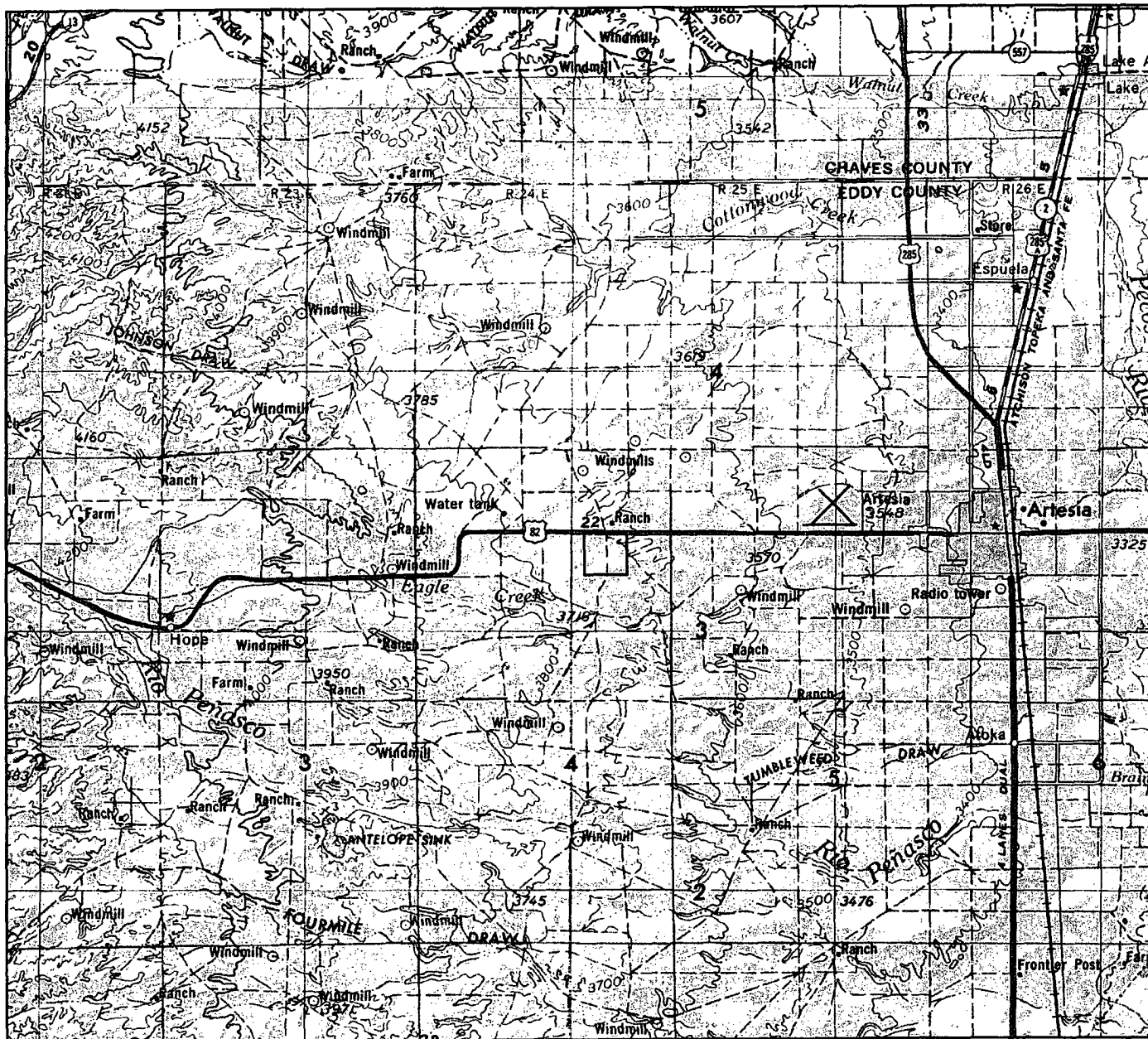

SECTION 14 TWP 17-S RGE 24-E
 SURVEY NEW MEXICO PRINCIPAL MERIDIAN
 COUNTY EDDY STATE NM
 DESCRIPTION 1074' FSL & 1703' FEL

OPERATOR EOG RESOURCES INC.
 LEASE DANUBE "14" FedCOM #1H

DISTANCE & DIRECTION FROM ARTESIA GO WEST ON HWY. 82
7.5 MILES, THENCE SOUTH ON WILDFLOWER ROAD 0.8 MILES
TO A POINT ±350 WEST OF THE LOCATION.

-N-

TOPOGRAPHIC LAND SURVEYORS

Surveying & Mapping for the Oil & Gas Industry

This location has been very carefully staked on the ground according to the best official survey records, maps, and other data available to us.

Review this plat and notify us immediately of any possible discrepancy.

1307 N. HOBART
 PAMPA, TX. 79065
 (800) 658-6382

6709 N. CLASSEN BLVD.
 OKLAHOMA CITY, OK. 73116
 (800) 654-3219

2903 N. BIG SPRING
 MIDLAND, TX. 79705
 (800) 767-1653