

N.M. Oil Cons. DIV-Dist. 2
1301 W. Grand Avenue
Artesia, NM 88210

Form 3160-3
(April 2004)

UNITED STATES
DEPARTMENT OF THE INTERIOR
BUREAU OF LAND MANAGEMENT

APPLICATION FOR PERMIT TO DRILL OR REENTER

FORM APPROVED
OMB No. 1004-0137
Expires March 31, 2007

5. Lease Serial No.
NMNM-025528

6. If Indian, Allottee or Tribe Name

7. If Unit or CA Agreement, Name and No.

8. Lease Name and Well No. **19423**
Eagle 33 A Federal 27

9. API Well No.
30-015-34201

10. Field and Pool, or Exploratory
Red Lake; Glorieta-Yeso **51120**

11. Sec., T. R. M. or Blk. and Survey or Area
Sec. 33 17S 27E, Unit A

12. County or Parish
Eddy County

13. State
NM

1a. Type of work: ☒ DRILL ☐ REENTER

1b. Type of Well: ☒ Oil Well ☐ Gas Well ☐ Other ☐ Single Zone ☐ Multiple Zone

2. Name of Operator
Devon Energy Production Company, LP **6137**

3a. Address **20 North Broadway**
Oklahoma City, Oklahoma 73102-8260

3b. Phone No. (include area code)
405-552-8198

4. Location of Well (Report location clearly and in accordance with any State requirements.)
At surface **NENE Lot A 330FNL 330 FEL**
At proposed prod. zone **NENE Lot A 330FNL 330 FEL**

14. Distance in miles and direction from nearest town or post office*
Approximately 5 miles Southeast of Artesia NM

15. Distance from proposed*
location to nearest
property or lease line, ft.
(Also to nearest drig. unit line, if any)

16. No. of acres in lease
40 acres

17. Spacing Unit dedicated to this well
40 acres

18. Distance from proposed location*
to nearest well, drilling, completed,
applied for, on this lease, ft.

19. Proposed Depth
4000 MD

20. BLM/BIA Bond No. on file

21. Elevations (Show whether DF, KDB, RT, GL, etc.)
3503' GL

22. Approximate date work will start*
07/10/2005

23. Estimated duration
45 days

24. Attachments

The following, completed in accordance with the requirements of Onshore Oil and Gas Order No. 1, shall be attached to this form:

1. Well plat certified by a registered surveyor.

2. A Drilling Plan.

3. A Surface Use Plan (if the location is on National Forest System Lands, the SUPO shall be filed with the appropriate Forest Service Office).

4. Bond to cover the operations unless covered by an existing bond on file (see Item 20 above).

5. Operator certification

6. Such other site specific information and/or plans as may be required by the authorized officer.

25. Signature

Name (Printed/Typed)

Date

Norvella Adams

05/23/2005

Title

Sr. Staff Eng. Tech

Approved by (Signature)

/s/ Joe G. Lara

Name (Printed/Typed)

/s/ Joe G. Lara

Date

JUL 0 1 2005

Title

FIELD MANAGER

Office

CARLSBAD FIELD OFFICE

Application approval does not warrant or certify that the applicant holds legal or equitable title to those rights in the subject lease which would entitle the applicant to conduct operations thereon.

Conditions of approval, if any, are attached.

APPROVAL FOR 1 YEAR

Title 18 U.S.C. Section 1001 and Title 43 U.S.C. Section 1212, make it a crime for any person knowingly and willfully to make to any department or agency of the United States any false, fictitious or fraudulent statements or representations as to any matter within its jurisdiction.

*(Instructions on page 2)

Reentry Controlled Water Basin

WITNESS: 8 5/8" Cement Job

**APPROVAL SUBJECT TO
GENERAL REQUIREMENTS AND
SPECIAL STIPULATIONS
ATTACHED**

RECEIVED

JUL 0 6 2005

OCD-ARTESIA



Additional Operator Remarks:

Devon Energy Production Company, LP proposes to drill a San Andres, Glorieta Yeso well per the approved Master Drilling and Surface Use Plan for the Red Lake Field Area to 4000' TD for commercial quantities of oil and gas. If the well is deemed noncommercial, the well bore will be plugged and abandoned per Federal regulations.

Directions: From the junction of Co. Rd. 227 and Co. Rd. 225, go west/northwest for 0.8 mile to a 2 pole power line; then west for 0.5 mile to Trail Road; then north for 0.4 mile to location.

Please see attached MDSUP.



United States Department of the Interior

BUREAU OF LAND MANAGEMENT

Roswell Field Office
2909 West Second Street
Roswell, New Mexico 88201

IN REPLY REFER TO:

JUN 05 2003

Devon Energy Production Company, L.P.
Attn. Ms Karen Cottom
20 North Broadway, Suite 1500
Oklahoma City, Oklahoma 73102-8260

Re: Red Lake Field Area
Master Drilling and Surface Use Plan
Eddy County, New Mexico

The master drilling and surface use plan, dated May 6, 2003, for the Red Lake Field Area in Townships 17 and 18 South, Range 27 East, Eddy County, New Mexico, is now approved. Several corrections have been made to the attached list describing the field area. An approved copy is attached for your records.



Please note that the surface casing setting depth may change in individual APD (Form 3160-4) submittals because the depth of the expected fresh water varies across this area.

If you have any questions, please contact Alexis C. Swoboda, P.E. at 505-627-0228.

Sincerely,

Larry D. Bray
Assistant Field Manager
Lands and Minerals

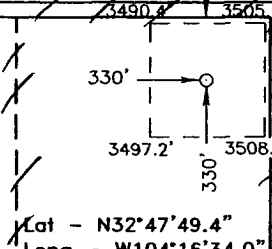
DISTRICT IV
2040 South Pacheco, Santa Fe, NM 87505

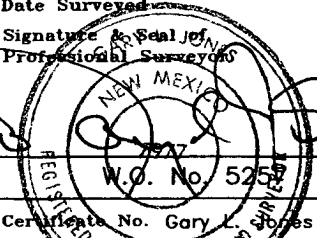
 <p> Lat - N32°47'49.4" Long - W104°16'34.0" </p>	<div style="border: 1px solid black; padding: 5px; margin-bottom: 10px;"> <h3 style="text-align: center; margin: 0;">OPERATOR CERTIFICATION</h3> <p style="font-size: small; margin: 5px 0;">I hereby certify the the information contained herein is true and complete to the best of my knowledge and belief.</p> <div style="margin-top: 10px;">  </div> <p style="margin: 5px 0;">Signature</p> <p style="margin: 5px 0;">Norvella Adams</p> <hr/> <p style="margin: 5px 0;">Printed Name</p> <p style="margin: 5px 0;">Sr. Staff Eng. Tech.</p> <hr/> <p style="margin: 5px 0;">Title</p> <p style="margin: 5px 0;">05/23/05</p> <hr/> <p style="margin: 5px 0;">Date</p> </div> <div style="border: 1px solid black; padding: 5px;"> <h3 style="text-align: center; margin: 0;">SURVEYOR CERTIFICATION</h3> <p style="font-size: small; margin: 5px 0;">I hereby certify that the well location shown on this plat was plotted from field notes of actual surveys made by me or under my supervision, and that the same is true and correct to the best of my belief.</p> <p style="text-align: center; margin: 10px 0; font-weight: bold;">APRIL 6, 2005</p> <p style="margin: 5px 0;">Date Surveyed</p> <div style="margin-top: 10px;">  </div> <p style="margin: 5px 0;">Signature & Seal of Professional Surveyor</p> <div style="text-align: center; margin: 10px 0;">  </div> <p style="margin: 5px 0;">Certificate No. Gary L. Jones 7977</p> </div>
--	--

SECTION 33, TOWNSHIP 17 SOUTH, RANGE 27 EAST, N.M.P.M.,
EDDY COUNTY, NEW MEXICO.

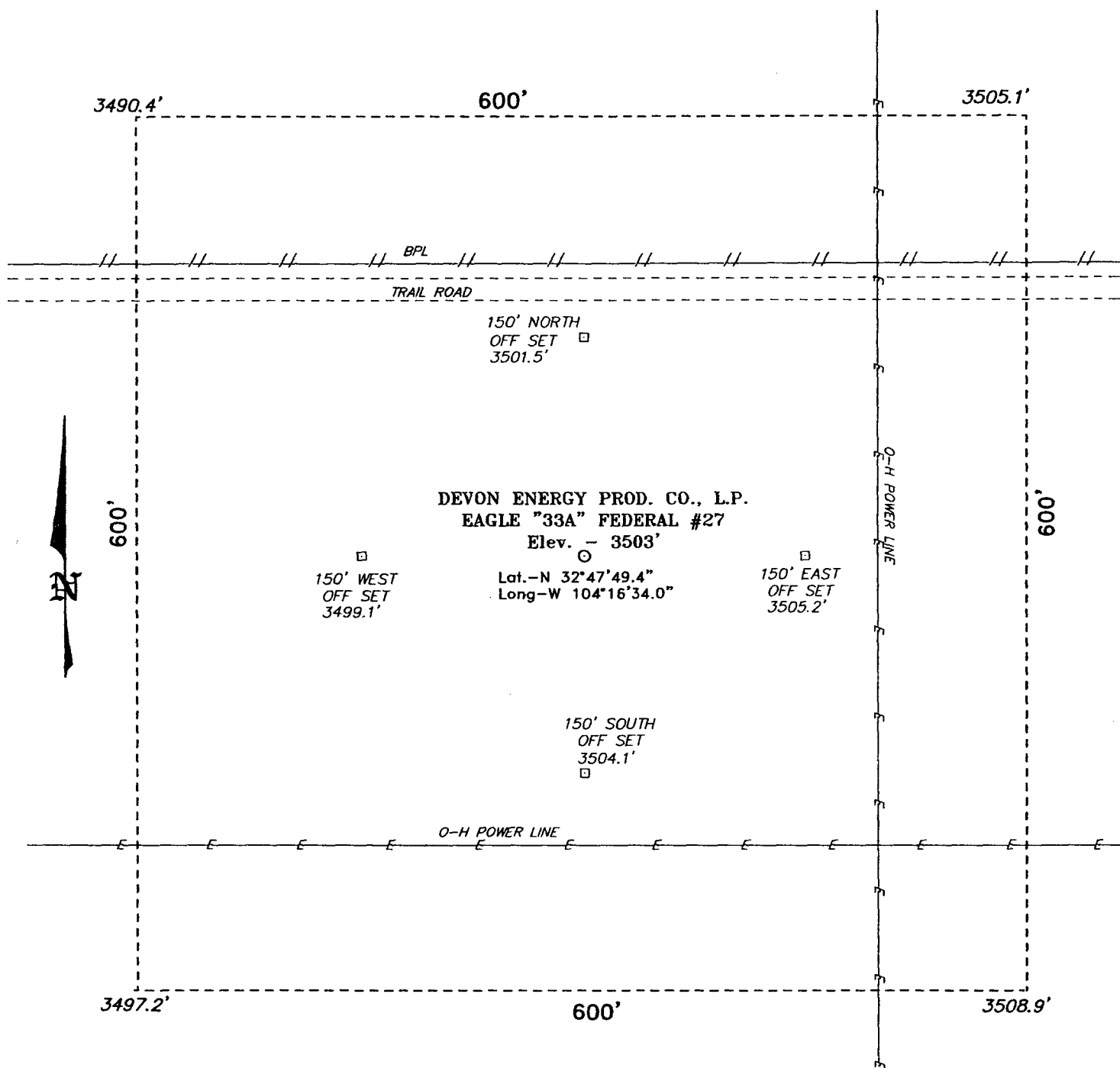

Directions to Location:

FROM THE JUNCTION OF CO. RD. 227 AND CO. RD. 225, GO WEST/NORTHWEST FOR 0.8 MILE TO A 2 POLE POWER LINE; THENCE NORTH FOR 0.5 MILE TO A TRAIL ROAD WEST; THENCE WEST FOR APPROX. 0.1 MILE TO LOCATION.

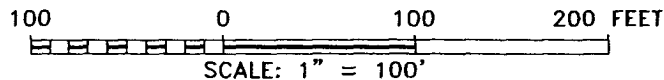

DEVON ENERGY PROD. CO., L.P.

REF: EAGLE "33A" FED. No. 27 / Well Pad Topo

THE EAGLE "33A" FED. No. 27 LOCATED 330' FROM
THE NORTH LINE AND 330' FROM THE EAST LINE OF
SECTION 33, TOWNSHIP 17 SOUTH, RANGE 27 EAST,
N.M.P.M., EDDY COUNTY, NEW MEXICO.

BASIN SURVEYS P.O. BOX 1786-HOBBS, NEW MEXICO

W.O. Number: 5257

Drawn By: K. GOAD

Date: 04-08-2005

Disk: KJG CD#4 - 5257A.DWG

Survey Date: 04-06-2005

Sheet 1 of 1 Sheets

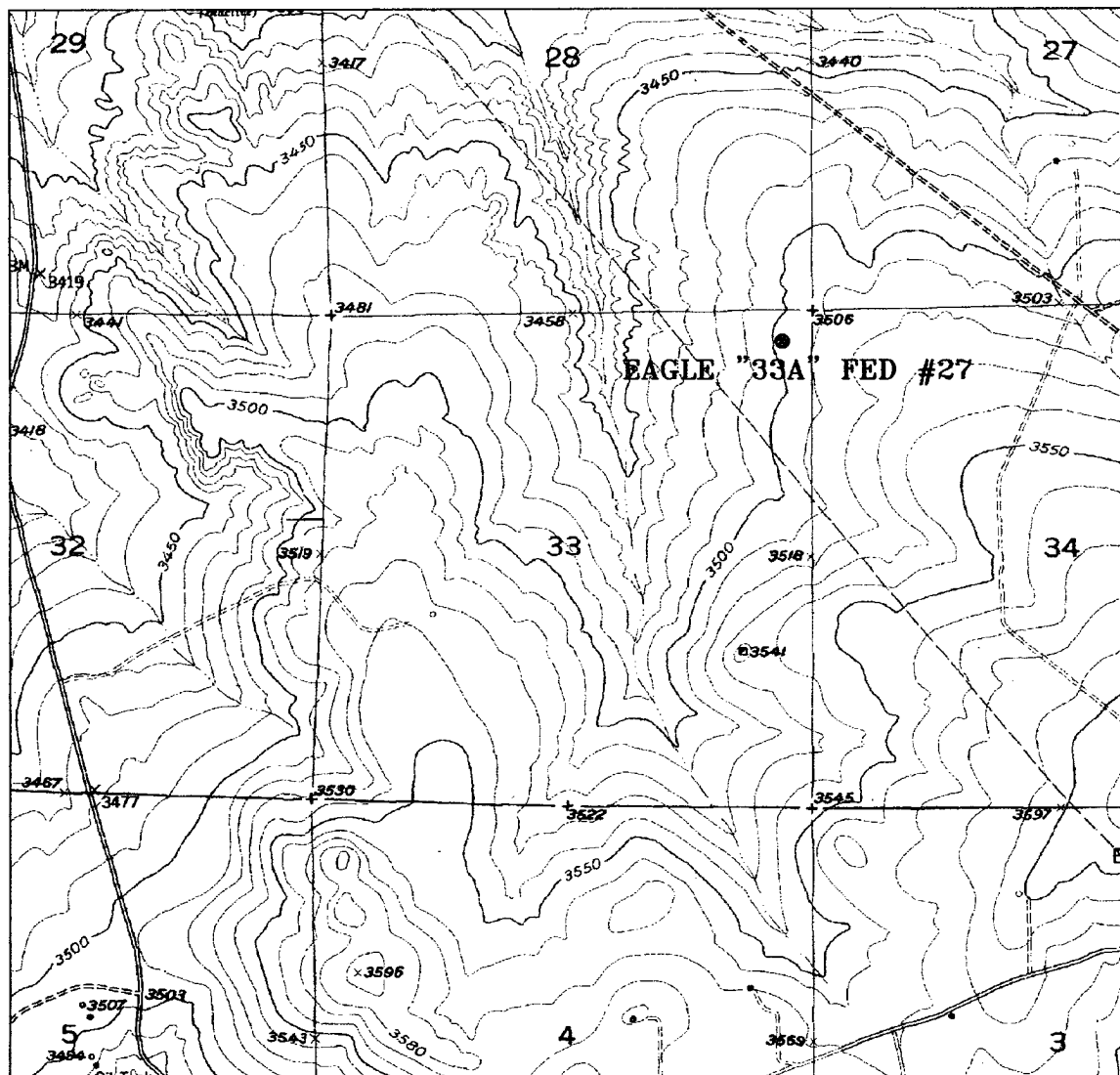

EAGLE "33A" FEDERAL #27

Located at 330' FNL and 330' FEL
 Section 33, Township 17 South, Range 27 East,
 N.M.P.M., Eddy County, New Mexico.

**Basin
 Surveys**

focused on excellence
 in the oilfield

P.O. Box 1786
 1120 N. West County Rd.
 Hobbs, New Mexico 88241
 (505) 393-7316 - Office
 (505) 392-3074 - Fax
 basin-surveys.com

W.D. Number: 5257AA - KJO #1

Survey Date: 04-06-2005

Scale: 1" = 2000'

Date: 04-08-2005

**DEVON ENERGY
 PROD. CO., L.P.**

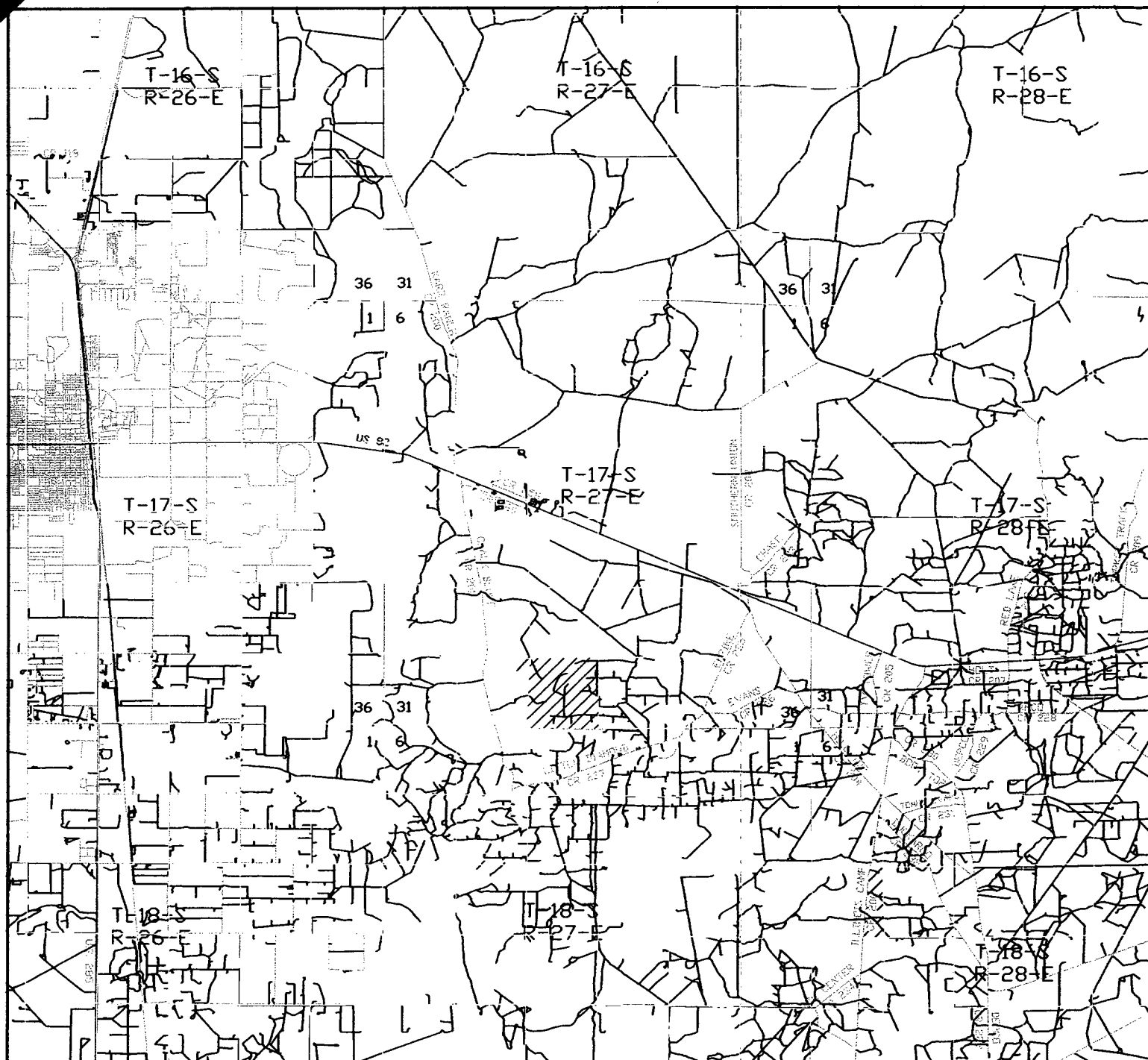

EAGLE "33A" FEDERAL #27

Located at 330' FNL and 330' FEL
 Section 33, Township 17 South, Range 27 East,
 N.M.P.M., Eddy County, New Mexico.

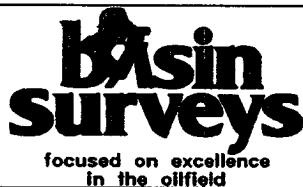

P.O. Box 1786
 1120 N. West County Rd.
 Hobbs, New Mexico 88241
 (505) 393-7316 - Office
 (505) 392-3074 - Fax
 basinsurveys.com

W.O. Number: 5257AA - KJC #1

Survey Date: 04-06-2005

Scale: 1" = 2 MILES

Date: 04-08-2005

DEVON ENERGY
PROD. CO., L.P.