

District I  
1625 N. French Dr., Hobbs, NM 88240  
District II  
1301 W. Grand Avenue, Artesia, NM 88210  
District III  
1000 Rio Brazos Road, Aztec, NM 87410  
District IV  
1220 S. St. Francis Dr., Santa Fe, NM 87505

State of New Mexico  
Energy Minerals and Natural Resources

Form C-144  
June 1, 2004

Oil Conservation Division  
1220 South St. Francis Dr.  
Santa Fe, NM 87505

For drilling and production facilities, submit to appropriate NMOCD District Office.  
For downstream facilities, submit to Santa Fe Office.

**Pit or Below-Grade Tank Registration or Closure**

Is pit or below-grade tank covered by a "general plan"? Yes ☐ No ☒

Type of action: Registration of a pit or below-grade tank ☐ Closure of a pit or below-grade tank ☒

Operator: **Nadel and Gussman Permian LLC** Telephone: **505-746-1428** e-mail address: **ledbetter@naguss.com**  
Address: **2408 Freeman, Artesia NM, 88210**  
Facility or well name: **Quick Draw Fed #1** API #: **30-005-63716** U/L or Qtr/Qtr **D** Sec **23** T **7S** R **26E**  
County: **Chaves County** Latitude **N33° 41' 50.9"** Longitude **W104° 16' 26.1"** NAD: 1927-☐ 1983-☐  
Surface Owner: Federal ☒ State ☐ Private ☐ Indian ☐

Pit	Below-grade tank
Type: Drilling <input checked="" type="checkbox"/> Production <input type="checkbox"/> Disposal <input type="checkbox"/> Workover <input type="checkbox"/> Emergency <input type="checkbox"/> Lined <input checked="" type="checkbox"/> Unlined <input type="checkbox"/> Liner type: Synthetic <input checked="" type="checkbox"/> Thickness <b>12</b> mil Clay <input type="checkbox"/> Pit Volume _____ bbl	Volume: _____ bbl Type of fluid: _____ Construction material: _____ Double-walled, with leak detection? Yes <input type="checkbox"/> If not, explain why not. _____
Depth to ground water (vertical distance from bottom of pit to seasonal high water elevation of ground water).	Less than 50 feet (20 points) <input type="checkbox"/> 50 feet or more, but less than 100 feet (10 points) <input checked="" type="checkbox"/> 100 feet or more (0 points) <input type="checkbox"/>
Wellhead protection area: (Less than 200 feet from a private domestic water source, or less than 1000 feet from all other water sources.)	Yes (20 points) <input type="checkbox"/> No (0 points) <input checked="" type="checkbox"/>
Distance to surface water: (horizontal distance to all wetlands, playas, irrigation canals, ditches, and perennial and ephemeral watercourses.)	Less than 200 feet (20 points) <input type="checkbox"/> 200 feet or more, but less than 1000 feet (10 points) <input type="checkbox"/> 1000 feet or more (0 points) <input checked="" type="checkbox"/>
	<b>Ranking Score (Total Points)</b> <b>10 points</b>

**If this is a pit closure:** (1) Attach a diagram of the facility showing the pit's relationship to other equipment and tanks. (2) Indicate disposal location: (check the onsite box if you are burying in place) onsite ☒ offsite ☐ If offsite, name of facility \_\_\_\_\_. (3) Attach a general description of remedial action taken including remediation start date and end date. (4) Groundwater encountered: No ☒ Yes ☐ If yes, show depth below ground surface \_\_\_\_\_ ft. and attach sample results. (5) Attach soil sample results and a diagram of sample locations and excavations.

Additional Comments: **Nadel and Gussman proposes the construction of an onsite pit for deep burial (see diagram). All drilling material will be blended with soil-like material to stabilize for burial. Material will be encapsulated with a 12 ml liner and capped by a 20 ml liner. 3' of soil-like material will cover cap to grade. Site will be reseeded and returned to as near original condition as possible.**

I hereby certify that the information above is true and complete to the best of my knowledge and belief. I further certify that the above-described pit or below-grade tank has been / will be constructed or closed according to NMOCD guidelines ☒, a general permit ☐, or an (attached) alternative OCD-approved plan ☐.

Date: **8-26-05**  
Printed Name / Title **Lee Ledbetter**

Signature **Lee Ledbetter**

Your certification and NMOCD approval of this application / closure does not relieve the operator of liability should the contents of the pit or tank contaminate ground water or otherwise endanger public health or the environment. Nor does it relieve the operator of its responsibility for compliance with any other federal, state, or local laws and / or regulations.

Approval:  
Printed Name / Title **Mike Archiver Asst. II**

Signature **Mike Archiver**

**AUG 26 2005**

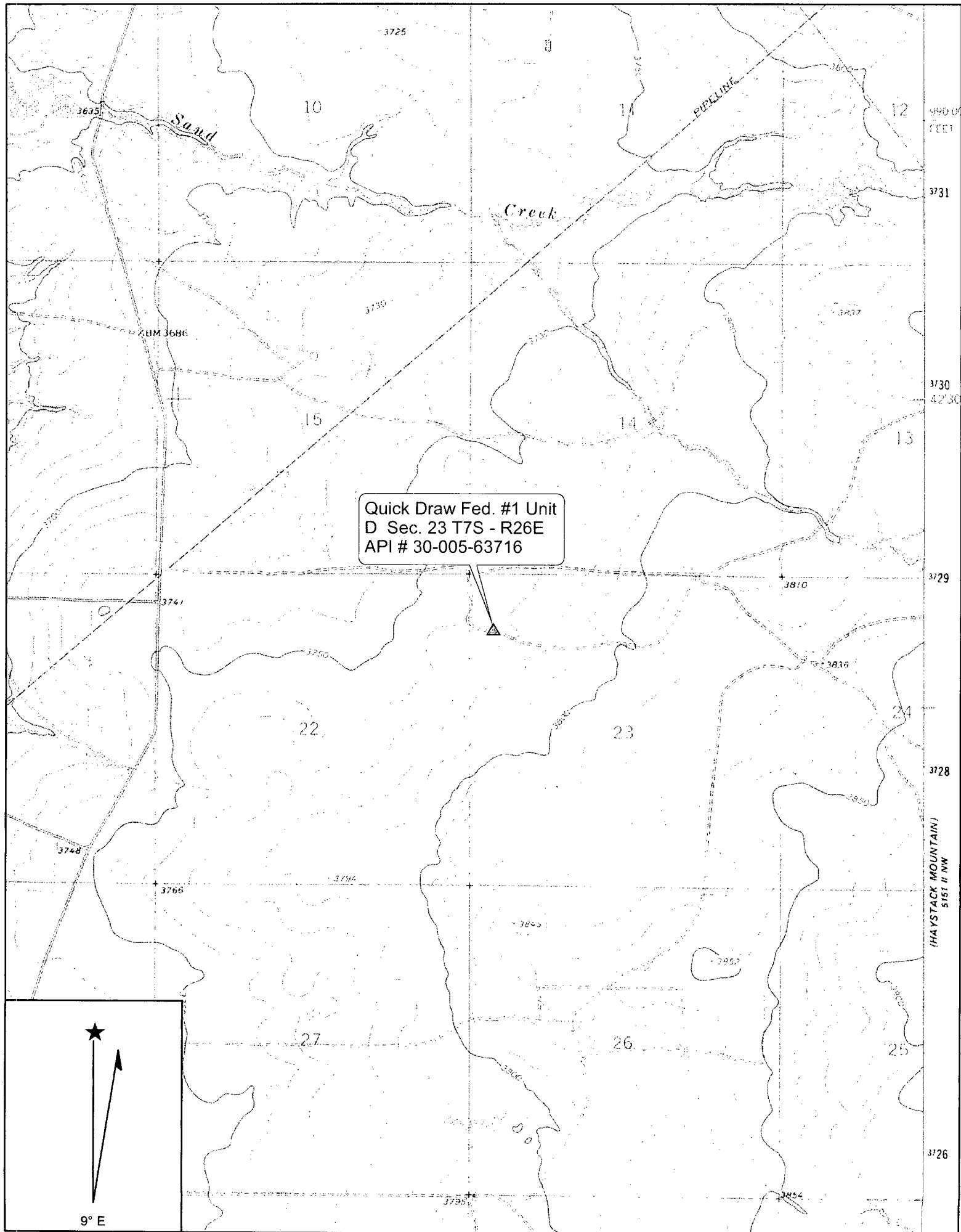

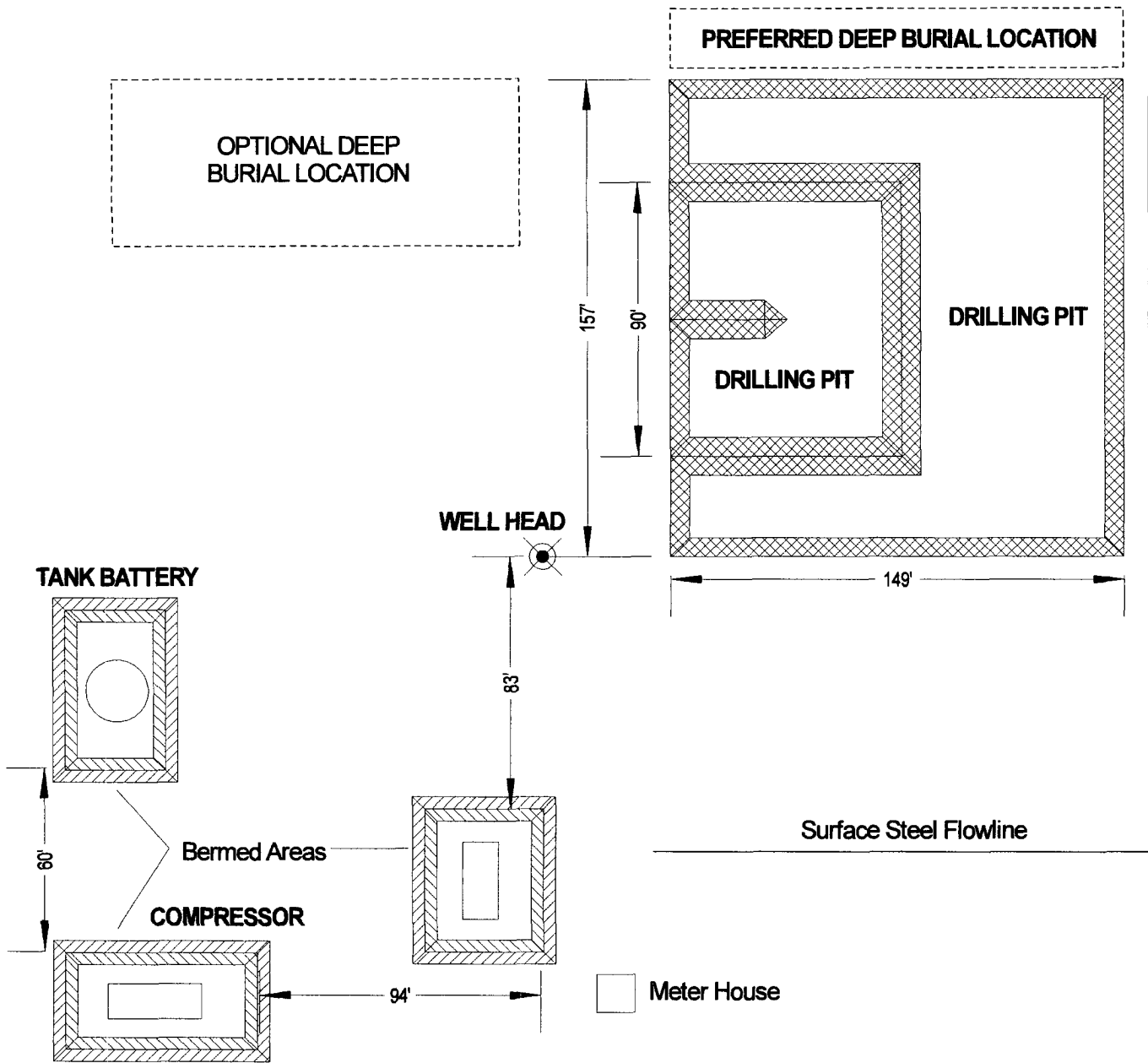

Property: Quick Draw Federal #1  
 UL-D; Section 23; T7S; R26E  
 Chavez County, NM  
 API No.: 30-005-63716  
 BLM No.: NM27634  
 N 33° 41' 50.9"  
 W 104° 16' 26.1"  
 Elevation: 3763-ft amsl

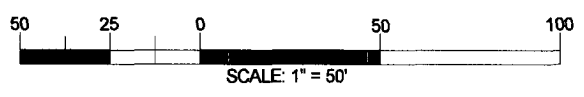
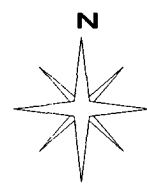

Project: RR-05-002  
 Drilling Pit Closure  
 Location:  
 Quick Draw Federal #1  
 Chavez County, New Mexico  
 Date: 08-25-05

NADEL and GUSSMAN  
 PERMIAN, LLC  
  
 2408 Freeman  
 Artesia, NM 88210  
 (505) 746-1428

P.O. Box 1816  
  
*Ocotillo*  
 ENVIRONMENTAL  
  
 Hobbs, NM 88240

**New Mexico Office of the State Engineer  
Well Reports and Downloads**

Township: 07S    Range: 26E    Sections: 11,12,13,22,23,24,25,26,27

NAD27   X:                      Y:                      Zone:                      Search Radius:

County:                      Basin:                      Number:                      Suffix:

Owner Name: (First)                      (Last)                      ☐ Non-Domestic    ☐ Domestic    ☒ All

Well / Surface Data Report

Avg Depth to Water Report

Water Column Report

Clear Form

WATERS Menu

Help

**WATER COLUMN REPORT 08/18/2005**

(quarters are 1=NW 2=NE 3=SW 4=SE)

(quarters are biggest to smallest)

Well Number	Tws	Rng	Sec	q	q	q	Zone	X	Y	Depth Well	Depth Water	Water (in Column
RA 09322	07S	26E	24	1	2	2				129	59	70
RA 09357	07S	26E	24	2						200		
RA 09312	07S	26E	24	2	2					200		

Record Count:    3