

Submit 3 Copies To Appropriate District Office  
 District I  
 1625 N. French Dr., Hobbs, NM 88240  
 District II  
 1301 W. Grand Ave., Artesia, NM 88210  
 District III  
 1000 Rio Brazos Rd., Aztec, NM 87410  
 District IV  
 1220 S. St. Francis Dr., Santa Fe, NM 87505

State of New Mexico  
 Energy, Minerals and Natural Resources

OIL CONSERVATION DIVISION  
 1220 South St. Francis Dr.  
 Santa Fe, NM 87505

Form C-103  
 May 27, 2004

<b>SUNDRY NOTICES AND REPORTS ON WELLS</b> (DO NOT USE THIS FORM FOR PROPOSALS TO DRILL OR TO DEEPEN OR PLUG BACK TO A DIFFERENT RESERVOIR. USE "APPLICATION FOR PERMIT" (FORM C-101) FOR SUCH PROPOSALS.)		WELL API NO. 30-015-27067
1. Type of Well: Oil Well <input checked="" type="checkbox"/> Gas Well <input type="checkbox"/> Other <input type="checkbox"/>		5. Indicate Type of Lease STATE <input type="checkbox"/> FEE <input checked="" type="checkbox"/>
2. Name of Operator Yates Petroleum Corporation		6. State Oil & Gas Lease No.
3. Address of Operator 105 S. 4 <sup>th</sup> Street, Artesia, NM 88210		7. Lease Name or Unit Agreement Name Sara AHA Com
4. Well Location Unit Letter <u>H</u> : <u>1980</u> feet from the <u>North</u> line and <u>660</u> feet from the <u>East</u> line Section <u>11</u> Township <u>20S</u> Range <u>24E</u> NMPM Eddy County		8. Well Number 8
11. Elevation (Show whether DR, RKB, RT, GR, etc.) 3607'GR		9. OGRID Number 025575
Pit or Below-grade Tank Application <input type="checkbox"/> or Closure <input type="checkbox"/>		10. Pool name or Wildcat Wildcat Wolfcamp
Pit type _____ Depth to Groundwater _____ Distance from nearest fresh water well _____ Distance from nearest surface water _____ Pit Liner Thickness: _____ mil Below-Grade Tank Volume _____ bbls Construction Material _____		

12. Check Appropriate Box to Indicate Nature of Notice, Report or Other Data

<b>NOTICE OF INTENTION TO:</b> PERFORM REMEDIAL WORK <input type="checkbox"/> PLUG AND ABANDON <input checked="" type="checkbox"/> TEMPORARILY ABANDON <input type="checkbox"/> CHANGE PLANS <input type="checkbox"/> PULL OR ALTER CASING <input type="checkbox"/> MULTIPLE COMPL <input type="checkbox"/>		<b>SUBSEQUENT REPORT OF:</b> REMEDIAL WORK <input type="checkbox"/> ALTERING CASING <input type="checkbox"/> COMMENCE DRILLING OPNS. <input type="checkbox"/> PLUG AND ABANDON <input type="checkbox"/> CASING/CEMENT JOB <input type="checkbox"/>	
OTHER: <input type="checkbox"/>		OTHER: <input type="checkbox"/>	

13. Describe proposed or completed operations. (Clearly state all pertinent details, and give pertinent dates, including estimated date of starting any proposed work). SEE RULE 1103. For Multiple Completions: Attach wellbore diagram of proposed completion or recompletion.

Recompletion to Wolfcamp unsuccessful. Yates Petroleum Corporation plans to plug and abandon this well as follows:

1. Rig up all safety equipment as necessary.
2. Set a CIBP at 7700' with 35' cement on top.
3. Circulate hole with 9.5# mud.
4. Spot 100' (35-40) cement plug from 5785'-5678'. 45 SX - 50' Below and 50' Above D.U. Tube 5619.
5. Perforate casing at 2182'. Spot 100' (35 sx) cement plug from 2182'-2082' in and out of casing.
6. Perforate casing at 1125'. Spot 100' (40 sx) cement plug from 1125'-1025'. Tag plug.
7. Perforate casing at 60'. Spot 60' cement plug in and out of casing to surface. Tag plug.
8. Cut off wellhead and install marker.

NOTE: Yates Petroleum Corporation will use steel pits and no earth pits

I hereby certify that the information above is true and complete to the best of my knowledge and belief. I further certify that any pit or below-grade tank has been/will be constructed or closed according to NMOCD guidelines ☐, a general permit ☐ or an (attached) alternative OCD-approved plan ☐.

SIGNATURE Tina Huerta TITLE Regulatory Compliance Supervisor DATE August 4, 2005

Type or print name Tina Huerta E-mail address: tinah@yepcm.com Telephone No. 505-748-1471

For State Use Only  
 APPROVED BY: Phil Hankins TITLE Field Asst DATE 8/9/05  
 Conditions of Approval (if any):

WELL NAME: Sara AHA Com # 8 Field: Dagger DrawLOCATION: Sec 11, T20S-R24E 1980' FNL & 660' FEL Eddy CountyGL: 3607' ZERO: 18' KB: 3625'SPUD DATE: 6/13/93 COMPLETION DATE: 7/20/93COMMENTS: 30-015-27067

## CASING PROGRAM

BEFORE

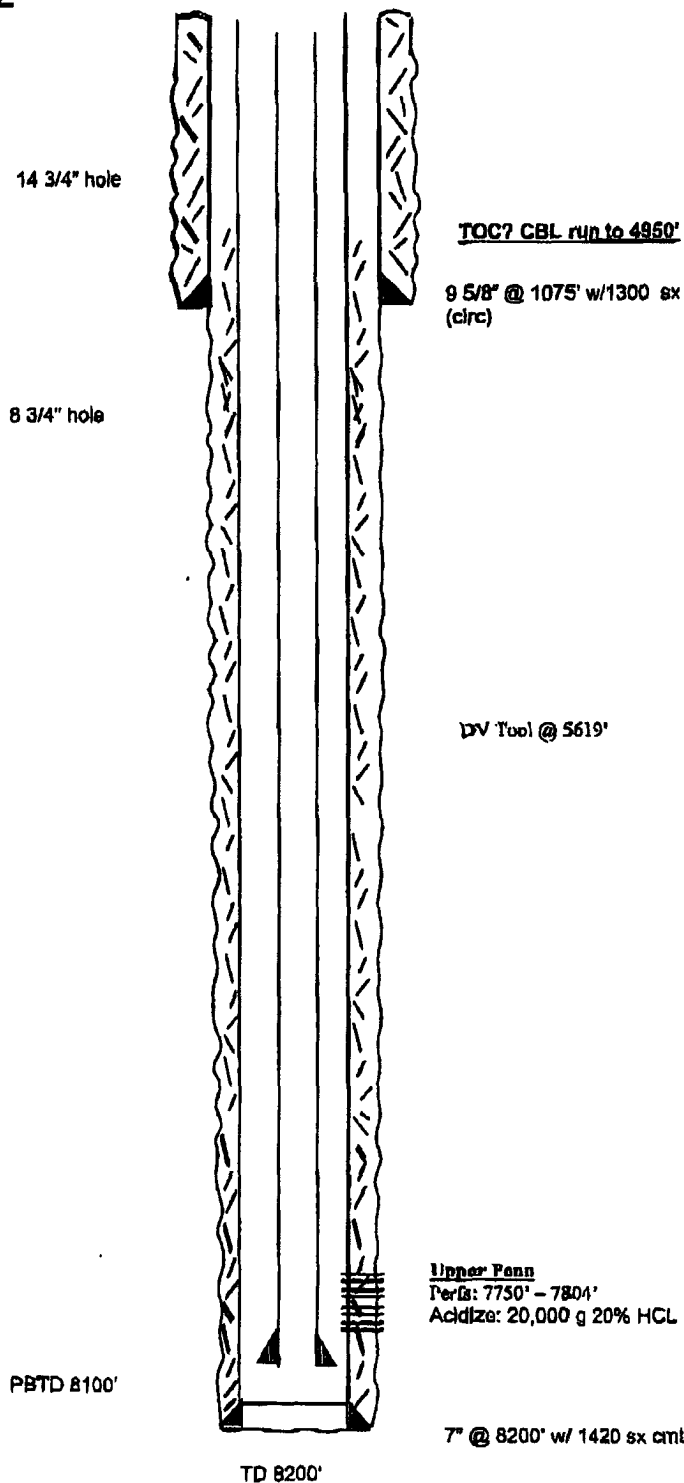

9 5/8" 36# 8R J-55	1075'
7" 26# J-55 LT&C	1174'
7" 23# J-55 LT&C	4926'
7" 26# J-55 LT&C	7563'
7" 26# N-80 LT&C	8200'

## TOPS

San Andres	538'
Glorieta	2132'
Wolfcamp	5735'
Canyon Lime	7588'

Not to Scale

WELL NAME: Sara AHA Com # 8 Field: Dagger DrawLOCATION: Sec 11, T20S-R24E 1980' FNL & 660' FEL Eddy CountyGL: 3607' ZERO: 18' KB: 3625'SPUD DATE: 6/13/93 COMPLETION DATE: 7/20/93COMMENTS: 30-015-27067

## CASING PROGRAM

BEFORE

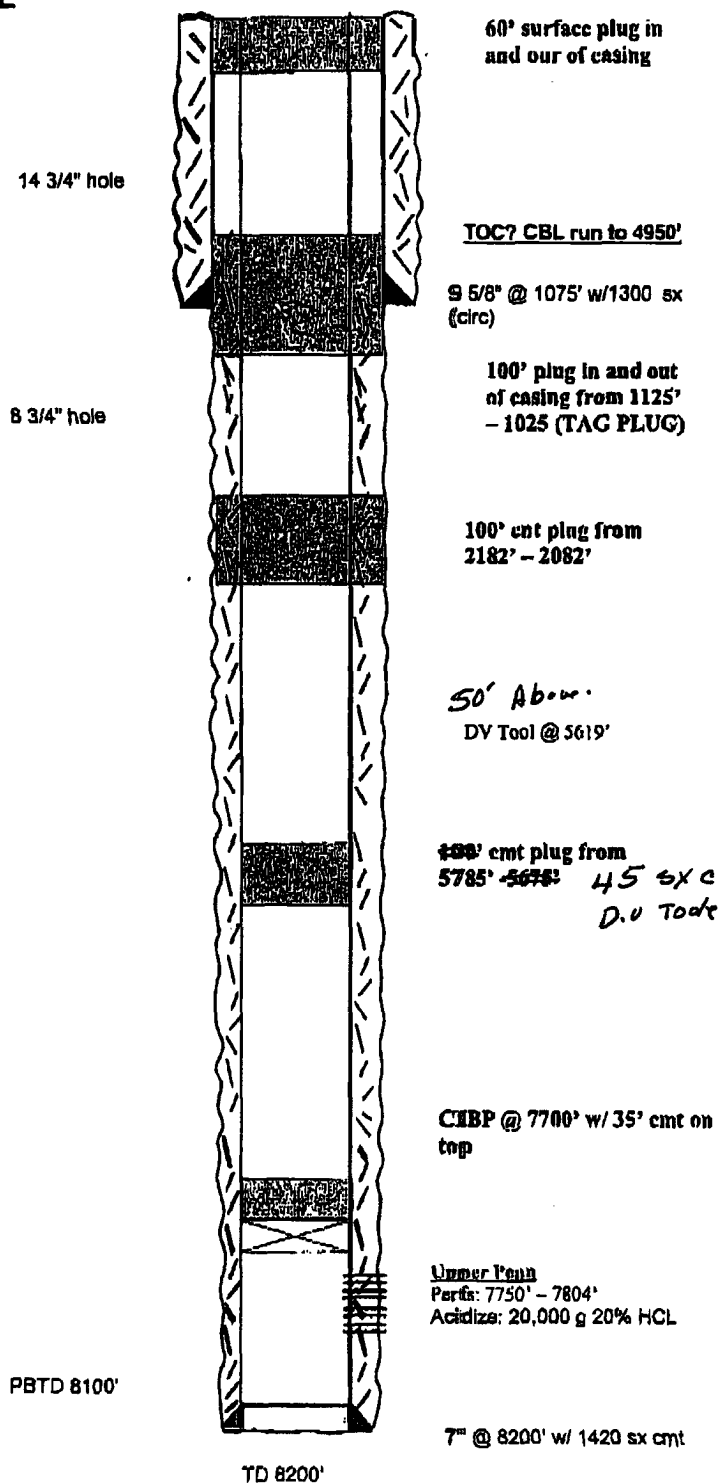

9 5/8" 36# 8R J-55	1075'
7" 26# J-55 LT&C	1174'
7" 23# J-55 LT&C	4928'
7" 26# J-55 LT&C	7583'
7" 26# N-80 LT&C	8200'

## TOPS

San Andres	538'
Glorieta	2132'
Wolfcamp	5735'
Canyon Lime	7586'

Not to Scale