

UNITED STATES
DEPARTMENT OF THE INTERIOR
BUREAU OF LAND MANAGEMENT

OCD-ARTESIA

FORM APPROVED
OMB No. 1004-0135
Expires November 30, 2000

SUNDRY NOTICES AND REPORTS ON WELLS

Do not use this form for proposals to drill or to re-enter an abandoned well. Use Form 3160-3 (APD) for such proposals.

RECEIVED

AUG 29 2005

SUBMIT IN TRIPLICATE - Other instructions on reverse side

1. Type of Well <input checked="" type="checkbox"/> Oil Well <input type="checkbox"/> Gas Well <input type="checkbox"/> Other		5. Lease Serial No. LCO68545
2. Name of Operator Bass Enterprises Production Co.		6. If Indian, Allottee or Tribe Name
3a. Address P. O. Box 2760 Midland TX 79702	3b. Phone No. (include area code) (432)683-2277	7. If Unit or CA/Agreement, Name and/or No. NMNM71016
4. Location of Well (Footage, Sec., T., R., M., or Survey Description) SEC 6, T24S, R30E, SENW, UL F, 1980 FNL 2360 FWL		8. Well Name and No. POKER LAKE UNIT 163
		9. API Well No. 30-015-34183
		10. Field and Pool, or Exploratory Area NASH DRAW - DELAWARE
		11. County or Parish, State EDDY NM

12. CHECK APPROPRIATE BOX(ES) TO INDICATE NATURE OF NOTICE, REPORT, OR OTHER DATA

TYPE OF SUBMISSION	TYPE OF ACTION			
<input checked="" type="checkbox"/> Notice of Intent	<input type="checkbox"/> Acidize	<input type="checkbox"/> Deepen	<input type="checkbox"/> Production (Start/ Resume)	<input type="checkbox"/> Water Shut-Off
<input type="checkbox"/> Subsequent Report	<input type="checkbox"/> Alter Casing	<input type="checkbox"/> Fracture Treat	<input type="checkbox"/> Reclamation	<input type="checkbox"/> Well Integrity
<input type="checkbox"/> Final Abandonment Notice	<input type="checkbox"/> Casing Repair	<input type="checkbox"/> New Construction	<input type="checkbox"/> Recomplete	<input type="checkbox"/> Other _____
	<input checked="" type="checkbox"/> Change Plans	<input type="checkbox"/> Plug and Abandon	<input type="checkbox"/> Temporarily Abandon	
	<input type="checkbox"/> Convert to Injection	<input type="checkbox"/> Plug Back	<input type="checkbox"/> Water Disposal	

13. Describe Proposed or Completed Operation (clearly state all pertinent details, including estimated starting date of any proposed work and approximate duration thereof. If the proposal is to deepen directionally or recompleat horizontally, give subsurface locations measured and true vertical depths of all pertinent markers and zones. Attach the Bond under which the work will be performed or provide the Bond No. on file with BLM/BIA. Required subsequent reports shall be filed within 30 days following completion of the involved operations. If the operation results in a multiple completion or recompleat in a new interval, a Form 3160-4 shall be filed once testing has been completed. Final Abandonment Notices shall be filed only after all requirements, including reclamation, have been completed, and the operator has determined that the site is ready for final inspection.)

Bass Enterprises Production Co. wishes to move the above referenced location 50' east to avoid a power line. The new legal will be 1980 FNL & 2360 FWL, Sec 6, T24S, R30E Eddy County, New Mexico. A new archeological report by Boone Archeological Services will be forwarded to you as soon as possible. This well is now an unorthodox location.

14. I hereby certify that the foregoing is true and correct

Name (Printed/Typed)

Cindi Goodman

Signature

Cindi Goodman

Title

Production Clerk

Date

07/19/2005

THIS SPACE FOR FEDERAL OR STATE OFFICE USE

Approved by

/s/ Joe G. Lara

ACTING

FIELD MANAGER

Date

AUG 24 2005

Conditions of approval, if any, are attached. Approval of this notice does not warrant or certify that the applicant holds legal or equitable title to those rights in the subject lease which would entitle the applicant to conduct operations thereon.

Office

CARLSBAD FIELD OFFICE

Title 18 U.S.C. Section 1001, makes it a crime for any person knowingly and willfully to make to any department or agency of the United States any false, fictitious or fraudulent statements or representations as to any matter within its jurisdiction.

(Instructions on reverse)

DISTRICT II
811 South First, Artesia, NM 88210

Energy, Minerals and Natural Resources Department

Submit to Appropriate District Office
State Lease - 4 Copies
Fee Lease - 3 Copies

DISTRICT III
1000 Rio Brazos Rd., Aztec, NM 87410

OIL CONSERVATION DIVISION

DISTRICT IV
2040 South Pacheco, Santa Fe, NM 87505

2040 South Pacheco
Santa Fe, New Mexico 87504-2088

☐ AMENDED REPORT

WELL LOCATION AND ACREAGE DEDICATION PLAT

API Number 30-015-34183	Pool Code 47545	Pool Name NASH DRAW - DELAWARE
Property Code 001796	Property Name POKER LAKE UNIT	Well Number 163
OGRID No. 001801	Operator Name BASS ENTERPRISES PRODUCTION COMPANY	Elevation 3235'

Surface Location

UL or lot No.	Section	Township	Range	Lot Idn	Feet from the	North/South line	Feet from the	East/West line	County
F	6	24 S	30 E		1980	NORTH	2360	WEST	EDDY

Bottom Hole Location If Different From Surface

UL or lot No.	Section	Township	Range	Lot Idn	Feet from the	North/South line	Feet from the	East/West line	County
Dedicated Acres	Joint or Infill	Consolidation Code		Order No.					
40	N								

NO ALLOWABLE WILL BE ASSIGNED TO THIS COMPLETION UNTIL ALL INTERESTS HAVE BEEN CONSOLIDATED
OR A NON-STANDARD UNIT HAS BEEN APPROVED BY THE DIVISION

LOT 1 41.12 acres	<div style="text-align: center;"> </div>	OPERATOR CERTIFICATION <i>I hereby certify the the information contained herein is true and complete to the best of my knowledge and belief.</i> <div style="border-bottom: 1px solid black; margin-bottom: 5px;"> <i>[Signature]</i> Signature </div> <div style="border-bottom: 1px solid black; margin-bottom: 5px;"> W.R. DANNELS Printed Name </div> <div style="border-bottom: 1px solid black; margin-bottom: 5px;"> DIVISION DRILLING SUPT. Title </div> <div style="border-bottom: 1px solid black; margin-bottom: 5px;"> 7/18/05 Date </div>
LOT 2 41.02 acres	82.06 acres	162.40 acres
LOT 3 40.93 acres	81.72 acres	162.50 acres
LOT 4 40.84 acres	LOT 4 - 40.28 AC.	

SURVEYOR CERTIFICATION

I hereby certify that the well location shown on this plat was plotted from field notes of actual surveys made by me or under my supervision and that the same is true and correct to the best of my belief.

JUNE 16, 2005

Date Surveyed _____

Signature of *[Signature]* Seal of
Professional Surveyor

Certificate No. *609* **609** *7977*

BASIN SURVEY

**SECTION 6, TOWNSHIP 24 SOUTH, RANGE 30 EAST, N.M.P.M.,
EDDY COUNTY, NEW MEXICO.**

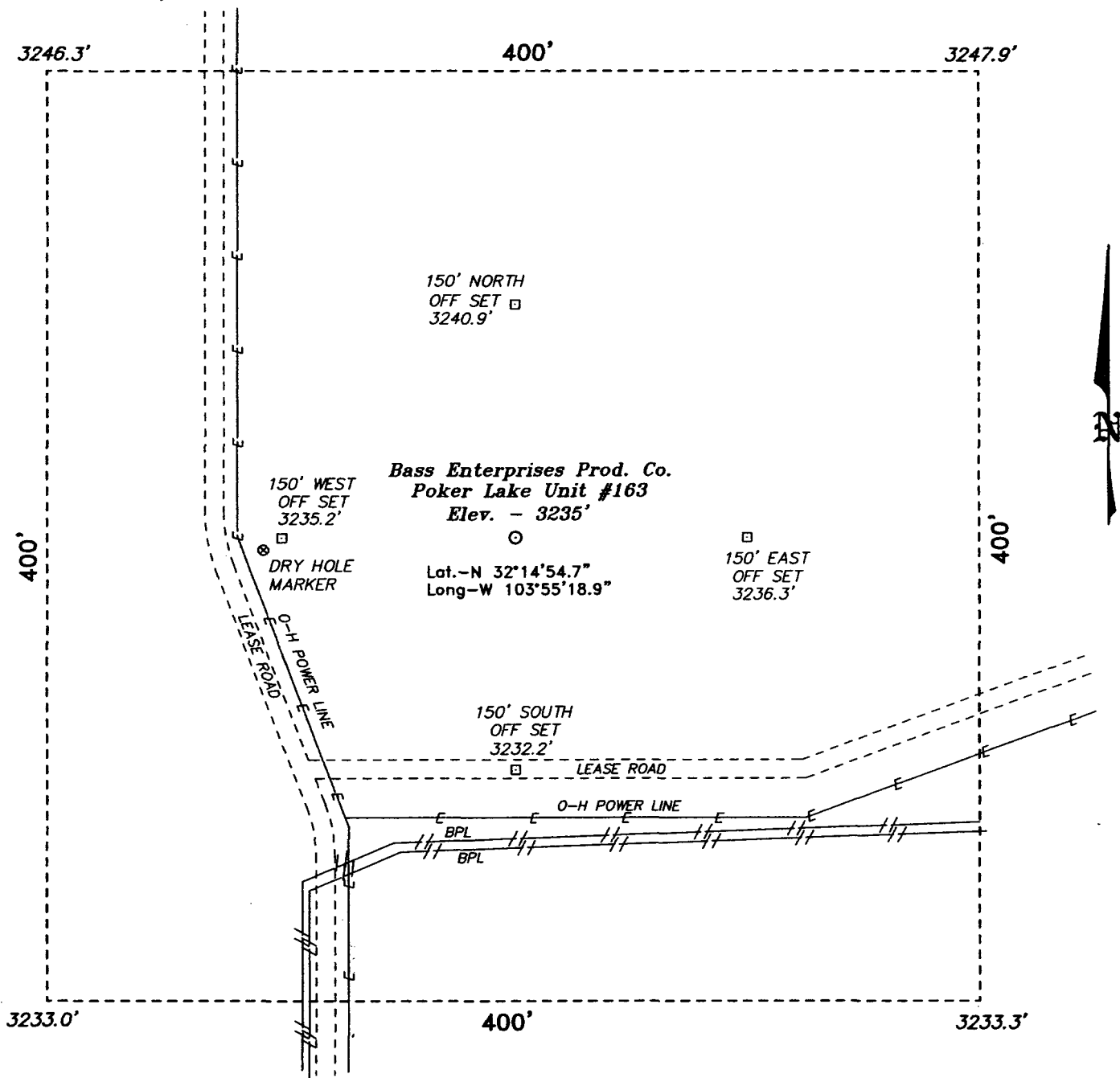

DIRECTIONS TO LOCATION:

FROM THE JUNCTION OF STATE HWY 128 & CO. RD. 793, GO SOUTH AND WEST ON CO. RD. 793 APPROX. 4.0 MILES TO A LEASE ROAD; THENCE SOUTH ON LEASE ROAD APPROX. 4 MILES TO A POINT ON THE PROPOSED WELL LOCATION.

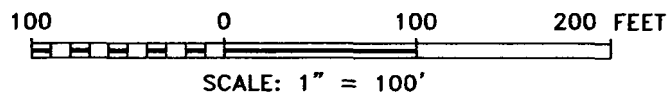

BASIN SURVEYS P.O. BOX 1786 - HOBBS, NEW MEXICO

W.O. Number: 5522

Drawn By: K. GOAD

Date: 06-20-2005

Disk: KJG #122 - 5522A.DWG

BASS ENTERPRISES PRODUCTION CO.

REF: Poker Lake Unit No. 163 / Well Pad Topo

THE POKER LAKE UNIT No. 163 LOCATED 1980' FROM
THE NORTH LINE AND 2360' FROM THE WEST LINE OF
SECTION 6, TOWNSHIP 24 SOUTH, RANGE 30 EAST,
N.M.P.M., EDDY COUNTY, NEW MEXICO.

Survey Date: 06-16-2005

Sheet 1 of 1 Sheets

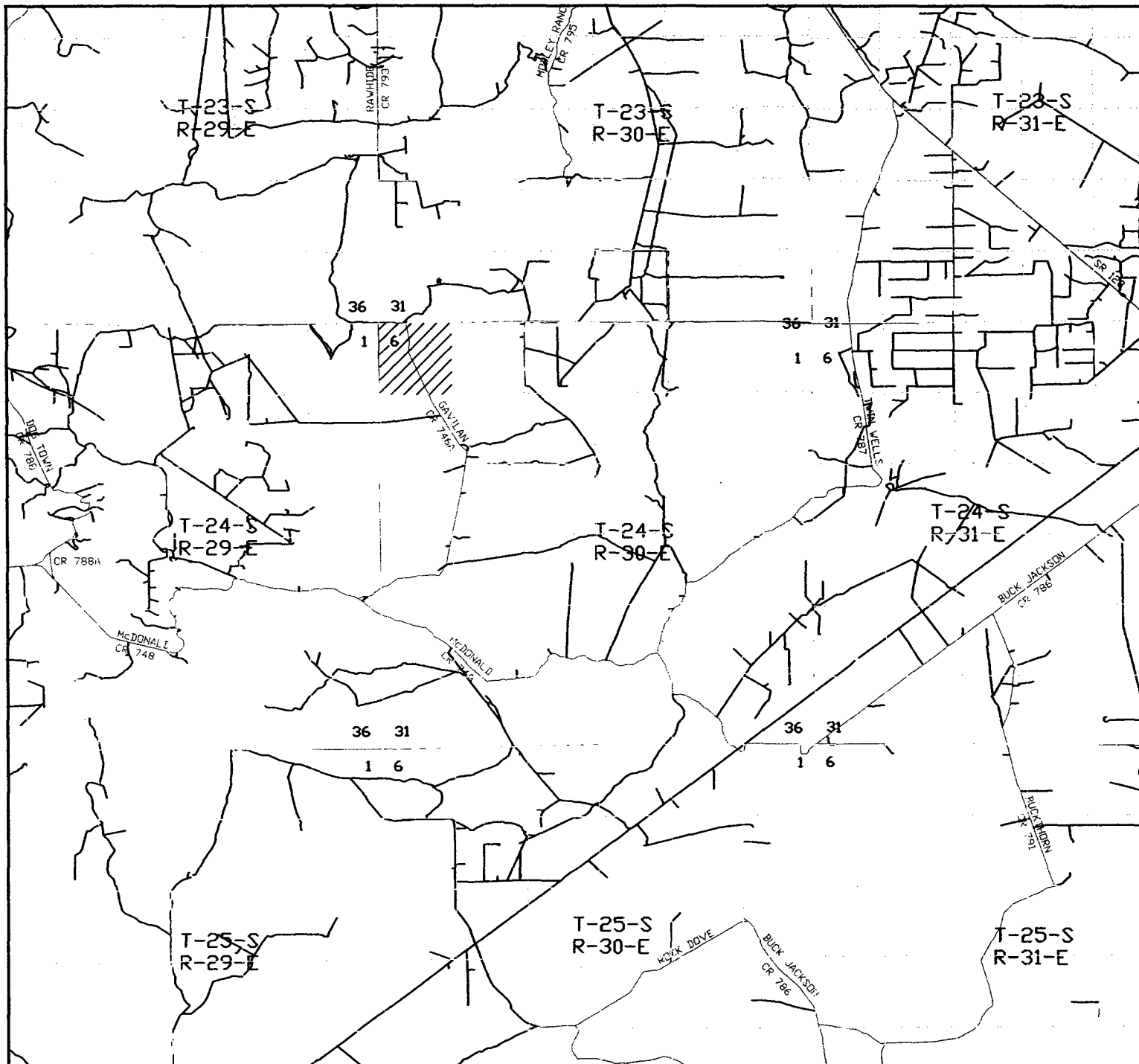

POKER LAKE UNIT #163

Located at 1980' FNL and 2360' FWL
 Section 6, Township 24 South, Range 30 East,
 N.M.P.M., Eddy County, New Mexico.

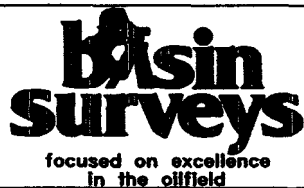

P.O. Box 1786
 1120 N. West County Rd.
 Hobbs, New Mexico 88241
 (505) 393-7316 - Office
 (505) 392-3074 - Fax
 basinsurveys.com

W.O. Number: 5522AA - KJG #7

Survey Date: 06-16-2005

Scale: 1" = 2 MILES

Date: 06-20-2005

**BASS ENTERPRISES
 PRODUCTION CO.**