

Submit 3 Copies To Appropriate District Office
District I
1625 N. French Dr., Hobbs, NM 88240
District II
1301 W. Grand Ave., Artesia, NM 88210
District III
1000 Rio Brazos Rd., Aztec, NM 87410
District IV
1220 S. St. Francis Dr., Santa Fe, NM 87505

State of New Mexico
Energy, Minerals and Natural Resources

Form C-103
May 27, 2004

OIL CONSERVATION DIVISION
1220 South St. Francis Dr.
Santa Fe, NM 87505

WELL API NO. 30-005-60728
5. Indicate Type of Lease STATE <input checked="" type="checkbox"/> FEE <input type="checkbox"/>
6. State Oil & Gas Lease No. LG-155
7. Lease Name or Unit Agreement Name Willow Creek BFI State Com
8. Well Number 2
9. OGRID Number 025575
10. Pool name or Wildcat Pecos Slope Abo

SUNDRY NOTICES AND REPORTS ON WELLS
(DO NOT USE THIS FORM FOR PROPOSALS TO DRILL OR TO DEEPEN OR PLUG BACK TO A DIFFERENT RESERVOIR. USE "APPLICATION FOR PERMIT" (FORM C-101) FOR SUCH PROPOSALS.)

1. Type of Well: Oil Well ☐ Gas Well ☒ Other

2. Name of Operator
Yates Petroleum Corporation

3. Address of Operator
105 S. 4th Street, Artesia, NM 88210

4. Well Location
Unit Letter _____ Lot 3 : 1980 feet from the _____ South line and _____ 660 feet from the _____ West line
Section 31 Township 4S Range 25E NMPM Chaves County

11. Elevation (Show whether DR, RKB, RT, GR, etc.)
3902'GR

Pit or Below-grade Tank Application ☐ or Closure ☐

Pit type _____ Depth to Groundwater _____ Distance from nearest fresh water well _____ Distance from nearest surface water _____

Pit Liner Thickness: _____ mil Below-Grade Tank: Volume _____ bbls; Construction Material _____

12. Check Appropriate Box to Indicate Nature of Notice, Report or Other Data

NOTICE OF INTENTION TO:

PERFORM REMEDIAL WORK ☐ PLUG AND ABANDON ☒
TEMPORARILY ABANDON ☐ CHANGE PLANS ☐
PULL OR ALTER CASING ☐ MULTIPLE COMPL ☐

OTHER: ☐

SUBSEQUENT REPORT OF:

REMEDIAL WORK ☐ ALTERING CASING ☐
COMMENCE DRILLING OPNS. ☐ PLUG AND ABANDON ☐
CASING/CEMENT JOB ☐

OTHER: ☐

13. Describe proposed or completed operations. (Clearly state all pertinent details, and give pertinent dates, including estimated date of starting any proposed work). SEE RULE 1103. For Multiple Completions: Attach wellbore diagram of proposed completion or recompletion.

Yates Petroleum Corporation plans to plug and abandon this well as follows:

1. Rig up all safety equipment as needed.
2. Set 4-1/2" CIBP at 3576' with 35' cement on top. Circulate hole with mud.
3. Perforate casing at 1550'. Spot plug at 1450' (25 sx).
4. Perforate casing at 545'. Spot plug at 445' (40 sx).
5. Perforate casing at 60'. Put swedge in and circulate a cement plug in and out of casing to surface (15 sx). Tag plug.
6. Cut off wellhead and install marker.
7. Clean up location as per regulations and release equipment.

NOTE: Yates Petroleum Corporation will use steel pits and no earth pits

I hereby certify that the information above is true and complete to the best of my knowledge and belief. I further certify that any pit or below-grade tank has been/will be constructed or closed according to NMOC guidelines ☐, a general permit ☐ or an (attached) alternative OCD-approved plan ☐.

SIGNATURE Tina Huerta TITLE Regulatory Compliance Supervisor DATE September 8, 2005

Type or print name Tina Huerta E-mail address: tinah@ypcnm.com Telephone No. 505-748-1471

For State Use Only
APPROVED BY: Phil Hawker TITLE Field Sup DATE 9/15/05
Conditions of Approval (if any):

WELL NAME: Willow Creek Unit #2 FIELD: Pecos Slope ABO
 LOCATION: 1980' FSL & 660' FWL Sec 31-4S-25E Chaves County
 GL: 3902.4' ZERO: KB: 3911.4'
 SPUD DATE: 7/11/80 COMPLETION DATE: 11/24/80
 COMMENTS: API# 30-005-60728

CASING PROGRAM

13 3/8" 48# K-55 ST&C	495'
4 1/2" 9.5# K-55 ST&C	5487'

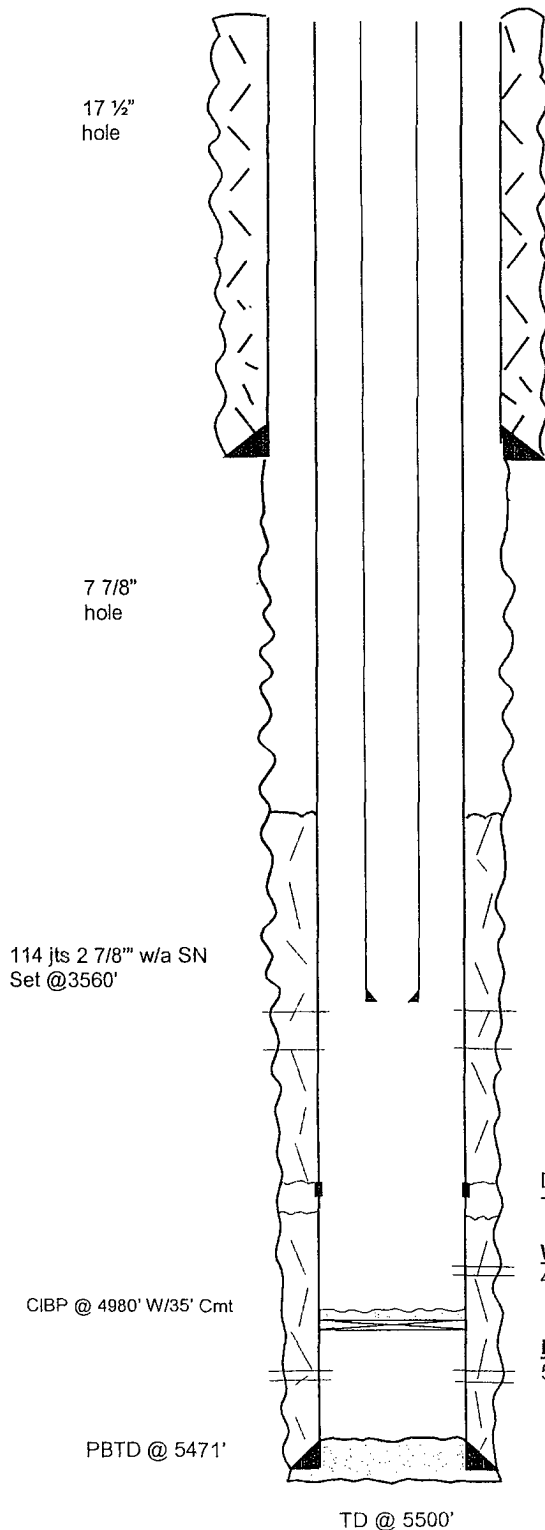

BEFORE

13 3/8" @ 495' w/450 sx cmt (circ to surface)

TOPS

San Andres 550'
 Glorieta 1500'
 Abo 3570'
 Wolfcamp 4332'
 Pennsylvanian 4611'

TOC @ 2720', by Cbl

ABO

Perf's: 3626-3796' w/24 holes, shot 9/14/80 & 10/19/80

DV Tool @ 4105', cmt w/700 sxs
 Toc @ 4248' by Cbl

Wolfcamp
 4856-4864'

BASEMENT

5386-5394' w/16 .50" holes, shot 8/7/80

4 1/2" @ 5487' w/350 sx

Not to scale
 01/07/04
 Cam

WELL NAME: Willow Creek Unit #2 **FIELD:** Pecos Slope ABO
LOCATION: 1980' FSL & 660' FWL Sec 31-4S-25E Chaves County
GL: 3902.4' **ZERO:** **KB:** 3911.4'
SPUD DATE: 7/11/80 **COMPLETION DATE:** 11/24/80
COMMENTS: API# 30-005-60728

CASING PROGRAM

13 3/8" 48# K-55 ST&C	495'
4 1/2" 9.5# K-55 ST&C	5487'

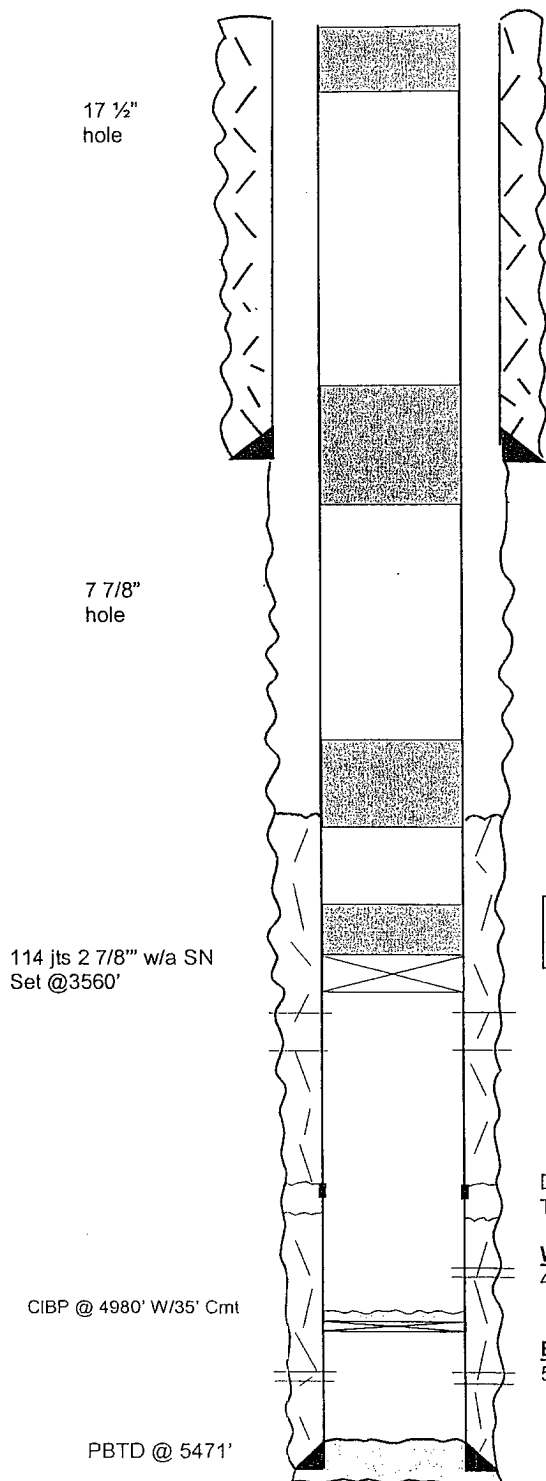

60' Surface Plug in and out of casing (15 sx)

100' cement plug in and out of casing 545' - 445' (25 sx)
TAG PLUG

13 3/8" @ 495' w/450 sx cmt (circ to surface)

AFTER PA

100' cement plug in and out of casing 1550' - 1450' (25 sx)

TOC @ 2720', by Cbl

CIBP @ 3576' with 35' cement

ABO

Perf's: 3626-3796' w/24 holes, shot 9/14/80 & 10/19/80

DV Tool @ 4105', cmt w/700 sxs
Toc @ 4248' by Cbl

Wolfcamp
4856-4864'

BASEMENT

5386-5394' w/16 .50" holes, shot 8/7/80

TOPS

San Andres	550'
Glorieta	1500'
Abo	3570'
Wolfcamp	4332'
Pennsylvanian	4611'

4 1/2" @ 5487' w/350 sx

asing 1550' - 1450' (25 sx)

Not to scale
01/07/04
Cam