

Submit 3 Copies To Appropriate District Office
District I
1625 N. French Dr., Hobbs, NM 88240
District II
1301 W. Grand Ave., Artesia, NM 88210
District III
1000 Rio Brazos Rd., Aztec, NM 87410
District IV
1220 S. St. Francis Dr., Santa Fe, NM 87505

State of New Mexico
Energy, Minerals and Natural Resources

Form C-103
May 27, 2004

OIL CONSERVATION DIVISION
1220 South St. Francis Dr.
Santa Fe, NM 87505

WELL API NO. 30-005-63654
5. Indicate Type of Lease STATE <input type="checkbox"/> FEE <input checked="" type="checkbox"/>
6. State Oil & Gas Lease No.
7. Lease Name or Unit Agreement Name BARNARD 3B
8. Well Number #1
9. OGRID Number 182843
10. Pool name or Wildcat WILDCAT

11. Elevation (Show whether DR, RKB, RT, GR, etc.)
KB 4360

Pit or Below-grade Tank Application ☐ or Closure ☒

Pit type Earth Depth to Groundwater 75'-100' Distance from nearest fresh water well 1,500' Distance from nearest surface water N/A

Pit Liner Thickness: 12 mil Below-Grade Tank: Volume 140 bbls; Construction Material Residual Pad Material

SUNDRY NOTICES AND REPORTS ON WELLS
(DO NOT USE THIS FORM FOR PROPOSALS TO DRILL OR TO DEEPEN OR PLUG BACK TO A DIFFERENT RESERVOIR. USE "APPLICATION FOR PERMIT" (FORM C-101) FOR SUCH PROPOSALS.)

1. Type of Well: Oil Well ☐ Gas Well ☐ Other Drilled As Oil Shut-in as Gas

2. Name of Operator
Eagle Resources, LP

3. Address of Operator
P.O. Box 3900: Roswell, NM 88202-3900

4. Well Location
Unit Letter B : 660 feet from the North line and 1980 feet from the East line
Section 3 Township 3-S Range 29-E NMPM Chaves County

12. Check Appropriate Box to Indicate Nature of Notice, Report or Other Data

NOTICE OF INTENTION TO:		SUBSEQUENT REPORT OF:	
PERFORM REMEDIAL WORK <input type="checkbox"/>	PLUG AND ABANDON <input checked="" type="checkbox"/>	REMEDIAL WORK <input type="checkbox"/>	ALTERING CASING <input type="checkbox"/>
TEMPORARILY ABANDON <input type="checkbox"/>	CHANGE PLANS <input type="checkbox"/>	COMMENCE DRILLING OPNS. <input type="checkbox"/>	P AND A <input type="checkbox"/>
PULL OR ALTER CASING <input type="checkbox"/>	MULTIPLE COMPL <input type="checkbox"/>	CASING/CEMENT JOB <input type="checkbox"/>	
OTHER: <input type="checkbox"/>		OTHER: <input type="checkbox"/>	

13. Describe proposed or completed operations. (Clearly state all pertinent details, and give pertinent dates, including estimated date of starting any proposed work). SEE RULE 1103. For Multiple Completions: Attach wellbore diagram of proposed completion or recompletion.

September 2005 (or as soon as possible)- Currently waiting for a pulling unit to pull tubing, packer and retrievable bridge plug from well. Pulling unit and cement availability are hampering the ability to schedule operations to perform the plug and abandon activities. Well Bore Diagram attached:

8-5/8" 24# J-55 casing cemented (circulated) from 354' to surface.
5-1/2", 15.50# J-55 casing cemented (circulated) from TD @ 3,440' to surface. No casing will be pulled from well.

1. CIBP with 30' cement will be set at 2,930'. Top of San Andres perforations at 2,951'.
2. CIBP with 30' cement will be set at 1,750'. Top of Queen perforations at 1,775'.
3. CIBP with 30' cement will be set at 850'. Top of Santa Rosa perforations at 865'.
4. CIBP with 100' cement will be set at 404' to provide 50' cement above and below 8-5/8" shoe, tag cement.
5. CIBP with 60' cement will be set at 60', tag cement.
4. Wellhead removed and dry hole marker set in place.
5. Remove tubing and equipment.
6. Vacuum any stormwater from pits.
7. Encapsulate pits.

Notify OCD 24 hrs. prior to any work done

I hereby certify that the information above is true and complete to the best of my knowledge and belief. I further certify that any pit or below-grade tank has been/will be constructed or closed according to NMOCD guidelines ☒, a general permit ☐ or an (attached) alternative OCD-approved plan ☐.

SIGNATURE [Signature] TITLE Manager DATE September 12, 2005

Type or print name Rory McMinn E-mail address: rorym@eaglen.com Telephone No. 505/622-8800
For State Use Only

APPROVED BY: [Signature] TITLE Field Sup. DATE 9/14/05
Conditions of Approval (if any):

EAGLE RESOURCES, L.P.

BARNARD 3B#1
SEC. 3, T-3-S, R-29-E NMPM
660' FNL & 1980' FEL
CHAVES, CO. NM
API# 30-005-63654
After Plug & Abandon

Elevation 4354 KB 4360
TD 3,444 Driller
TD 3,448 Logger

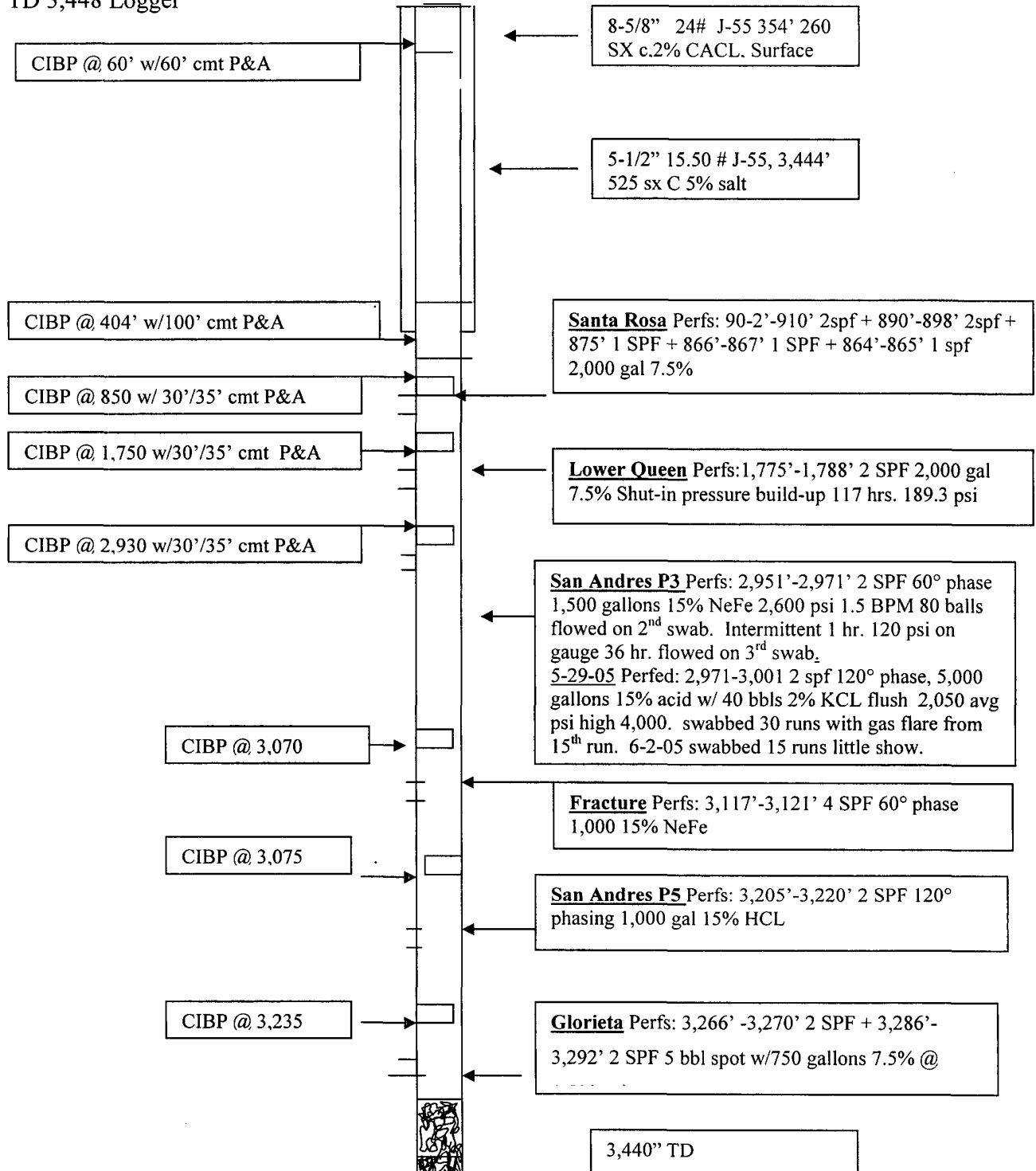

EAGLE RESOURCES, L.P.

BARNARD 3B#1
SEC. 3, T-3-S, R-29-E NMPM
660' FNL & 1980' FEL
CHAVES, CO. NM
API# 30-005-63654
Before Plug & Abandon

Elevation 4354 KB 4360
TD 3,444 Driller
TD 3,448 Logger

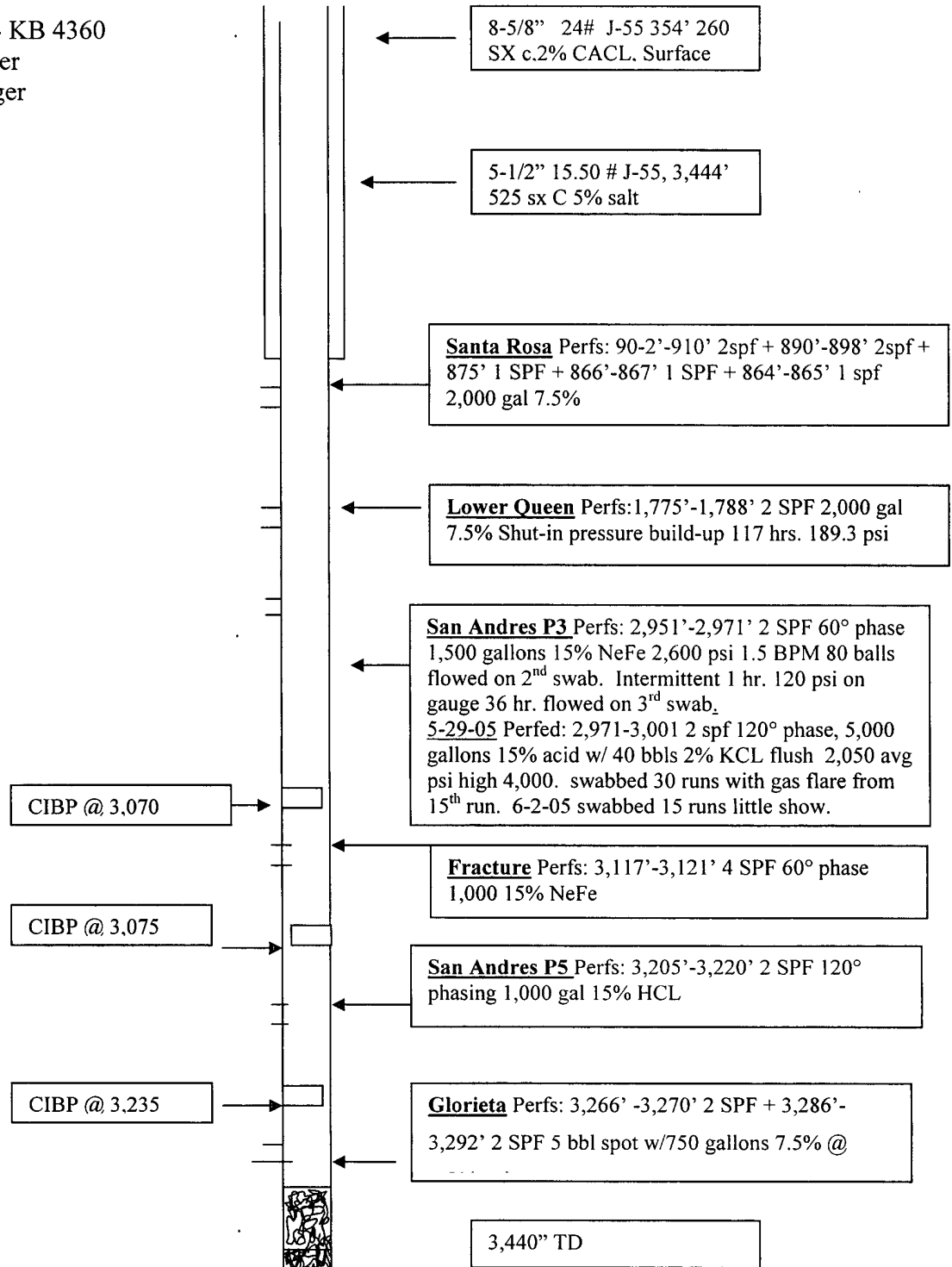

BARNARD 3B^{II}
EAGLE RESOURCES LP

