

UNITED STATES  
DEPARTMENT OF THE INTERIOR  
BUREAU OF LAND MANAGEMENT

OCD Artesia

FORM APPROVED  
OMB No. 1004-0137  
Expires: March 31, 2007

**SUNDRY NOTICES AND REPORTS ON WELLS**

*Do not use this form for proposals to drill or to re-enter an abandoned well. Use Form 3160-3 (APD) for such proposals.*

**SUBMIT IN TRIPLICATE- Other instructions on reverse side.**

1. Type of Well <input checked="" type="checkbox"/> Oil Well <input type="checkbox"/> Gas Well <input type="checkbox"/> Other		5. Lease Serial No. NM 0522A
2. Name of Operator BOPCO, L. P.		6. If Indian, Allottee or Tribe Name
3a. Address P. O. Box 2760 Midland, TX 79702	3b. Phone No. (include area code) 432-683-2277	7. If Unit or CA/Agreement, Name and/or No. Poker Lake Unit NMNM 710016X
4. Location of Well (Footage, Sec., T., R., M., or Survey Description)  NWNE, UL B, 1000' FNL & 1850' FEL, Lat:N32.192697, Long:W103.779717 400' FSL, 2290' FWL, Sec 27, T24S-R31E, Lat:N32.182036, Lg:W103.766314		8. Well Name and No. Poker Lake Unit 411H
		9. API Well No. 30-015-39930
		10. Field and Pool, or Exploratory Area Poker Lake, SW (Delaware)
		11. County or Parish, State Eddy, NM

**12. CHECK APPROPRIATE BOX(ES) TO INDICATE NATURE OF NOTICE, REPORT, OR OTHER DATA**

TYPE OF SUBMISSION	TYPE OF ACTION			
<input checked="" type="checkbox"/> Notice of Intent	<input type="checkbox"/> Acidize	<input type="checkbox"/> Deepen	<input type="checkbox"/> Production (Start/Resume)	<input type="checkbox"/> Water Shut-Off
<input type="checkbox"/> Subsequent Report	<input type="checkbox"/> Alter Casing	<input type="checkbox"/> Fracture Treat	<input type="checkbox"/> Reclamation	<input type="checkbox"/> Well Integrity
<input type="checkbox"/> Final Abandonment Notice	<input type="checkbox"/> Casing Repair	<input type="checkbox"/> New Construction	<input type="checkbox"/> Recomplete	<input type="checkbox"/> Other
	<input checked="" type="checkbox"/> Change Plans	<input type="checkbox"/> Plug and Abandon	<input type="checkbox"/> Temporarily Abandon	
	<input type="checkbox"/> Convert to Injection	<input type="checkbox"/> Plug Back	<input type="checkbox"/> Water Disposal	

13. Describe Proposed or Completed Operation (clearly state all pertinent details, including estimated starting date of any proposed work and approximate duration thereof. If the proposal is to deepen directionally or recompleat horizontally, give subsurface locations and measured and true vertical depths of all pertinent markers and zones. Attach the Bond under which the work will be performed or provide the Bond No. on file with BLM/BIA. Required subsequent reports shall be filed within 30 days following completion of the involved operations. If the operation results in a multiple completion or recompleat in a new interval, a Form 3160-4 shall be filed once testing has been completed. Final Abandonment Notices shall be filed only after all requirements, including reclamation, have been completed, and the operator has determined that the site is ready for final inspection.)

BOPCO L.P. respectfully request to ammend point four of the 8pt drilling program from the original APD that was approved on 02/07/2012. Point four of the drilling program will now read as stated in the attached page. The subsequent diagrams are also attached.

Accepted for record

NMOCD

10/26/12

SEE ATTACHED FOR  
CONDITIONS OF APPROVAL

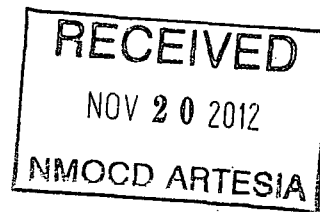

14. I hereby certify that the foregoing is true and correct Name (Printed/Typed) Jeremy Braden		Title Engineering Assistant
Signature <i>Jeremy Braden</i>		Date 10-26-12
THIS SPACE FOR FEDERAL OR STATE OFFICE USE		

Approved by _____	Title _____
Conditions of approval, if any, are attached. Approval of this notice does not warrant or certify that the applicant holds legal or equitable title to those rights in the subject lease which would entitle the applicant to conduct operations thereon.	Office _____

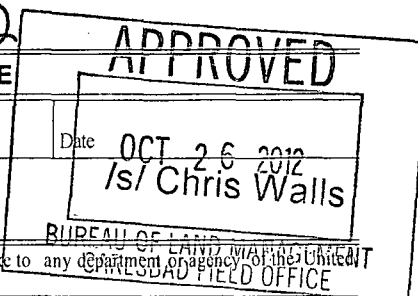

Title 18 U.S.C. Section 1001 and Title 43 U.S.C. Section 1212, make it a crime for any person knowingly and willfully to make to any department or agency of the United States any false, fictitious or fraudulent statements or representations as to any matter within its jurisdiction.

(Instructions on page 2)

#### **POINT 4: PRESSURE CONTROL EQUIPMENT (SEE ATTACHED DIAGRAM 2)**

After running the 13-3/8" surface casing, a 13-5/8" BOP/BOPE system with a minimum rating of 3M will be installed, used, maintained and tested as per Onshore Order 2. In addition to the high pressure test, a low pressure (250-300 psig) test will be performed.

After running the 9-5/8" intermediate casing, a 13-5/8" or 11" BOP/BOPE system with a minimum rating of 3M will be installed on the 9-5/8" intermediate casing spool (8-3/4" open hole), used, maintained and tested as per Onshore Order 2. In addition to the high pressure test, a low pressure (250-300 psig) test will be performed.

After running the 7" intermediate casing, a 13-5/8" or 11" BOP/BOPE system with a minimum rating of 3M will be installed on the 9-5/8" intermediate casing spool (8-3/4" open hole), used, maintained and tested as per Onshore Order 2. In addition to the high pressure test, a low pressure (250-300 psig) test will be performed.

#### **H2S contingency**

H2S monitors shall be installed prior to drilling out the surface shoe. If H2S is encountered in quantities greater than 10 PPM, the well will be shut in and H2S equipment will be installed, including a flare line that will be extended pursuant to onshore oil and gas order #6.

These tests will be performed:

- a) Upon installation
- b) After any component changes
- c) Thirty days after a previous test
- d) As required by well conditions

A function test to insure that the preventers are operating correctly will be performed on each trip.

BOPCO, L.P. would like to request a variance to use an armored, 3", 5000 psi WP flex hose for the choke line in the drilling of the well if the rig is equip with hose. (See specification for hose that might be used, attached with APD exhibits). This is rig equipment and will help quicken nipple up time thus saving money without a safety problem. The hose itself is rated to 5000 psi ,and has 5000 psi flanges on each end. This well is to be drilled to 14,513' MD (7,795' TVD) and max surface pressure should be +/-1933 psi as prescribed in onshore order #2 shown as max BHP minus 0.22 psi/ft. Thus, 2000 psi BOPE (for 12-1/4" hole) and 3000 psi BOPE (for 8-3/4" and 6-1/8" hole) is all that is needed for this well. **Please refer to diagram 2 for choke manifold and closed loop system layout. If an armored flex hose is utilized, the company man will have all of the proper certified paper work for that hose available on location.**

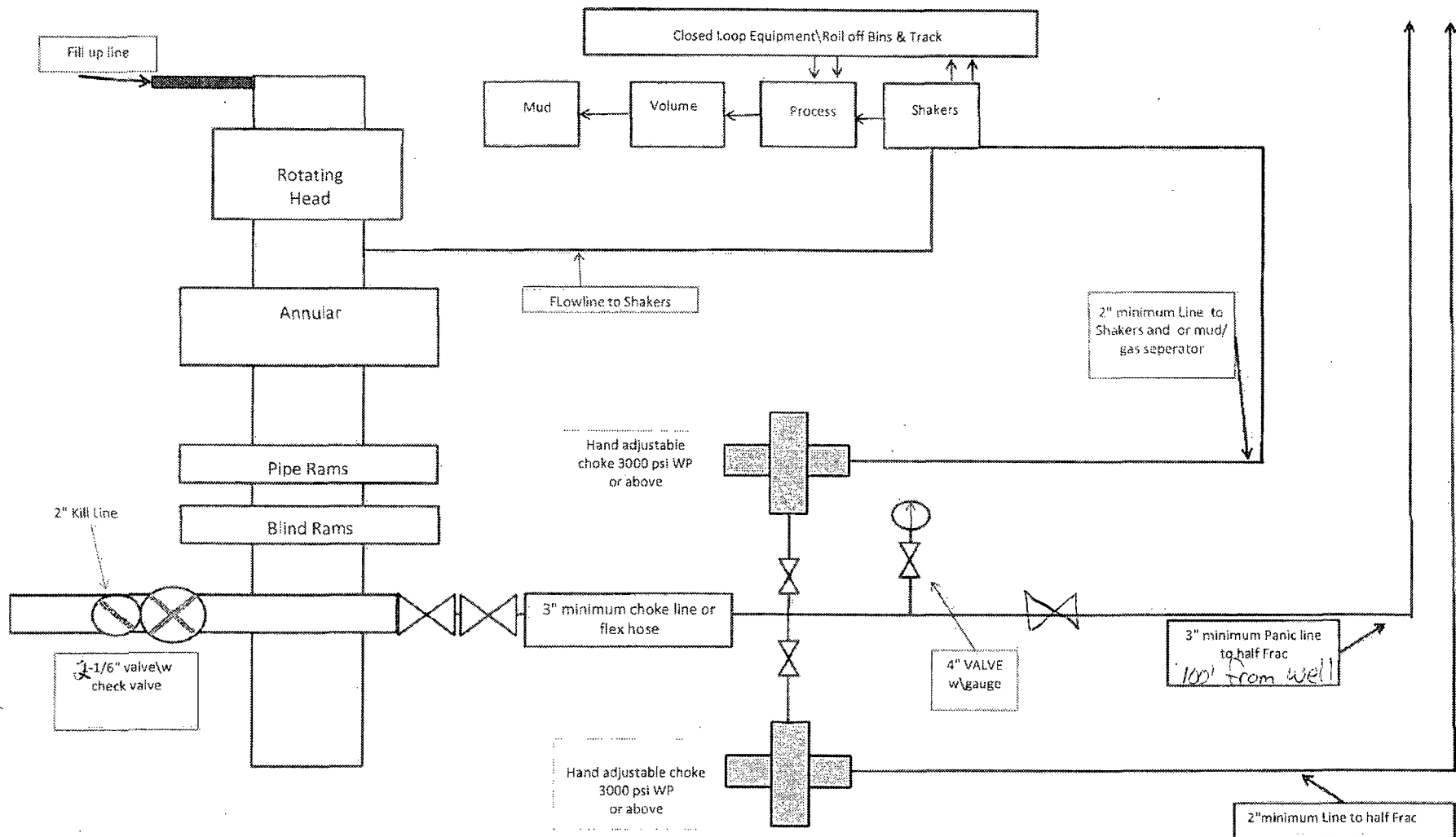

**13-5/8" X 3-M BOPE (2 Rams and Rotating Head) &  
Closed Loop System Equipment Schematic  
Diagram 2**

Note: all valves & lines on choke manifold are 3" unless otherwise noted. Exact manifold configuration may vary.

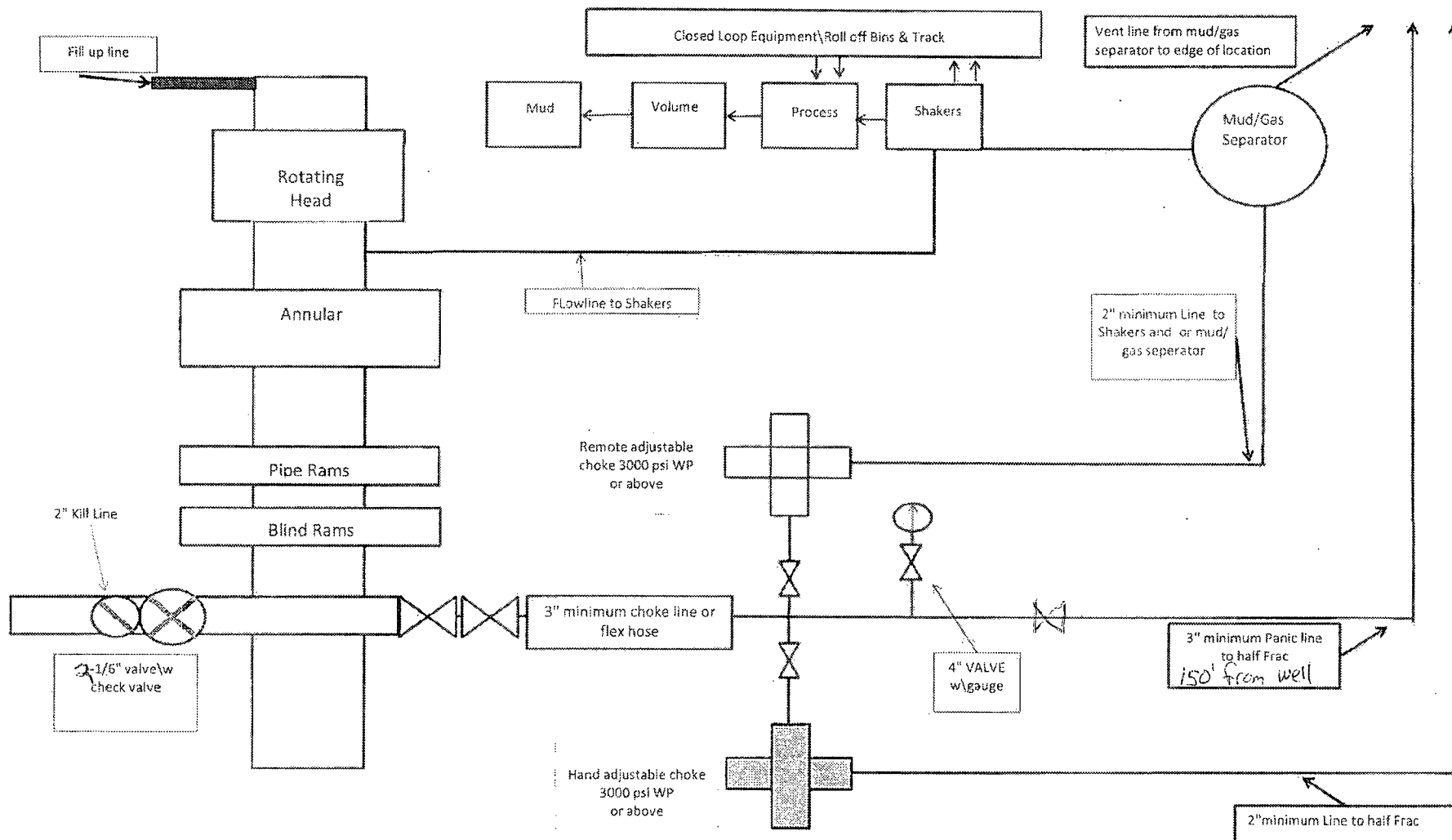

**13-5/8" X 3-M BOPE (2 Rams and Rotating Head) &  
Closed Loop System Equipment Schematic  
H2S contingency  
Diagram 2**

Note: all valves & lines on choke manifold are 3" unless otherwise noted. Exact manifold configuration may vary.

**Co-Flex line**  
**Conditions of Approval**

Variance approved to use flex line from BOP to choke manifold. Check condition of flexible line from BOP to choke manifold, replace if exterior is damaged or if line fails test. Line to be as straight as possible with no hard bends and is to be anchored according to Manufacturer's requirements. The flexible hose can be exchanged with a hose of equal size and equal or greater pressure rating. **Anchor requirements, specification sheet and hydrostatic pressure test certification matching the hose in service, to be onsite for review.** If the BLM inspector questions the straightness of the hose, a BLM engineer will be contacted and will review in the field or via picture supplied by inspector to determine if changes are required (operator shall expect delays if this occurs).