

UNITED STATES
DEPARTMENT OF THE INTERIOR **OCD Artesia**
BUREAU OF LAND MANAGEMENT

FORM APPROVED
OMB No. 1004-0137
Expires: March 31, 2007

SUNDRY NOTICES AND REPORTS ON WELLS

Do not use this form for proposals to drill or to re-enter an abandoned well. Use Form 3160-3 (APD) for such proposals.

SUBMIT IN TRIPLICATE- Other instructions on reverse side.

| | | |
|--|--|---|
| 1. Type of Well <input checked="" type="checkbox"/> Oil Well <input type="checkbox"/> Gas Well <input type="checkbox"/> Other | | 5. Lease Serial No. SL: LC 061616A |
| 2. Name of Operator BOPCO, L. P. | | 6. If Indian, Allottee or Tribe Name |
| 3a. Address P. O. Box 2760, Midland, TX 79702 | 3b. Phone No. (include area code) 432-683-2277 | 7. If Unit or CA/Agreement, Name and/or No. Poker Lake Unit NMNM 71016X |
| 4. Location of Well (Footage, Sec., T., R., M., or Survey Description) Surface: SWSE, UL O, 814' FSL, 1630' FEL, Sec 3, T25S-R30E Lat N32.154556, Lg W103.865008 | | 8. Well Name and No. Pierce Canyon 3 Federal SWD 1 |
| | | 9. API Well No. 3001540435 |
| | | 10. Field and Pool, or Exploratory Area Poker Lake (Devonian) |
| | | 11. County or Parish, State Eddy County New Mexico |

12. CHECK APPROPRIATE BOX(ES) TO INDICATE NATURE OF NOTICE, REPORT, OR OTHER DATA

| TYPE OF SUBMISSION | TYPE OF ACTION | | | |
|--|--|---|--|---|
| <input checked="" type="checkbox"/> Notice of Intent | <input type="checkbox"/> Acidize | <input type="checkbox"/> Deepen | <input type="checkbox"/> Production (Start/Resume) | <input type="checkbox"/> Water Shut-Off |
| <input type="checkbox"/> Subsequent Report | <input type="checkbox"/> Alter Casing | <input type="checkbox"/> Fracture Treat | <input type="checkbox"/> Reclamation | <input type="checkbox"/> Well Integrity |
| <input type="checkbox"/> Final Abandonment Notice | <input type="checkbox"/> Casing Repair | <input type="checkbox"/> New Construction | <input type="checkbox"/> Recomplete | <input type="checkbox"/> Other |
| | <input checked="" type="checkbox"/> Change Plans | <input type="checkbox"/> Plug and Abandon | <input type="checkbox"/> Temporarily Abandon | |
| | <input type="checkbox"/> Convert to Injection | <input type="checkbox"/> Plug Back | <input type="checkbox"/> Water Disposal | |

13. Describe Proposed or Completed Operation (clearly state all pertinent details, including estimated starting date of any proposed work and approximate duration thereof. If the proposal is to deepen directionally or recompleat horizontally, give subsurface locations and measured and true vertical depths of all pertinent markers and zones. Attach the Bond under which the work will be performed or provide the Bond No. on file with BLM/BIA. Required subsequent reports shall be filed within 30 days following completion of the involved operations. If the operation results in a multiple completion or recompleat in a new interval, a Form 3160-4 shall be filed once testing has been completed. Final Abandonment Notices shall be filed only after all requirements, including reclamation, have been completed, and the operator has determined that the site is ready for final inspection.)

BOPCO, L.P. respectfully requests to extend the surface pad an additional fifteen feet to the west to accomodate the Aquila 8 rig. The new rig layout and interim reclamation plats are attached to show the completed size of the pad.

Accepted for record
NMOCD

105
1/8/2013

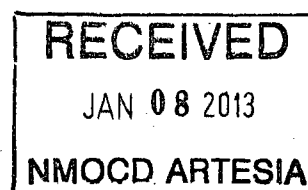

| | | |
|---|--|--------------------------------|
| 14. I hereby certify that the foregoing is true and correct Name (Printed/Typed) Stephen Ordoyne | | Title Drilling Engineer |
| Signature <i>Stephen Ordoyne</i> | | Date 12/17/12 |

THIS SPACE FOR FEDERAL OR STATE OFFICE USE

| | | |
|---|-------------------|--------------------|
| Approved by <i>James R. Brown</i> | Title SEAS | Date 1-5-13 |
| Conditions of approval, if any, are attached. Approval of this notice does not warrant or certify that the applicant holds legal or equitable title to those rights in the subject lease which would entitle the applicant to conduct operations thereon. | Office CFO | |

Title 18 U.S.C. Section 1001 and Title 43 U.S.C. Section 1212, make it a crime for any person knowingly and willfully to make to any department or agency of the United States any false, fictitious or fraudulent statements or representations as to any matter within its jurisdiction.



Exhibit "D"

RIG LAYOUT

RIG LAYOUT SCHEMATIC INCLUSIVE OF CLOSED-LOOP DESIGN PLAN

Solids Control Equipment Legend

- | | |
|-----------------|-----------------------------------|
| 1) Roll Off Bin | 5) Centrifuge |
| 2) Steel Tank | 6) Dewatering Unit |
| 3) Mud Cleaner | 7) Catch Tank |
| 4) Shaker | 8) Choke Manifold |
| | A) Bleed line from choke manifold |

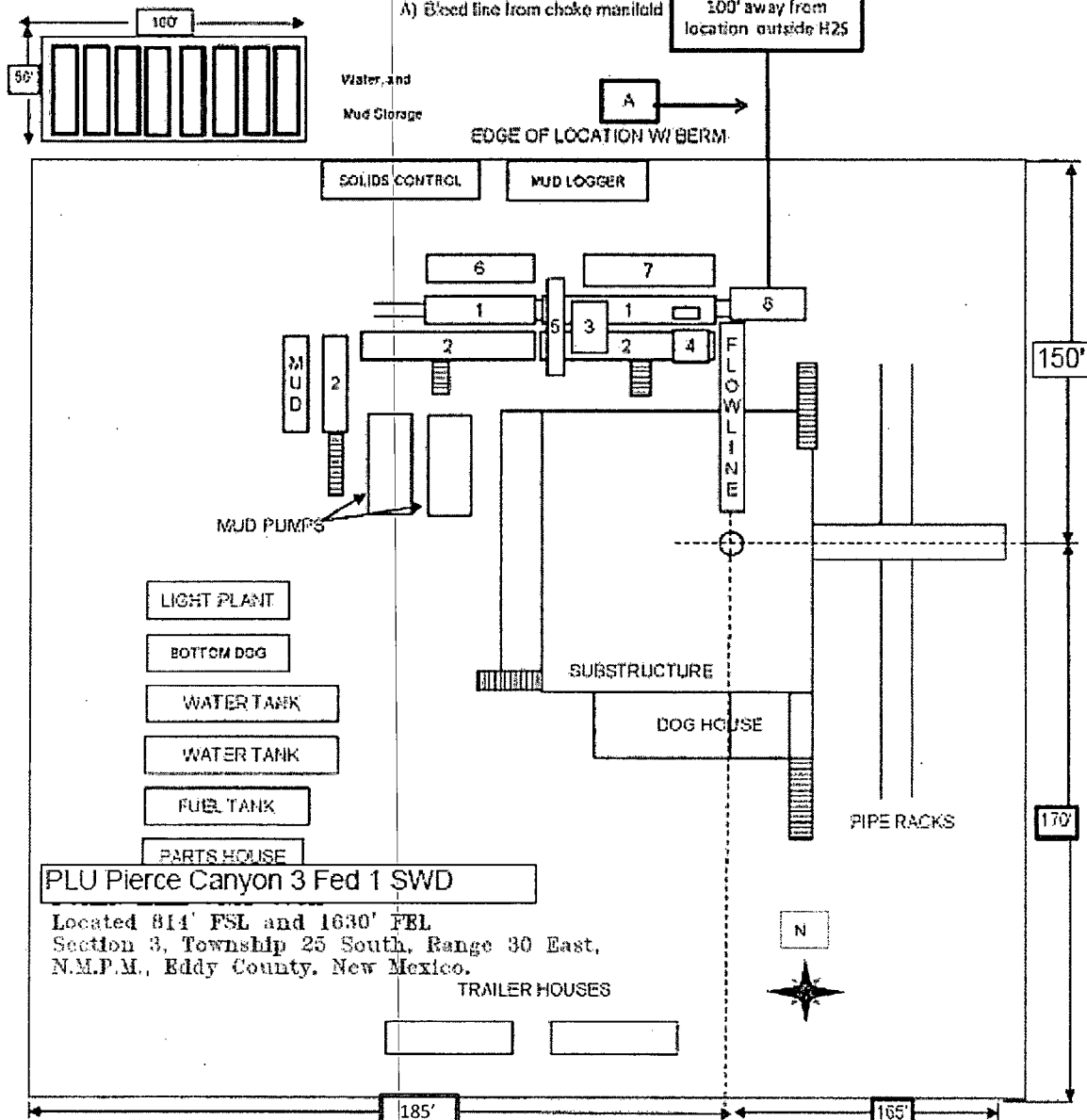

PLU Pierce Canyon 3 Fed 1 SWD

Located 814' FSL and 1630' FEL
Section 3, Township 25 South, Range 30 East,
N.M.P.M., Eddy County, New Mexico.

TRAILER HOUSES

basin
surveys
focused on excellence
in the oilfield

P.O. Box 1786
1120 N. West County Rd.
Hobbs, New Mexico 88241
(575) 393-7316 - Office
(575) 392-2206 - Fax
basinsurveys.com

W.O. Number: JMS 25011

Survey Date: 08-18-2011

Scale: 1" = 2000'

Date: 08-22-2011

BOPCO, L.P.

Sheet 6 of 6 Sheets

Diagram 3

BOPCO, Pierce Canyon 3 Federal SWD #1

Interim Reclamation Well Pad Layout

