

Submit Copy To Appropriate District Office

District I - (575) 393-6161  
1625 N. French Dr., Hobbs, NM 88240  
District II - (575) 748-1283  
811 S. First St., Artesia, NM 88210  
District III - (505) 334-6178  
1000 Rio Brazos Rd., Aztec, NM 87410  
District IV - (505) 476-3460  
1220 S. St. Francis Dr., Santa Fe, NM 87505

State of New Mexico  
Energy, Minerals and Natural Resources

OIL CONSERVATION DIVISION  
1220 South St. Francis Dr.  
Santa Fe, NM 87505

Form C-103  
Revised August 1, 2011

<b>SUNDRY NOTICES AND REPORTS ON WELLS</b> (DO NOT USE THIS FORM FOR PROPOSALS TO DRILL OR TO DEEPEN OR PLUG BACK TO A DIFFERENT RESERVOIR. USE "APPLICATION FOR PERMIT" (FORM C-101) FOR SUCH PROPOSALS.)		WELL API NO. 30-015-02746
1. Type of Well: Oil Well <input checked="" type="checkbox"/> Gas Well <input type="checkbox"/> Other <input type="checkbox"/>		5. Indicate Type of Lease STATE <input checked="" type="checkbox"/> FEE <input type="checkbox"/>
2. Name of Operator Alamo Permian Resources, LLC		6. State Oil & Gas Lease No. E-134
3. Address of Operator 415 W. Wall Street, Suite 500, Midland, TX 79701		7. Lease Name or Unit Agreement Name SKELLY STATE
4. Well Location Unit Letter G : 1980 feet from the N line and 1980 feet from the E line Section 16 Township 16S Range 29E NMPM County EDDY		8. Well Number 6
11. Elevation (Show whether DR, RKB, RT, GR, etc.)		9. OGRID Number 274841
		10. Pool name or Wildcat HIGH LONESOME; QUEEN

12. Check Appropriate Box to Indicate Nature of Notice, Report or Other Data

NOTICE OF INTENTION TO:

PERFORM REMEDIAL WORK ☐ PLUG AND ABANDON ☒  
TEMPORARILY ABANDON ☐ CHANGE PLANS ☐  
PULL OR ALTER CASING ☐ MULTIPLE COMPL ☐  
DOWNHOLE COMMINGLE ☐

OTHER: ☐

SUBSEQUENT REPORT OF:

REMEDIAL WORK ☐ ALTERING CASING ☐  
COMMENCE DRILLING OPNS. ☐ P AND A ☐  
CASING/CEMENT JOB ☐

OTHER: ☐

13. Describe proposed or completed operations. (Clearly state all pertinent details, and give pertinent dates, including estimated date of starting any proposed work). SEE RULE 19.15.7.14 NMAC. For Multiple Completions: Attach wellbore diagram of proposed completion or recompletion.

See Attached.

**Notify OCD 24 hrs. prior  
To any work done.**

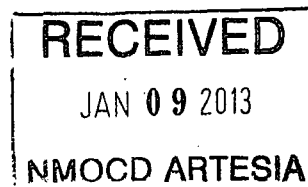

Spud Date:

Rig Release Date:

I hereby certify that the information above is true and complete to the best of my knowledge and belief.

SIGNATURE Carie Stoker TITLE Regulatory Affairs Coordinator DATE 1/09/2013

Type or print name CARIE STOKER E-mail address: costoker@helmsol.com PHONE: 432.664.7659

APPROVED BY [Signature] TITLE \_\_\_\_\_ DATE 1/14/2013  
Conditions of Approval (if any):

Approval Granted providing work  
is complete by 4/14/2013

## Proposed P&A Procedure

- Notify NMOCD 24 hours prior to pulling unit RU.
- Have open top frac tank on location and a 20 lb. bag of sugar in case of circulation.
- RU pulling unit, install a 2M BOP and TIH with tubing to 1893' (TD).
- Circulate hole with clean FW.
- Spot a neat Class C cement plug in open hole (1803' to 1893') from 1893 to 1700'.
- PUH and WOC for 4 hrs.
- Tag cement plug at 1700' or shallower.
- \* → • POOH filling 5 ½" casing with neat Class C cement to 500'.
- MIRU Wireline and shoot 4 perforations at ~~400~~ 425' (Set 418')
- Open all annuli valves, RIH with packer and set at 300', and try to establish a rate for cement circulation. If circulation is established then pump cement until it comes out each annulus valve.
- POOH filling casing with cement to surface.
- Remove BOP.
- Get approval from NMOCD before RD pulling unit.
- Notify NMOCD 4 Hours prior to wellhead cut off. (Wellhead should be cut off within 10 days of plugging job)
- Cut off wellhead, top off any voids with cement, and install a P&A marker.
- Clean and Reclaim Location.

\* Perf. + Sugar. @ 873' (Yates 873') 100' cement plug in 104" WOC TAG.

**ALAMO PERMIAN RESOURCES, LLC**  
**WELLBORE DIAGRAM**

Lease/Well No.: SKELLY STATE No. 6 ELEVATION, GL: 3,682 ft  
 Location: 1,980' FNL & 1,980' FEL  
 UL: G, SEC: 16, T: 16-S, R: 29-E FIELD: HIGH LONESOME: QN  
 EDDY County, NM  
 LEASE No.: State Lse E-134 Spudded: 7/26/1955  
 API No.: 30-015-02746 Drlg Stopped: 8/1/1955  
 Completed: 8/27/1955  
 LAT: 32.92355060  
 LONG: -104.07772660

ROTARY TOOLS

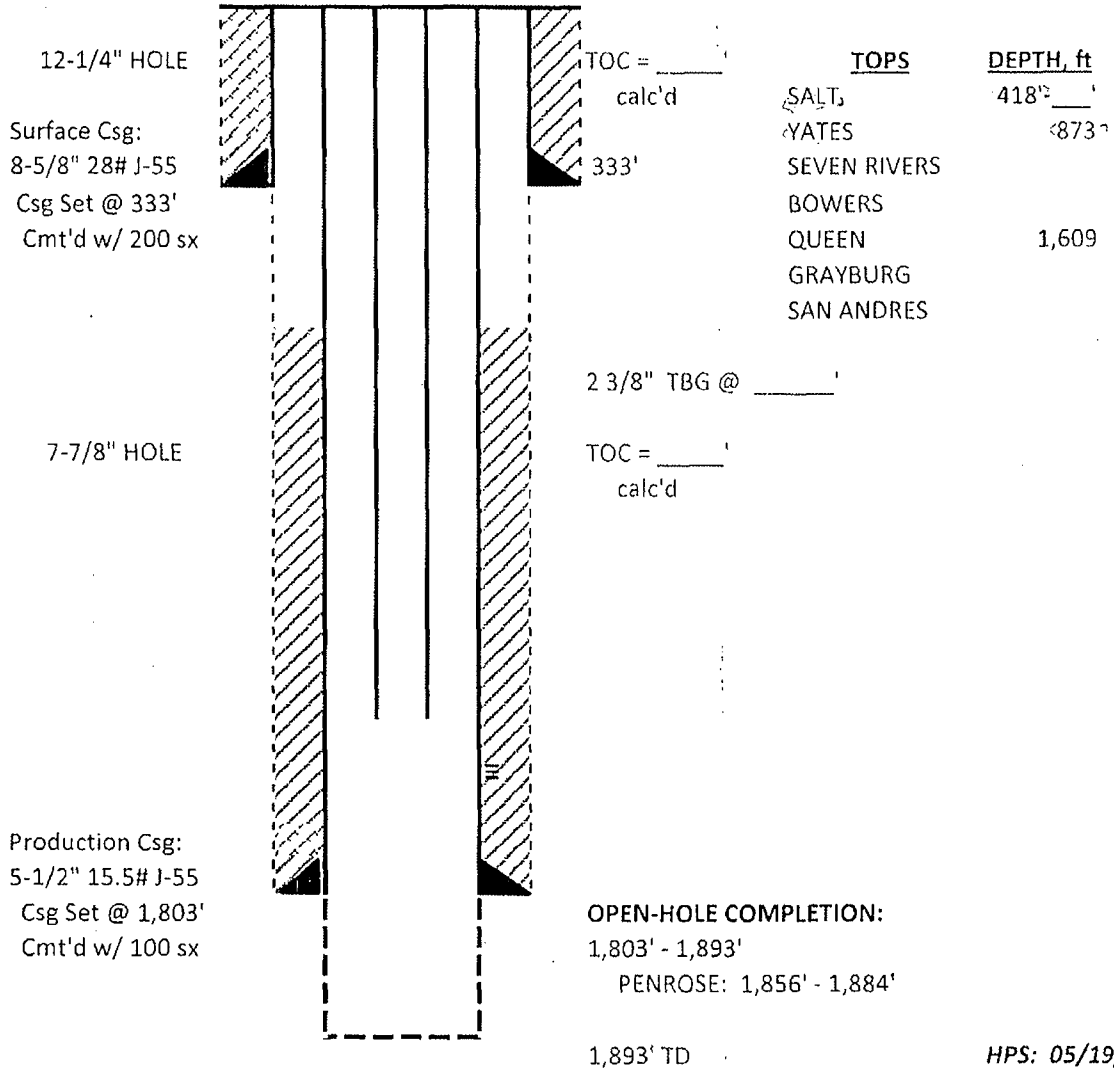

NEW MEXICO OIL CONSERVATION DIVISION  
DISTRICT 2 OFFICE  
811 S. FIRST STREET  
ARTESIA, NM 88210  
(575)748-1283

**CONDITIONS OF APPROVAL FOR PLUGGING & ABANDONMENT**

Operator: Alamo Permian Resources, LLC

Well Name & Number: SKelly State #6

API #: 30-015-02746

1. Produced water will not be used during any part of the plugging & abandonment operation.
2. Notify NMOCD Dist. 2 office at least 24 hrs before beginning work.
3. Closed Loop System is to be used for entire plugging operation. Upon completion, contents of steel pit are to be hauled to a permitted disposal location.
4. Trucking companies being used to haul oilfield waste fluids to a disposal – commercial or private – shall have an approved NMOCD C-133 permit. A copy of this permit shall be available in each truck used to haul waste products. It is the responsibility of the operator, as well as the contractor, to verify that this permit is place prior to performing work. Drivers shall produce a copy upon request of NMOCD Field Inspectors.
5. A subsequent C-103 will serve as notification that the well bore has been plugged ONLY. A C-103 FINAL shall be filed before any bonding can be released on the well. Upon receipt of the Final, an inspection will be performed to verify that the location has been satisfactorily cleaned to NMOCD standards.
6. If work has not begun within 90 days of the approval of this procedure, an extension request must be filed, stating reason that well has not been plugged.
7. Every attempt must be made to clean the well bore out to below the perfs, before any plugs can be set, by whatever means possible.

8. Cement Retainers may not be used.

9. Squeeze pressures not to exceed 500 psi., unless approval is given by NMOCD Plugging Supervisor.

10. Plugs may be combined after consulting with NMOCD P & A Supervisor.

11. Minimum WOC time for tag plugs will be 4 hrs.

Date: 1/14/2013