

UNITED STATES  
DEPARTMENT OF THE INTERIOR  
BUREAU OF LAND MANAGEMENT

OCD Artesia

FORM APPROVED  
OMB NO. 1004-0135  
Expires: July 31, 2010**SUNDRY NOTICES AND REPORTS ON WELLS**  
*Do not use this form for proposals to drill or to re-enter an abandoned well. Use form 3160-3 (APD) for such proposals.*5. Lease Serial No.  
NMLC058181

6. If Indian, Allottee or Tribe Name

7. If Unit or CA/Agreement, Name and/or No.

**SUBMIT IN TRIPLICATE - Other instructions on reverse side.**

1. Type of Well

☒ Oil Well ☐ Gas Well ☐ Other8. Well Name and No.  
BEECH 25 FEDERAL 9H2. Name of Operator  
COG OPERATING LLCContact: KACIE CONNALLY  
E-Mail: kconnally@concho.com9. API Well No.  
30-015-402083a. Address  
ONE CONCHO CENTER 600 W. ILLINOIS AVE  
MIDLAND, TX 797013b. Phone No. (include area code)  
Ph: 432-221-033610. Field and Pool, or Exploratory  
RED LAKE, GLORIETA-YESO, NE

4. Location of Well (Footage, Sec., T., R., M., or Survey Description)

Sec 25 T17S R27E SWSW 990FSL 330FWL

11. County or Parish, and State

EDDY COUNTY, NM

**12. CHECK APPROPRIATE BOX(ES) TO INDICATE NATURE OF NOTICE, REPORT, OR OTHER DATA**

## TYPE OF SUBMISSION

- ☒
- Notice of Intent
- 
- ☐
- Subsequent Report
- 
- ☐
- Final Abandonment Notice

- ☐
- Acidize
- 
- ☐
- Alter Casing
- 
- ☐
- Casing Repair
- 
- ☐
- Change Plans
- 
- ☐
- Convert to Injection

## TYPE OF ACTION

- ☐
- Deepen
- 
- ☐
- Fracture Treat
- 
- ☒
- New Construction
- 
- ☐
- Plug and Abandon
- 
- ☐
- Plug Back
- 
- ☐
- Production (Start/Resume)
- 
- ☐
- Reclamation
- 
- ☐
- Recomplete
- 
- ☐
- Temporarily Abandon
- 
- ☐
- Water Disposal

- ☐
- Water Shut-Off
- 
- ☐
- Well Integrity
- 
- ☐
- Other

13. Describe Proposed or Completed Operation (clearly state all pertinent details, including estimated starting date of any proposed work and approximate duration thereof. If the proposal is to deepen directionally or recompleat horizontally, give subsurface locations and measured and true vertical depths of all pertinent markers and zones. Attach the Bond under which the work will be performed or provide the Bond No. on file with BLM/BIA. Required subsequent reports shall be filed within 30 days following completion of the involved operations. If the operation results in a multiple completion or recompletion in a new interval, a Form 3160-4 shall be filed once testing has been completed. Final Abandonment Notices shall be filed only after all requirements, including reclamation, have been completed, and the operator has determined that the site is ready for final inspection.)

COG respectfully requests permission to construct a frac pond in Sec 25 of T17S R27E for the Beech 25 Federal #9H lease.

The frac pond is indicated on the attached plat from the East of the Beech 25 Federal #9H well location. The survey and approved area will be 250'x250' in size.

Onsite has been preformed with John Fast.

OK J Fast 12-31-12

Accepted for record

78/18/08 NMOC

RECEIVED

JAN 08 2013

NMOC ARTESIA

14. Thereby certify that the foregoing is true and correct.

Electronic Submission #149072 verified by the BLM Well Information System  
For COG OPERATING LLC, sent to the Carlsbad  
Committed to AFMSS for processing by KURT SIMMONS on 09/07/2012 ()

Name (Printed/Typed) KACIE CONNALLY

Title PERMITTING TECH

Signature (Electronic Submission)

Date 09/06/2012

**THIS SPACE FOR FEDERAL OR STATE OFFICE USE**

Approved By

*James R. Connor*

Fa

Title FIELD MANAGER

Date 1-4-13

Conditions of approval, if any, are attached. Approval of this notice does not warrant or certify that the applicant holds legal or equitable title to those rights in the subject lease which would entitle the applicant to conduct operations thereon.

Office CARLSBAD FIELD OFFICE

Title 18 U.S.C. Section 1001 and Title 43 U.S.C. Section 1212, make it a crime for any person knowingly and willfully to make to any department or agency of the United States any false, fictitious or fraudulent statements or representations as to any matter within its jurisdiction.

**\*\* OPERATOR-SUBMITTED \*\* OPERATOR-SUBMITTED \*\* OPERATOR-SUBMITTED \*\***

**SECTION 25, TOWNSHIP 17 SOUTH, RANGE 27 EAST, N.M.P.M.**  
**EDDY COUNTY** **NEW MEXICO**

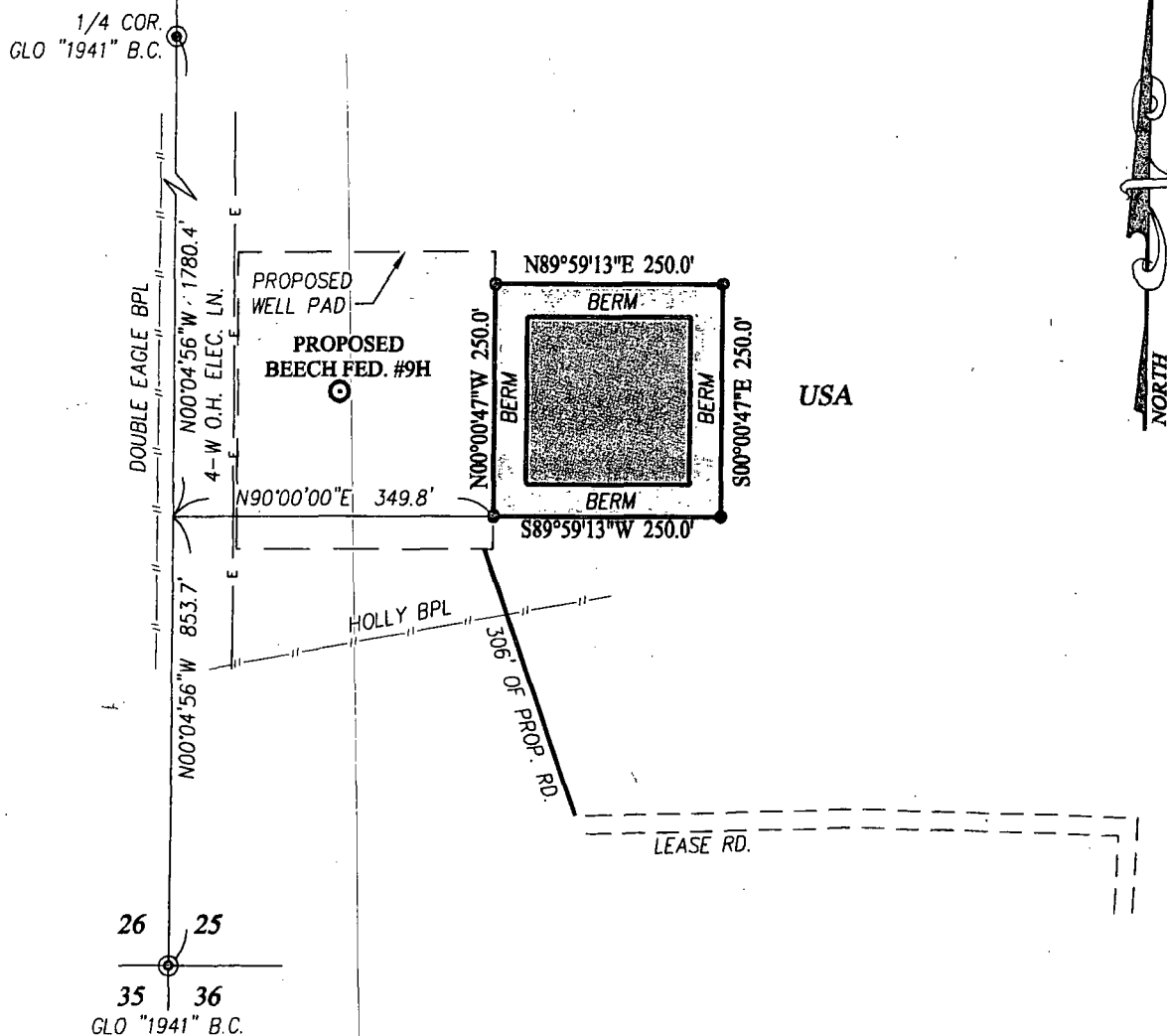

**LEGEND**

- ⊙ DENOTES FOUND CORNER AS NOTED
- DENOTES SET SPIKE NAIL

**NOTE**

BEARINGS SHOWN HEREON ARE MERCATOR GRID AND CONFORM TO THE NEW MEXICO COORDINATE SYSTEM "NEW MEXICO EAST ZONE" NORTH AMERICAN DATUM 1983. DISTANCES ARE SURFACE VALUES.

I, RONALD J. EIDSON, NEW MEXICO PROFESSIONAL SURVEYOR No. 3239, DO HEREBY CERTIFY THAT THIS SURVEY PLAT AND THE ACTUAL SURVEY ON THE GROUND UPON WHICH IT IS BASED WERE PERFORMED BY ME OR UNDER MY DIRECT SUPERVISION; THAT I AM RESPONSIBLE FOR THIS SURVEY; THAT THIS SURVEY MEETS THE MINIMUM STANDARDS FOR SURVEYING IN NEW MEXICO; AND THAT IT IS TRUE AND CORRECT TO THE BEST OF MY KNOWLEDGE AND BELIEF.

RONALD J. EIDSON \_\_\_\_\_

DATE: \_\_\_\_\_

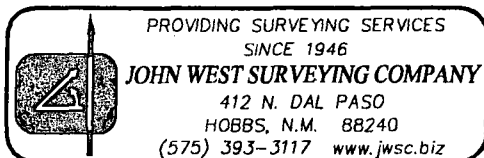

**DESCRIPTION:**

A PROPOSED FRAC POND SITUATED IN THE SOUTHWEST QUARTER OF SECTION 25, TOWNSHIP 17 SOUTH, RANGE 27 EAST, N.M.P.M., EDDY COUNTY, NEW MEXICO AND BEING MORE PARTICULARLY DESCRIBED AS FOLLOWS:

BEGINNING AT THE SOUTHWEST CORNER OF THE PROPOSED FRAC POND WHICH LIES N00°04'56"W 853.7 FEET AND N90°00'00"E 349.8 FEET FROM THE SOUTHWEST CORNER; THEN N00°00'47"W 250.0 FEET; THEN N89°59'13"E 250.0 FEET; THEN S00°00'47"E 250.0 FEET; THEN S89°59'13"W 250.0 FEET TO THE POINT OF BEGINNING AND CONTAINING 1.435 ACRES MORE OR LESS.

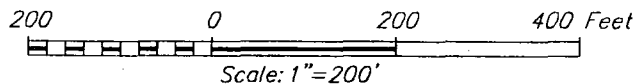

**COG OPERATING, LLC**

**SURVEY FOR THE BEECH FEDERAL FRAC POND  
 SITUATED IN THE SW/4 OF SECTION 25,  
 TOWNSHIP 17 SOUTH, RANGE 27 EAST, N.M.P.M.  
 EDDY COUNTY, NEW MEXICO**

Survey Date: 8/9/12	CAD Date: 8/31/12	Drawn By: ACR
W.O. No.: 12111424	Rev:	Rel. W.O.: Sheet 1 of 1

**BLM LEASE NUMBER:** NMLC 058181  
**COMPANY NAME:** COG Operating LLC  
**ASSOCIATED WELL NO. & NAME:** Beech 25 Federal 9H

**FRAC POND CONDITIONS OF APPROVAL**

A copy of the Sundry Notice and attachments, including stipulations, survey plat and diagram, will be on location during construction. BLM personnel may request to see a copy of your permit during construction to ensure compliance with all conditions of approval.

Holder agrees to comply with the following conditions of approval to the satisfaction of the Authorized Officer:

1. The Holder shall indemnify the United States against any liability for damage to life or property arising from the occupancy or use of public lands under this permit.
2. The Holder shall comply with all applicable Federal laws and regulations existing or hereafter enacted or promulgated.
3. Required Standard Conditions of Approval:

- Contact the Supervisory Environmental Protection Specialist, Jim Amos, at 575-234-5909 at least 24 hours prior to starting construction.
- The frac pond will only be authorized to contain freshwater and testing of water quality is required. Additives are not allowed without consent of the authorized officer.
- If at any time the water in the frac pond becomes polluted with salts or other contaminants, use of the frac pond will cease and desist, and all liquids will be removed from the frac pond and disposed of properly.
- Confine all construction and maintenance activity to the authorized area.
- Temporary pipelines flowing from the frac pond to the target well will be laid along existing roadways unless an exception has been granted by the authorized officer.
- Mineral materials extracted during construction of the frac pond will be stored on-location and/or used for constructing the frac pond.
- The frac pond will be lined.
- The operator shall stockpile topsoil approximately 25 feet outside the bermed perimeter of the pond in a low profile manner, reasonably protected from wind and water erosion. Topsoil shall be stockpiled to the south.

- Topsoil shall not be used for constructing the frac pond berm. The topsoil will be used for final reclamation purposes only.
- The frac pond shall be fenced on all sides to prevent livestock and wildlife from entering the pond. The fence must be installed at the base of the berm.
- Install earthen erosion-control structures as are suitable for the specific terrain and soil conditions.
- The plastic lining will be removed prior to final abandonment
- Reclamation efforts will commence immediately after the frac pond is no longer needed for the purpose of completing wells.
- Within 3 months of completion of frac operations on associated wells, all earthwork and final reclamation must be completed. This includes reclaiming and/or removal of:
  - Any roads approved for use with the pond
  - Surface water lines
  - Tanks, pumps, fencing etc.
- Porto-johns and trash containers will be on-location during fracturing operations or any other crew-intensive operations.

Requirements for Operations and Final Reclamation:

4. If, during any phase of the construction, operation, maintenance, or termination of the frac pond, any pollutant should be released from the contaminated frac pond, the control and total removal, disposal, and cleaning up of such pollutant, wherever found, shall be the responsibility of holder, regardless of fault.

5. The holder shall minimize disturbance to existing fences and other improvements on public lands. The holder is required to promptly repair improvements to at least their former state. Functional use of these improvements will be maintained at all times. The holder will contact the owner of any improvements prior to disturbing them. When necessary to pass through a fence line, the fence shall be braced on both sides of the passageway prior to cutting of the fence. No permanent gates will be allowed unless approved by the Authorized Officer.

6. Any cultural and/or paleontological resources (historic or prehistoric site or object) discovered by the holder, or any person working on his behalf shall be immediately reported to the Authorized Officer. Holder shall suspend all operations in the immediate area of such discovery until written authorization to proceed is issued by the Authorized Officer. An evaluation of the discovery will be made by the Authorized Officer to determine appropriate actions to prevent the loss of significant cultural or scientific

values. The holder will be responsible for the cost of evaluation and any decision as to proper mitigation measures will be made by the Authorized Officer after consulting with the holder.

7. The operator shall be held responsible if noxious weeds become established within the areas of operations. Weed control shall be required on the disturbed land where noxious weeds exist, which includes the roads, pads, associated pipeline corridor, and adjacent land affected by the establishment of weeds due to this action. The operator shall consult with the Authorized Officer for acceptable weed control methods, which include following EPA and BLM requirements and policies.

8. After all disturbed areas have been satisfactorily contoured and prepared for seeding the location needs to be revegetated with the seed mixture provided. Seeding may need to be repeated until revegetation is successful. Operators shall contact Jim Amos, Supervisor, Environmental Protection – (575)234-5909, **prior** to beginning surface reclamation operations.

9. Seeding is required: Use the following seed mix.

- |   |  |
|---|--|
| <input type="checkbox"/> seed mixture 1 | <input type="checkbox"/> seed mixture 3            |
| <input type="checkbox"/> seed mixture 2 | <input checked="" type="checkbox"/> seed mixture 4 |
| <input type="checkbox"/> LPC mixture    | <input type="checkbox"/> Aplomado Falcon mix       |

10. The topsoil to be stripped is approximately 4 inches in depth.

11. Upon failure of holder to control, dispose of, or clean up such discharge, or to repair all damages resulting there-from, the Authorized Officer may take such measures as he deems necessary to control and clean up the discharge and restore the area, including where appropriate, the aquatic environment and fish and wildlife habitats, at the full expense of the holder. Such action by the Authorized Officer shall not relieve holder of any responsibility as provided herein.

12. Special Stipulations:

- In the event that any underground voids are encountered during construction activities, construction activities will be halted and the BLM will be notified immediately.
- No Blasting to prevent geologic structure instabilities.