

Submit 1 Copy To Appropriate District
Office =
District I - (575) 393-6161
1625 N. French Dr., Hobbs, NM 88240
District II - (575) 748-1283
811 S. First St., Artesia, NM 88210
District III - (505) 334-6178
1000 Rio Brazos Rd., Aztec, NM 87410
District IV - (505) 476-3460
1220 S. St. Francis Dr., Santa Fe, NM
87505

State of New Mexico
Energy, Minerals and Natural Resources

OIL CONSERVATION DIVISION
1220 South St. Francis Dr.
Santa Fe, NM 87505

Form C-103
Revised August 1, 2011

SUNDRY NOTICES AND REPORTS ON WELLS (DO NOT USE THIS FORM FOR PROPOSALS TO DRILL OR TO DEEPEN OR PLUG BACK TO A DIFFERENT RESERVOIR. USE "APPLICATION FOR PERMIT" (FORM C-101) FOR SUCH PROPOSALS.)		WELL API NO. 30-015-30851
1. Type of Well: Oil Well <input checked="" type="checkbox"/> Gas Well <input type="checkbox"/> Other <input type="checkbox"/>		5. Indicate Type of Lease STATE <input checked="" type="checkbox"/> FEE <input type="checkbox"/>
2. Name of Operator Devon Energy Production Company, LP		6. State Oil & Gas Lease No.
3. Address of Operator 333 W. Sheridan Avenue, Oklahoma City, OK 73102		7. Lease Name or Unit Agreement Name OXY PEARL STATE 2
4. Well Location Unit Letter <u>A</u> : 860 feet from the <u>North</u> line and 660 feet from the <u>East</u> line Section <u>32</u> Township <u>19S</u> Range <u>29E</u> NMPM Eddy, NM County		8. Well Number <u>2</u>
11. Elevation (Show whether DR, RKB, RT, GR, etc.) 3297' KB; 3280' GL		9. OGRID Number 6137
		10. Pool name or Wildcat 65010 Winchester; Bone Spring

12. Check Appropriate Box to Indicate Nature of Notice, Report or Other Data

NOTICE OF INTENTION TO:

PERFORM REMEDIAL WORK ☐ PLUG AND ABANDON ☐
TEMPORARILY ABANDON ☐ CHANGE PLANS ☐
PULL OR ALTER CASING ☐ MULTIPLE COMPL ☐
DOWNHOLE COMMINGLE ☐

SUBSEQUENT REPORT OF:

REMEDIAL WORK ☐ ALTERING CASING ☐
COMMENCE DRILLING OPNS. ☐ P AND A ☒
CASING/CEMENT JOB ☐

OTHER: ☐

OTHER: ☐

13. Describe proposed or completed operations. (Clearly state all pertinent details, and give pertinent dates, including estimated date of starting any proposed work). SEE RULE 19.15.7.14 NMAC. For Multiple Completions: Attach wellbore diagram of proposed completion or recompletion.

Recompletions to the Bone Spring (5/17/12) and Delaware (9/26/12) were unsuccessful.

Wellbore Plug & Abandonment 12/26/12 - 1/22/13

1. MIRU. Tag cement @ 4,983'. Circulate wellbore w/9# mud.
2. Set CIBP @ 4,675', Spot 25 sx cement on top.
3. Cut 4-1/2" casing @ 3,620'. POOH w/casing.
4. Spot 80 sx stub plug @ 3,664'. Tagged TOC @ 3,350'.
5. Spot 100 sx cement @ 1,355'. Tagged TOC @ 989'. Spot 25 sx cement @ 989'. (ETOC @ 799')
6. Pumped 115 sx cement @ 450' to surface.
7. Cut wellhead off and set dry hole marker. Wellbore plugged & abandoned 1/22/13.

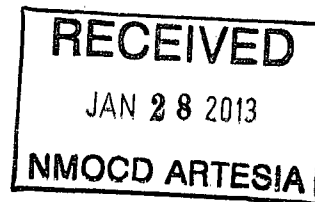

File Current C103 P&A
for final inspection

Approved for plugging of well bore only.
Liability under bond is retained pending receipt
of C-103 (Subsequent Report of Well Plugging)
which may be found at OCD Web Page under
Forms. www.cmard.state.nm.us/oed.

Spud Date:

Rig Release Date:

I hereby certify that the information above is true and complete to the best of my knowledge and belief.

SIGNATURE Ronnie Slack TITLE Operations Technician DATE 1/25/13

Type or print name Ronnie Slack E-mail address: Ronnie.Slack@dmn.com PHONE: 405-552-4615

For State Use Only

APPROVED BY: [Signature] TITLE DATE 1/29/2013

Conditions of Approval (if any):

DEVON ENERGY PRODUCTION COMPANY LP

Well Name: OXY PEARL STATE 2

Field: PARKWAY WEST

Location: 860' FNL & 660' FEL; SEC 32-T19S-R29E

County: EDDY

State: NM

Elevation: 3297' KB; 3280' GL

Spud Date: 12/9/99

Compl Date: 4/13/00

API#: 30-015-30851

Prepared by: Ronnie Slack

Date: 1/25/13

Rev:

**WELLBORE PLUGGED & ABANDONED
1/22/13**

17-1/2" hole

13-3/8", 48#, H40, @ 400'

Cmt'd w/629 sx to surface

11" Hole

8-5/8", 32#, K55, @ 1,305'

Cmt'd w/1290 sx to surface

TOC @ 3,720 (cbl-5/14/12)

DELAWARE (9/26/12)

4,696' - 4,712' (wet)

4,915' - 4,941' (wet)

DELAWARE (9/17/12)

4,921' - 5,058' wet (sqzd w/250 sx-9/22/12)

BONE SPRING (5/17/12)

5,293' - 5,302' (wet)

BONE SPRING (5/17/12)

6,615' - 6,626' (wet)

Sqz holes @ 6,900'. Sqzd 1,000 sx. (5/10/12)

TOC @ 8,510 (calc.)

STRAWN

10,315' - 10,326'

MORROW

11,217' - 11,230'

MORROW

11,378' - 11,404'

7-7/8" Hole

4-1/2", 11.6#, N80, LTC, @ 11,575'

Cmt'd w/635 sx. CTOC @ 8,510.

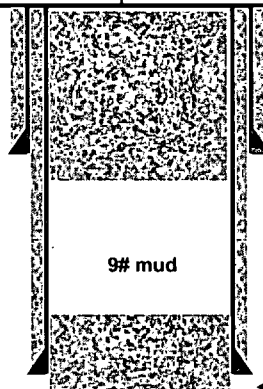

Cut wellhead off & set dry hole marker (1/22/13)
Spot 115 sx cmt @ 450' to surface (1/9/13)
(Salt top @ 354')

9# mud

Spot 25 sx cmt @ 989' (1/9/13)
Tagged TOC 989 (1/9/13)
Spot 100 sx cmt @ 1,355 (1/9/13)

9# mud

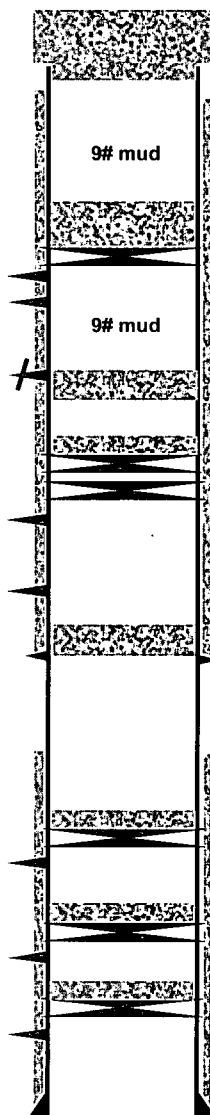

Tagged TOC @ 3,350' (1/9/13)
Spot 80 sx stub plug @ 3,664' (1/8/13)
Cut 4-1/2" csg @ 3,620' & POOH (1/5/13)

Spot 25 sx cmt on top (1/2/13)
Set CIBP @ 4,675' (12/28/12)

Cmt drilled out to 5000' (9/26/12)

35' Cement. 5,167' PBD. (9/14/12)
CIBP @ 5,202'. (9/14/12)
CIBP @ 5,215'. (Plug leaked. 9/13/12)

Cmt drilled out to 6,797'. (5/15/12)

35' cement on top. (6/10/12)
CIBP @ 10,265', w/48' cmt. (11/22/05)

CIBP @ 11,208', w/48' cmt. (4/6/00)

CIBP @ 11,360', w/40' cmt. (2/8/00)

11,575' TD