

UNITED STATES  
DEPARTMENT OF THE INTERIOR  
BUREAU OF LAND MANAGEMENT  
OCD Artesia

FORM APPROVED  
OMB NO. 1004-0135  
Expires: July 31, 2010

**SUNDRY NOTICES AND REPORTS ON WELLS**  
*Do not use this form for proposals to drill or to re-enter an abandoned well. Use form 3160-3 (APD) for such proposals.*

5. Lease Serial No.  
NMNM94076

6. If Indian, Allottee or Tribe Name

7. If Unit or CA/Agreement, Name and/or No.

**SUBMIT IN TRIPLICATE - Other instructions on reverse side.**

8. Well Name and No.  
PINTAIL 23 FEDERAL COM 8

9. API Well No.  
30-015-38657-00-S1

10. Field and Pool, or Exploratory  
WILDCAT

11. County or Parish, and State  
EDDY COUNTY, NM

1. Type of Well  
 Oil Well  Gas Well  Other

2. Name of Operator Contact: TERRI STATHEM  
CIMAREX ENERGY COMPANY OF CO Mail: tstathem@cimarex.com

3a. Address  
600 NORTH MARIENFELD STREET SUITE 600  
MIDLAND, TX 79701

3b. Phone No. (include area code)  
Ph: 432-620-1936

4. Location of Well (Footage, Sec., T., R., M., or Survey Description)  
Sec 23 T25S R26E SWSW 250FSL 800FWL  
32.108740 N Lat, 104.269386 W Lon

**12. CHECK APPROPRIATE BOX(ES) TO INDICATE NATURE OF NOTICE, REPORT, OR OTHER DATA**

TYPE OF SUBMISSION	TYPE OF ACTION			
<input checked="" type="checkbox"/> Notice of Intent	<input type="checkbox"/> Acidize	<input type="checkbox"/> Deepen	<input type="checkbox"/> Production (Start/Resume)	<input type="checkbox"/> Water Shut-Off
<input type="checkbox"/> Subsequent Report	<input type="checkbox"/> Alter Casing	<input type="checkbox"/> Fracture Treat	<input type="checkbox"/> Reclamation	<input type="checkbox"/> Well Integrity
<input type="checkbox"/> Final Abandonment Notice	<input type="checkbox"/> Casing Repair	<input type="checkbox"/> New Construction	<input type="checkbox"/> Recomplete	<input checked="" type="checkbox"/> Other
	<input type="checkbox"/> Change Plans	<input type="checkbox"/> Plug and Abandon	<input type="checkbox"/> Temporarily Abandon	Change to Original A PD
	<input type="checkbox"/> Convert to Injection	<input type="checkbox"/> Plug Back	<input type="checkbox"/> Water Disposal	

13. Describe Proposed or Completed Operation (clearly state all pertinent details, including estimated starting date of any proposed work and approximate duration thereof. If the proposal is to deepen directionally or recomplete horizontally, give subsurface locations and measured and true vertical depths of all pertinent markers and zones. Attach the Bond under which the work will be performed or provide the Bond No. on file with BLM/BIA. Required subsequent reports shall be filed within 30 days following completion of the involved operations. If the operation results in a multiple completion or recompletion in a new interval, a Form 3160-4 shall be filed once testing has been completed. Final Abandonment Notices shall be filed only after all requirements, including reclamation, have been completed, and the operator has determined that the site is ready for final inspection.)

Cimarex Energy respectfully requests approval of the attached acreage dedication plat.

The original plat submitted with the APD was incorrect and should reflect two leases:

SHL: NMNM19423  
BHL: NMNM94076

A communitization agreement is pending and will be filed by Cimarex.

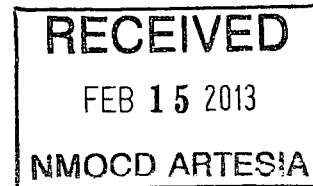

Accepted for record  
NMOCD *R Wade 2/15/13*

14. I hereby certify that the foregoing is true and correct.

**Electronic Submission #198282 verified by the BLM Well Information System  
For CIMAREX ENERGY COMPANY OF CO, sent to the Carlsbad  
Committed to AFMSS for processing by KURT SIMMONS on 02/12/2013 (13KMS4915SE)**

Name (Printed/Typed) TERRI STATHEM	Title REGULATORY ANALYST
Signature (Electronic Submission)	Date 02/08/2013

**THIS SPACE FOR FEDERAL OR STATE OFFICE USE**

Approved By CHRISTOPHER WALLS Title PETROLEUM ENGINEER Date 02/14/2013

Conditions of approval, if any, are attached. Approval of this notice does not warrant or certify that the applicant holds legal or equitable title to those rights in the subject lease which would entitle the applicant to conduct operations thereon.

Office Carlsbad

Title 18 U.S.C. Section 1001 and Title 43 U.S.C. Section 1212, make it a crime for any person knowingly and willfully to make to any department or agency of the United States any false, fictitious or fraudulent statements or representations as to any matter within its jurisdiction.

DISTRICT I  
1625 N. French Dr., Hobbs, NM 88240

DISTRICT II  
1301 W. Grand Avenue, Artesia, NM 88210

DISTRICT III  
1000 Rio Brazos Rd., Aztec, NM 87410

DISTRICT IV  
1220 S. St. Francis Dr., Santa Fe, NM 87505

State of New Mexico  
Energy, Minerals and Natural Resources Department

**OIL CONSERVATION DIVISION**  
1220 South St. Francis Dr.  
Santa Fe, New Mexico 87505

Form C-102  
Revised July 18, 2010  
Submit one copy to appropriate  
District Office

WELL LOCATION AND ACREAGE DEDICATION PLAT

AMENDED REPORT

API Number 30015-38657	Pool Code 96403	Pool Name Bone Spring Wildcat
Property Code 34072	Property Name PINTAIL "23" FEDERAL COM	Well Number 8 H
OGRID No. 162683	Operator Name CIMAREX ENERGY CO. OF COLORADO	Elevation 3254'

Surface Location

UL or lot No.	Section	Township	Range	Lot Idn	Feet from the	North/South line	Feet from the	East/West line	County
M	23	25 S	26 E		250	SOUTH	800	WEST	EDDY

Bottom Hole Location If Different From Surface

UL or lot No.	Section	Township	Range	Lot Idn	Feet from the	North/South line	Feet from the	East/West line	County
D	23	25 S	26 E		361	NORTH	368	WEST	EDDY

Dedicated Acres 160	Joint or Infill	Consolidation Code P	Order No. NSL Pending
------------------------	-----------------	-------------------------	--------------------------

NO ALLOWABLE WILL BE ASSIGNED TO THIS COMPLETION UNTIL ALL INTERESTS HAVE BEEN CONSOLIDATED OR A NON-STANDARD UNIT HAS BEEN APPROVED BY THE DIVISION

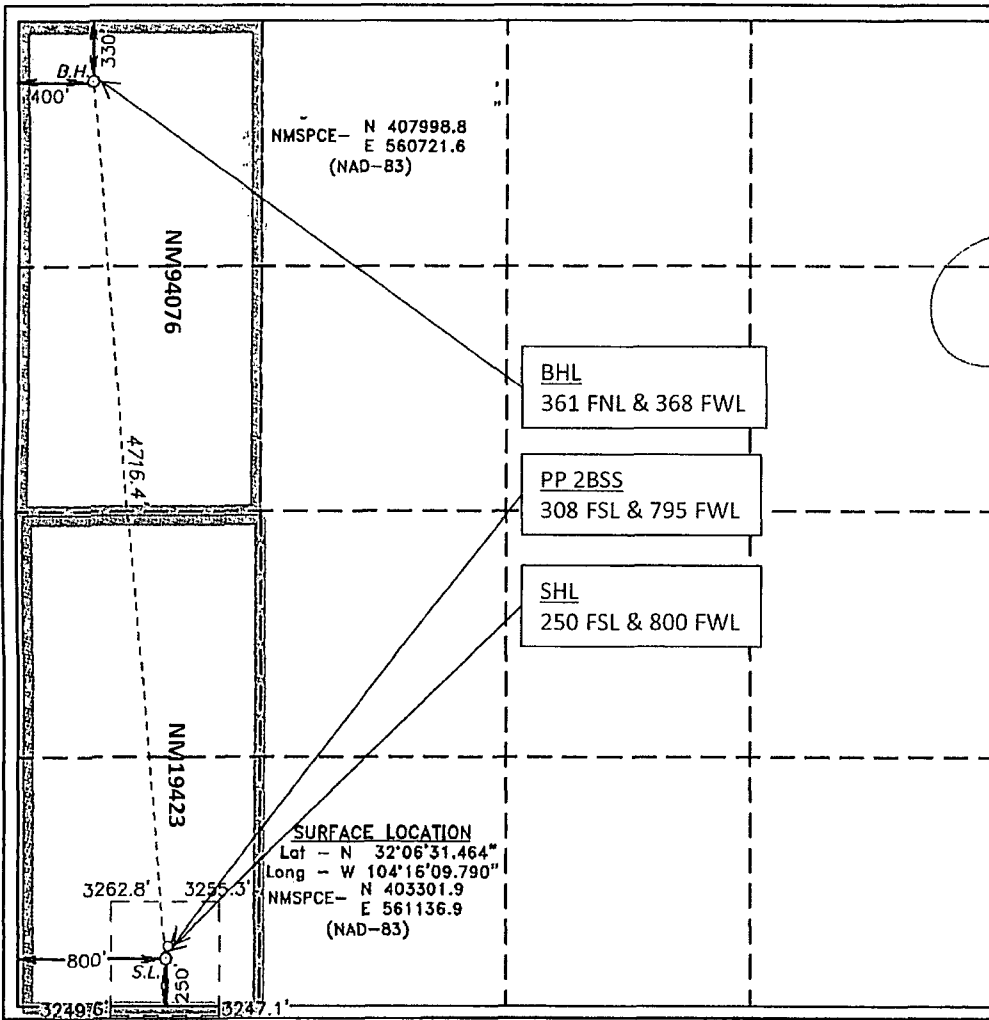

**OPERATOR CERTIFICATION**  
I hereby certify that the information contained herein is true and complete to the best of my knowledge and belief, and that this organization either owns a working interest or unleased mineral interest in the land including the proposed bottom hole location or has a right to drill this well at this location pursuant to a contract with an owner of such a mineral or working interest, or to a voluntary pooling agreement or a compulsory pooling order heretofore entered by the division.

*Terri Stathem* 2/8/2013  
Signature Date  
Printed Name  
tstathem@cimarex.com  
Email Address

**SURVEYOR CERTIFICATION**  
I hereby certify that the well location shown on this plat was plotted from field notes of actual surveys made by me or under my supervision and that the same is true and correct to the best of my belief.

NOVEMBER 18 2010  
Date Surveyed  
Signature & Seal of Professional Surveyor  
Certificate No. Gary L. Jones 7977  
BASIN SURVEYS 23703