

Submit 1 Copy To Appropriate District Office  
District I - (575) 393-6161  
1625 N. French Dr., Hobbs, NM 88240  
District II - (575) 748-1283  
811 S. First St., Artesia, NM 88210  
District III - (505) 334-6178  
1000 Rio Brazos Rd., Aztec, NM 87400  
District IV - (505) 476-3460  
1220 S. St. Francis Dr., Santa Fe, NM 87505

State of New Mexico  
Energy, Minerals and Natural Resources  
OIL CONSERVATION DIVISION  
1220 South St. Francis Dr.  
Santa Fe, NM 87505

Form C-103  
Revised August 1, 2011

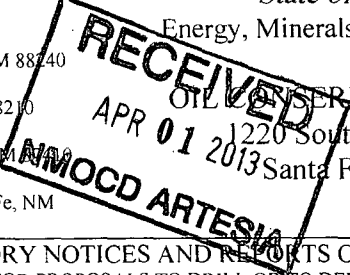

WELL API NO. <b>30-015-02961</b>
5. Indicate Type of Lease STATE <input type="checkbox"/> FEE <input checked="" type="checkbox"/>
6. State Oil & Gas Lease No. <b>LC. 028785</b>
7. Lease Name or Unit Agreement Name <b>SQUARE LAKE UNIT 12</b>
8. Well Number <b>#115</b>
9. OGRID Number <b>57570</b>
10. Pool name or Wildcat

SUNDRY NOTICES AND REPORTS ON WELLS (DO NOT USE THIS FORM FOR PROPOSALS TO DRILL OR TO DEEPEN OR PLUG BACK TO A DIFFERENT RESERVOIR. USE "APPLICATION FOR PERMIT" (FORM C-101) FOR SUCH PROPOSALS.)	
1. Type of Well: Oil Well <input type="checkbox"/> Gas Well <input checked="" type="checkbox"/> Other <b>INJECTION</b>	
2. Name of Operator <b>TANDEM ENERGY CORPORATION</b>	
3. Address of Operator <b>2700 Post Oak Blvd. Suite 1000 Houston TX</b>	
4. Well Location Unit Letter <b>L</b> : <b>2310</b> feet from the <b>FS 77056</b> line and <b>990</b> feet from the <b>FW</b> line Section <b>12</b> Township <b>17 S</b> Range <b>29 E</b> NMPM County <b>Eddy</b>	
11. Elevation (Show whether DR, RKB, RT, GR, etc.)	

12. Check Appropriate Box to Indicate Nature of Notice, Report or Other Data

NOTICE OF INTENTION TO:		SUBSEQUENT REPORT OF:	
PERFORM REMEDIAL WORK <input type="checkbox"/>	PLUG AND ABANDON <input type="checkbox"/>	REMEDIAL WORK <input checked="" type="checkbox"/>	ALTERING CASING <input type="checkbox"/>
TEMPORARILY ABANDON <input type="checkbox"/>	CHANGE PLANS <input type="checkbox"/>	COMMENCE DRILLING OPNS. <input type="checkbox"/>	P AND A <input type="checkbox"/>
PULL OR ALTER CASING <input type="checkbox"/>	MULTIPLE COMPL <input type="checkbox"/>	CASING/CEMENT JOB <input type="checkbox"/>	
DOWNHOLE COMMINGLE <input type="checkbox"/>			
OTHER: <input type="checkbox"/>		OTHER: <input type="checkbox"/>	

13. Describe proposed or completed operations. (Clearly state all pertinent details, and give pertinent dates, including estimated date of starting any proposed work). SEE RULE 19.15.7.14 NMAC. For Multiple Completions: Attach wellbore diagram of proposed completion or recompletion.

3-21-2013 MURV INSTALL BOP POOH w/ PIPE LEFT PACKER IN HOLE.  
3-22-2013 RIH w/ 1.98. SPEAR + tbg. Tagged on packer. didn't catch. pkr.  
POOH w/ fishing tool.  
3-25-2013 RIH w/ 2 3/8 notch collar + tbg. circulate hole clean POOH  
w/ tbg. RIH w/ 2 3/8 Taper Tap. got in to packer unset  
Packer POOH w/ it.  
3-26-2013 RIH w/ new 2 3/8 x 5 1/2 AD1 plastic coated packer  
Hydrotesting pipe. circulate hole w/ 60 bbls of packer  
fluid. set packer. test csg. held OK. Rig down.

Spud Date:

Rig Release Date:

**- NEED POSITION OF PACKER -**

I hereby certify that the information above is true and complete to the best of my knowledge and belief.

SIGNATURE

*Jose Cerrillo*

TITLE **supervisor**

DATE **3-26-2013**

Type or print name

**Jose Cerrillo**

E-mail address:

**jcerrillo68@yahoo.com**

PHONE **(575) 626 7763**

For State Use Only

APPROVED BY:

*Rutha Inas*

TITLE **COMPLIANCE OFFICER**

DATE **4/10/13**

Conditions of Approval (if any):

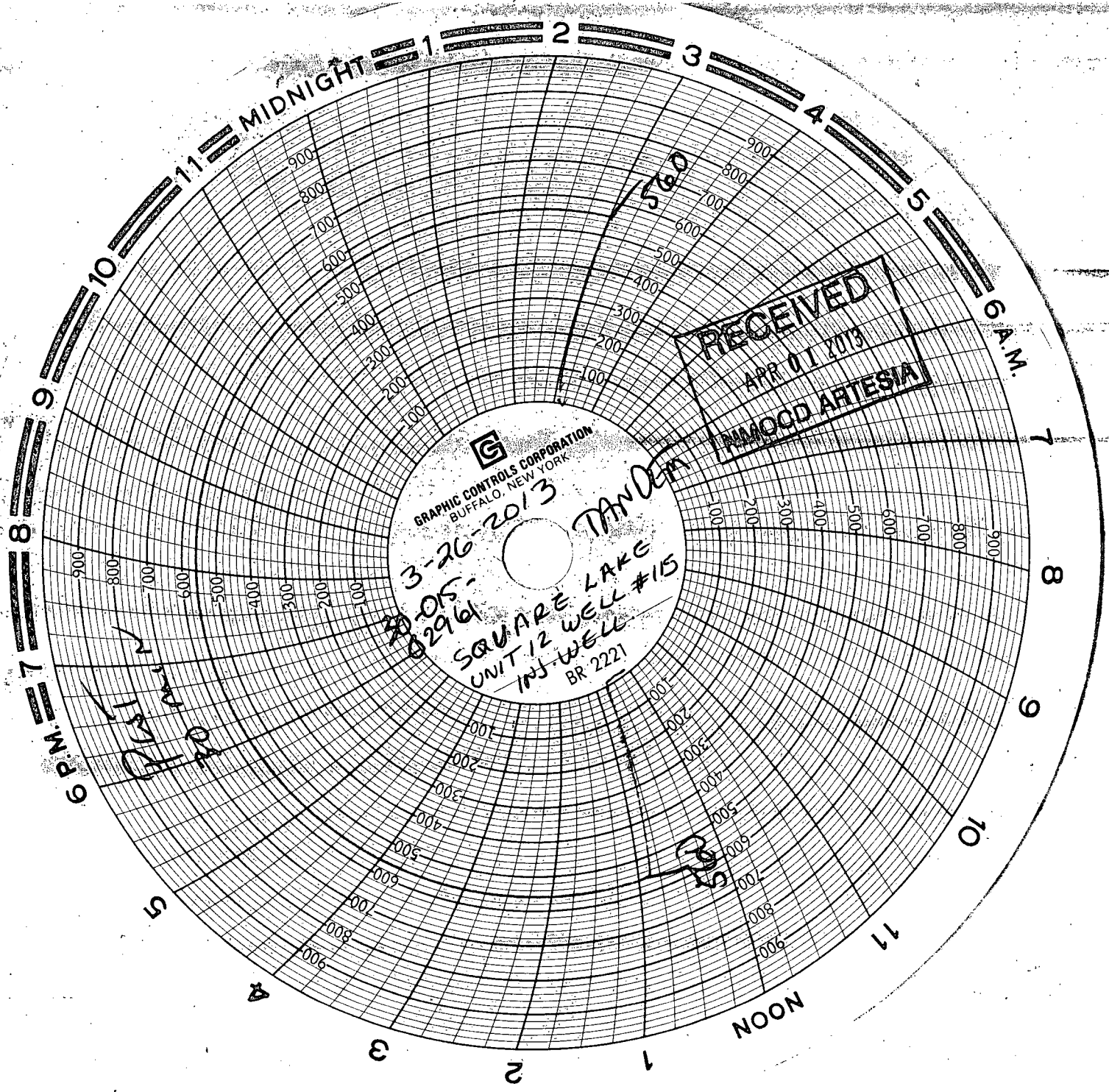

GRAPHIC CONTROLS CORPORATION  
BUFFALO, NEW YORK

3-26-2013

20-05-  
02961

SQUARE LAKE  
UNIT 12 WELL #15  
INJ-WELL  
BR 2221

Handwritten signature

RECEIVED

APR 01 2013

MOOD ARTESIA

Handwritten notes: "Pls..."

Handwritten notes: "15"