

Submit 1 Copy To Appropriate District Office
District I - (575) 393-6161
1625 N. French Dr., Hobbs, NM 88240
District II - (575) 748-1283
811 S. First St., Artesia, NM 88210
District III - (505) 334-6178
1000 Rio Brazos Rd., Aztec, NM 87410
District IV - (505) 476-3460
1220 S. St. Francis Dr., Santa Fe, NM 87505

State of New Mexico
Energy, Minerals and Natural Resources

Form C-103
Revised August 1, 2011

OIL CONSERVATION DIVISION
1220 South St. Francis Dr.
Santa Fe, NM 87505

| |
|---|
| WELL API NO. 30-015-40907 |
| 5. Indicate Type of Lease STATE <input checked="" type="checkbox"/> FEE <input type="checkbox"/> |
| 6. State Oil & Gas Lease No. |
| 7. Lease Name or Unit Agreement Name FULL CHOKE COM |
| 8. Well Number 3H |
| 9. OGRID Number 258894 |
| 10. Pool name or Wildcat WILLOW LAKE; BONE SPRING |
| 11. Elevation (Show whether DR, RKB, RT, GR, etc.) 2996' GR |

SUNDRY NOTICES AND REPORTS ON WELLS
(DO NOT USE THIS FORM FOR PROPOSALS TO DRILL OR TO DEEPEN OR PLUG BACK TO A DIFFERENT RESERVOIR. USE "APPLICATION FOR PERMIT" (FORM C-101) FOR SUCH PROPOSALS.)

1. Type of Well: Oil Well ☒ Gas Well ☐ Other ☐

2. Name of Operator
LEGEND NATURAL GAS III, LP

3. Address of Operator
15021 KATY FREEWAY, SUITE 200, HOUSTON, TX 77094

4. Well Location

Unit Letter P : 280 feet from the S line and 1075 feet from the E line
Section 32 Township 24S Range 28E NMPM EDDY County

12. Check Appropriate Box to Indicate Nature of Notice, Report or Other Data

NOTICE OF INTENTION TO:

PERFORM REMEDIAL WORK ☐ PLUG AND ABANDON ☐
TEMPORARILY ABANDON ☐ CHANGE PLANS ☒
PULL OR ALTER CASING ☐ MULTIPLE COMPL ☐
DOWNHOLE COMMINGLE ☐

SUBSEQUENT REPORT OF:

REMEDIAL WORK ☐ ALTERING CASING ☐
COMMENCE DRILLING OPNS. ☐ P AND A ☐
CASING/CEMENT JOB ☐

OTHER: ☐

OTHER: ☐

13. Describe proposed or completed operations. (Clearly state all pertinent details, and give pertinent dates, including estimated date of starting any proposed work). SEE RULE 19.15.7.14 NMAC. For Multiple Completions: Attach wellbore diagram of proposed completion or recompletion.
CHANGE SURFACE LOCATION FROM 330' S AND 1700' W TO 100' S AND 1700' WEST LINE, EDDY COUNTY;
AMENDED TOTAL DEPTH, ELEVATION, AND SACKS OF CEMENT ON PRODUCTION CASING. WE WILL NO LONGER SET A DV TOOL.

Spud Date:

Rig Release Date:

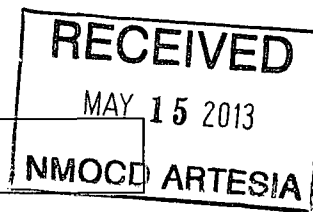

I hereby certify that the information above is true and complete to the best of my knowledge and belief.

SIGNATURE Jennifer Mosley TITLE SR. REGULATORY ANALYST DATE 05/14/2013





Type or print name JENNIFER MOSLEY E-mail address: jmosley@lng2.com PHONE: 817-872-7822

For State Use Only

APPROVED BY: [Signature] TITLE DIST. REG. SUPERVISOR DATE 5/16/2013

Conditions of Approval (if any):

1220 S. St. Francis Dr., Santa Fe, NM 87505
Phone (505) 476-3460 Fax: (505) 476-3462

| | | | |
|--------------------------|---|---|---|
| N 429740.0 E 607887.9 | N 429736.4 E 610541.2 <div style="text-align: center;"> <u>PROPOSED BOTTOM HOLE LOCATION</u> Lat - N 32°10'49.05" Long - W 104°06'08.37" NMSPCE- N 429401.4 E 612807.0 (NAD-83) </div> | N 429730.5 E 613195.3 <div style="text-align: center;">  </div> | <div style="text-align: center;"> <h3>OPERATOR CERTIFICATION</h3> <p>I hereby certify that the information contained herein is true and complete to the best of my knowledge and belief, and that this organization either owns a working interest or unleased mineral interest in the land including the proposed bottom hole location or has a right to drill this well at this location pursuant to a contract with an owner of such a mineral or working interest, or to a voluntary pooling agreement or a compulsory pooling order heretofore entered by the division.</p> <div style="display: flex; justify-content: space-between;"> <div>  Signature </div> <div>05/14/18 Date</div> </div> <div style="margin-top: 10px;"> <div style="display: flex; justify-content: space-between;"> <div>JENNIFER MOSLEY Printed Name</div> <div>1mosley@nrg2.com Email Address</div> </div> </div> </div> |
| N 427059.1 E 607894.3 | <div style="text-align: center;"> <u>SURFACE LOCATION</u> Lat - N 32°10'02.22" Long - W 104°06'16.18" NMSPCE- N 424668.3 E 612145.6 (NAD-83) </div> | N 427060.3 E 613208.5 <div style="text-align: center;">  </div> | <div style="text-align: center;"> <h3>SURVEYOR CERTIFICATION</h3> <p>I hereby certify that the well location shown on this plat was plotted from field notes of actual surveys made by me or under my supervision, and that the same is true and correct to the best of my belief.</p> <div style="text-align: center; margin-top: 20px;">  </div> </div> <div style="margin-top: 10px;"> <div style="display: flex; justify-content: space-between;"> <div>Date Surveyed</div> <div>Signature & Seal of Professional Surveyor</div> </div> </div> |
| N 424378.1 E 607900.8 | N 424387.3 E 610560.8 | <div style="display: flex; justify-content: space-between;"> <div>Certificate No. Gary L. Jones</div> <div>7977</div> </div> <div style="text-align: center; margin-top: 20px;"> <div style="display: flex; justify-content: space-between;"> <div>BASIN SURVEYS</div> <div>28604</div> </div> </div> | |

SECTION 32, TOWNSHIP 24 SOUTH, RANGE 28 EAST, N.M.P.M.,
EDDY COUNTY, NEW MEXICO.

LEGEND NATURAL GAS III, L.P.
FULL CHOKE COM #3H
ELEV. - 2996'

Lat - N 32°10'02.22"
Long - W 104°06'16.18"
NMSPCE- N 424668.3
E 612145.6
(NAD-83)

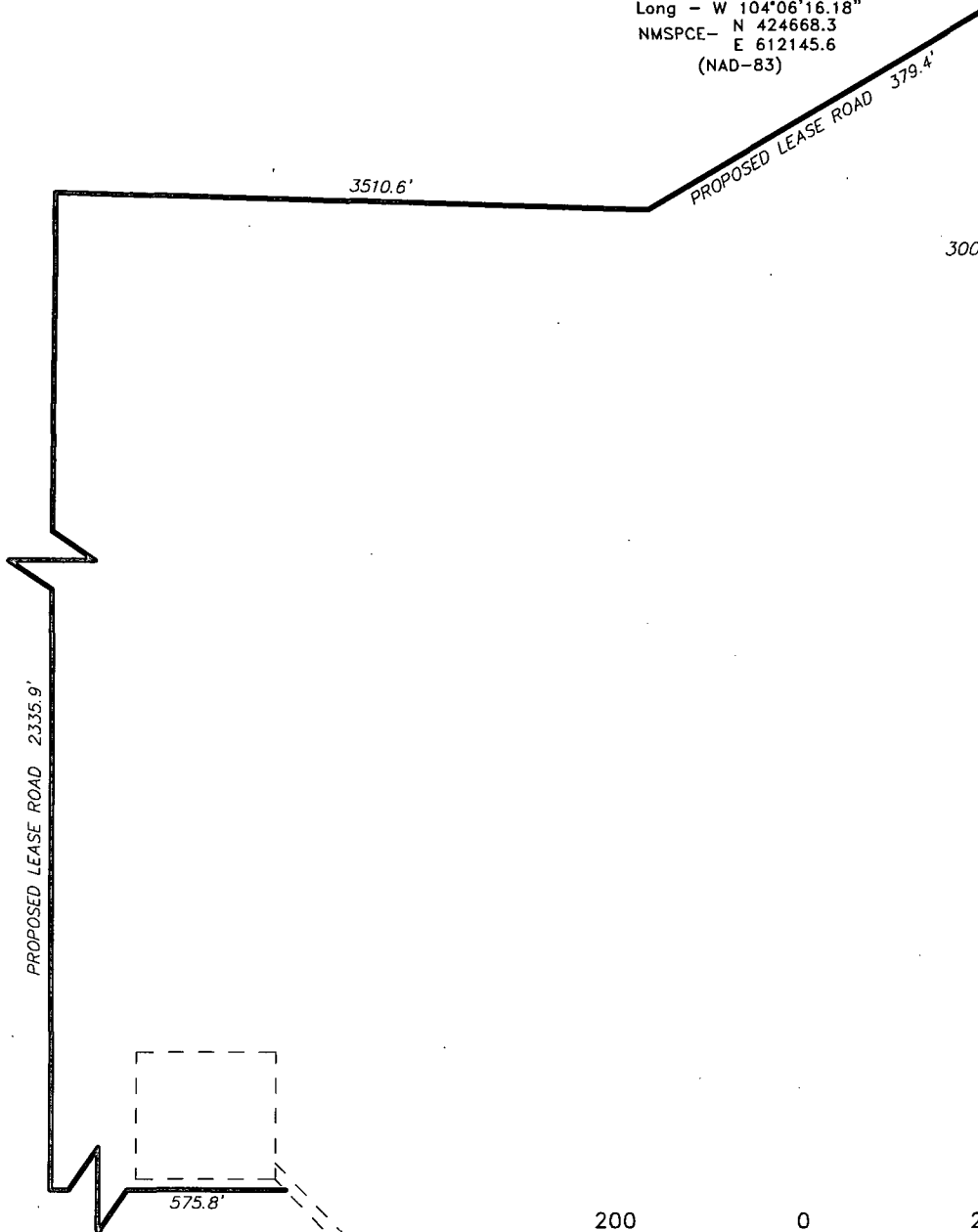
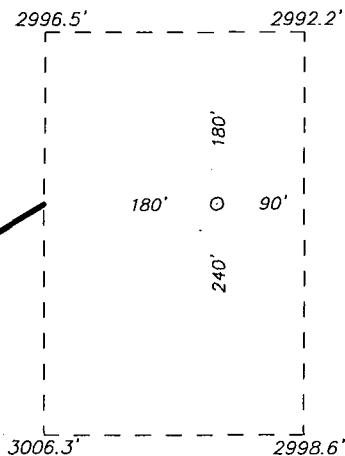

Directions to Location:

FROM MILE MARKER 9 OF HWY 285, GO WEST 1.1 MILES TO LEASE ROAD, TURN NORTH BEFORE CATTLE GUARD, CONTINUE 1.0 MILES TURNING WEST 1.3 MILES TURNING NORTH 2.1 MILES TO PROPOSED LEASE ROAD.

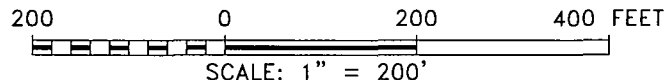

LEGEND NATURAL GAS III, L.P.

REF: FULL CHOKE COM #3H / WELL PAD TOPO

THE FULL CHOKE COM #3H LOCATED 280'

FROM THE SOUTH LINE AND 1075' FROM THE EAST LINE OF
SECTION 32, TOWNSHIP 24 SOUTH, RANGE 28 EAST,
N.M.P.M., EDDY COUNTY, NEW MEXICO.

BASIN SURVEYS P.O. BOX 1786-HOBBS, NEW MEXICO

W.O. Number: 28604 Drawn By: J. SMALL

Date: 04-29-2013 Disk: JMS 28604

Survey Date: 04-28-2013 Sheet 1 of 1 Sheets

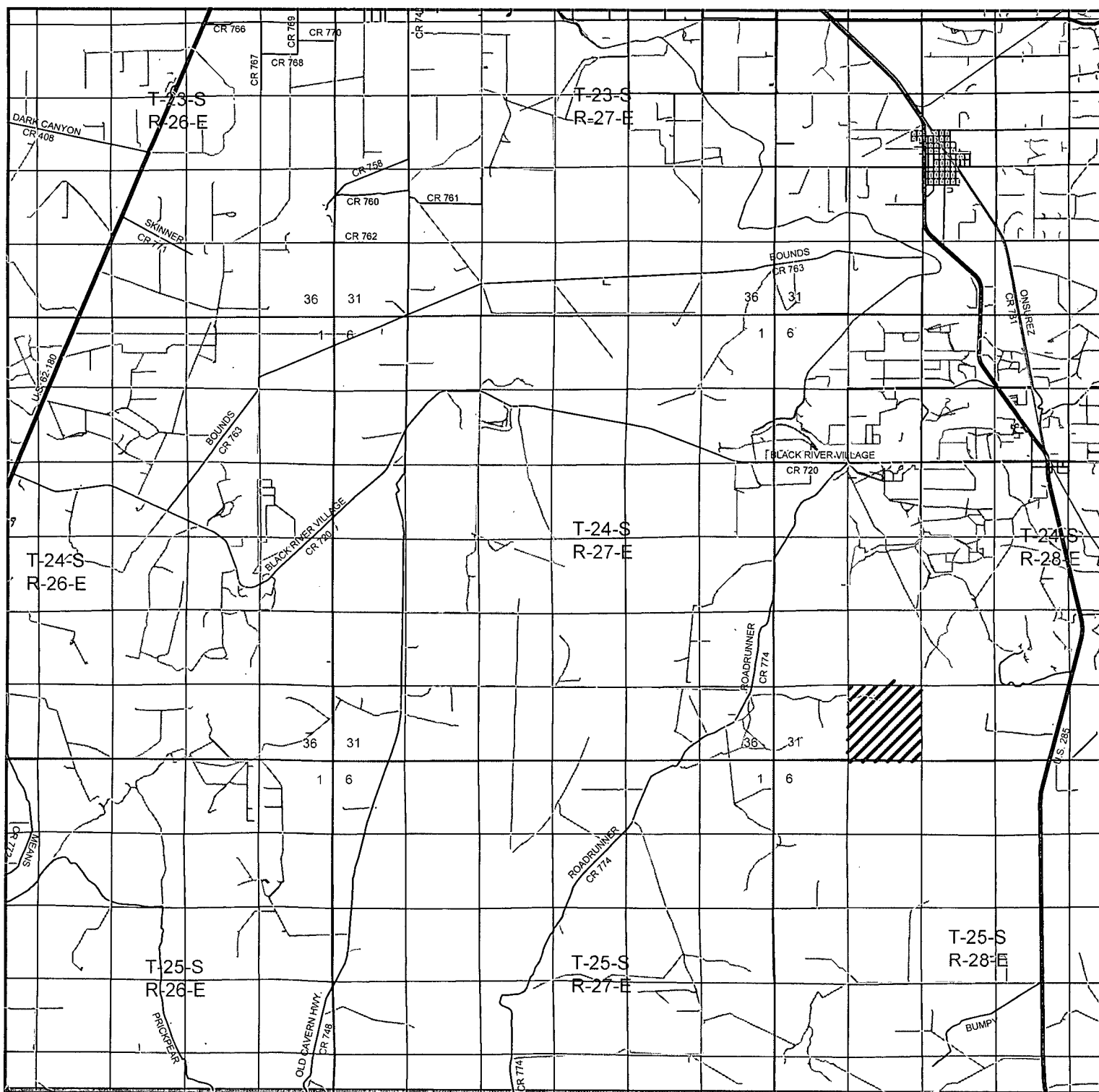

FULL CHOKE COM #3H

Located 280' FSL and 1075' FEL

Section 32, Township 24 South, Range 28 East,
N.M.P.M., Eddy County, New Mexico.

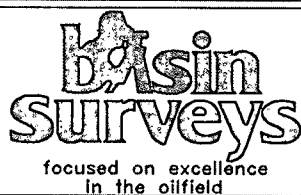

P.O. Box 1786
1120 N. West County Rd.
Hobbs, New Mexico 88241
(575) 393-7316 - Office
(575) 392-2206 - Fax
basinsurveys.com

W.O. Number: JMS 28604

Survey Date: 04-28-2013

Scale: 1" = 2 Miles

Date: 04-29-2013

LEGEND
NATURAL GAS
III, L.P.

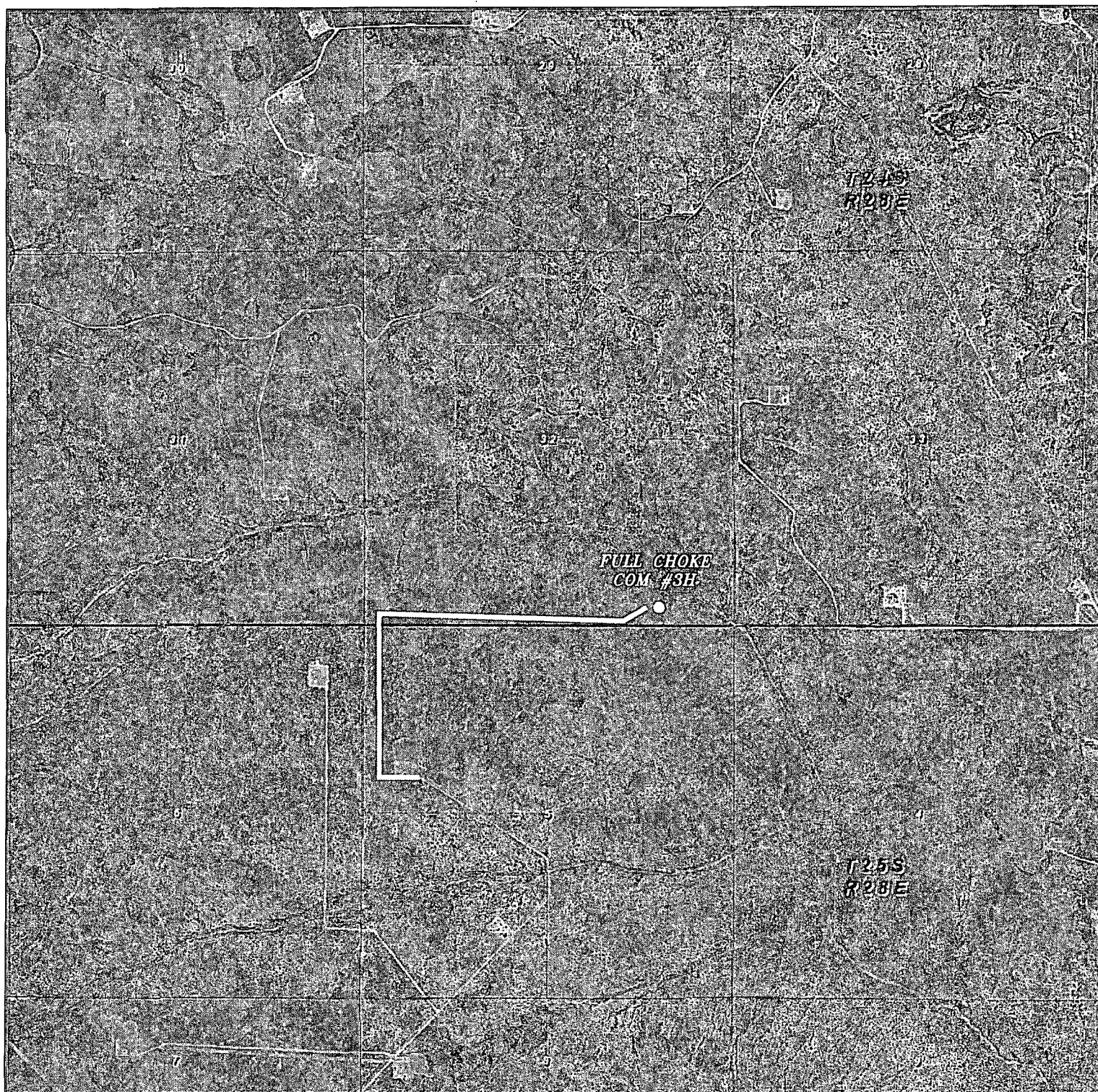

FULL CHOKE COM #3H
 Located 280' FSL and 1075' FEL
 Section 32, Township 24 South, Range 28 East,
 N.M.P.M., Eddy County, New Mexico.

basin
surveys
 focused on excellence
 in the oilfield

P.O. Box 1786
 1120 N. West County Rd.
 Hobbs, New Mexico 88241
 (575) 393-7316 - Office
 (575) 392-2206 - Fax
 basinsurveys.com

W.O. Number: JMS 28604

Scale: 1" = 2000'

YELLOW TINT - USA LAND
 BLUE TINT - STATE LAND
 NATURAL COLOR - FEE LAND

LEGEND
NATURAL GAS
III, L.P.