

Submit 1 Copy To Appropriate District
Office
District I - (575) 393-6161
1625 N. French Dr., Hobbs, NM 88240
District II - (575) 748-1283
811 S. First St., Artesia, NM 88210
District III - (505) 334-6178
1000 Rio Brazos Rd., Aztec, NM 87410
District IV - (505) 476-3460
1220 S. St. Francis Dr., Santa Fe, NM
87505

State of New Mexico
Energy, Minerals and Natural Resources

Form C-103
Revised August 1, 2011

OIL CONSERVATION DIVISION
1220 South St. Francis Dr.
Santa Fe, NM 87505

SUNDRY NOTICES AND REPORTS ON WELLS (DO NOT USE THIS FORM FOR PROPOSALS TO DRILL OR TO DEEPEN OR PLUG BACK TO A DIFFERENT RESERVOIR. USE "APPLICATION FOR PERMIT" (FORM C-101) FOR SUCH PROPOSALS.)		WELL API NO. 30-015-41118
1. Type of Well: Oil Well <input checked="" type="checkbox"/> Gas Well <input type="checkbox"/> Other <input type="checkbox"/>		5. Indicate Type of Lease STATE <input checked="" type="checkbox"/> FEE <input type="checkbox"/>
2. Name of Operator Chevron USA, Inc.		6. State Oil & Gas Lease No.
3. Address of Operator 15 Smith Road Midland, TX 79705		7. Lease Name or Unit Agreement Name SKEEN 2 26 27 ST
4. Well Location Unit Letter A : 175' feet from the North line and 400' feet from the East line Section 16 Township 26S Range 27E NMPM County Eddy		8. Well Number 4H
11. Elevation (Show whether DR, RKB, RT, GR, etc.) 3159' GR		9. OGRID Number 4323
		10. Pool name or Wildcat DELAWARE RIVER; BONE SPRING

12. Check Appropriate Box to Indicate Nature of Notice, Report or Other Data

NOTICE OF INTENTION TO:

PERFORM REMEDIAL WORK ☐ PLUG AND ABANDON ☐
TEMPORARILY ABANDON ☐ CHANGE PLANS ☐
PULL OR ALTER CASING ☐ MULTIPLE COMPL ☐
DOWNHOLE COMMINGLE ☐

SUBSEQUENT REPORT OF:

REMEDIAL WORK ☐ ALTERING CASING ☐
COMMENCE DRILLING OPNS. ☐ P AND A ☐
CASING/CEMENT JOB ☐

OTHER: Move Surface Hole Location ☒

OTHER: ☐

13. Describe proposed or completed operations. (Clearly state all pertinent details, and give pertinent dates, including estimated date of starting any proposed work). SEE RULE 19.15.7.14 NMAC. For Multiple Completions: Attach wellbore diagram of proposed completion or recompletion.

Please find our request to move the surface hole location of this well in order to accomodate a larger drilling rig.
The amended C-102 plat, related documents, and C-114 (CLEZ) permit is attached.

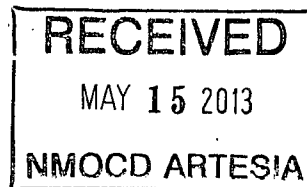

Spud Date:

Rig Release Date:

I hereby certify that the information above is true and complete to the best of my knowledge and belief.

SIGNATURE Bryan Arrant TITLE Regulatory Specialist II DATE 05/14/2013

Type or print name Bryan Arrant (Agent for Chevron) E-mail address: bryan.arrant@chk.com PHONE: (405)935-3782

For State Use Only

APPROVED BY: DR Dade TITLE Dist. # Spewson DATE 5/16/2013

Conditions of Approval (if any):

District I
1625 N. French Dr., Hobbs, NM 88240
Phone: (575) 393-6161 Fax: (575) 393-0720

District II
811 S. First St., Artesia, NM 88210
Phone: (575) 748-1283 Fax: (575) 748-9720

District III
1000 Rio Brazos Road, Aztec, NM 87410
Phone: (505) 334-6178 Fax: (505) 334-6170

District IV
1220 S. St. Francis Dr., Santa Fe, NM 87505
Phone: (505) 476-3460 Fax: (505) 476-3462

State of New Mexico
Energy, Minerals & Natural Resources Department
OIL CONSERVATION DIVISION
1220 South St. Francis Dr.
Santa Fe, NM 87505

Form C-102
Revised August 1, 2011
Submit one copy to appropriate
District Office
☐ AMENDED REPORT

WELL LOCATION AND ACREAGE DEDICATION PLAT

¹ API Number 30-015-4118	² Pool Code 16800	³ Pool Name DELAWARE RIVER; BONE SPRING
⁴ Property Code 39683	⁵ Property Name SKEEN 2 26 27 ST	⁶ Well Number 4H
⁷ OGRID No. 4323	⁸ Operator Name CHEVRON U.S.A. INC.	⁹ Elevation 3159'

¹⁰ Surface Location

UL or lot no.	Section	Township	Range	Lot Idn	Feet from the	North/South line	Feet from the	East/West line	County
A	2	26 SOUTH	27 EAST, N.M.P.M.		175'	NORTH	400'	EAST	EDDY

¹¹ Bottom Hole Location If Different From Surface

UL or lot no.	Section	Township	Range	Lot Idn	Feet from the	North/South line	Feet from the	East/West line	County
P	2	26 SOUTH	27 EAST, N.M.P.M.		250'	SOUTH	400'	EAST	EDDY

¹² Dedicated Acres 160	¹³ Joint or Infill	¹⁴ Consolidation Code	¹⁵ Order No.
--------------------------------------	-------------------------------	----------------------------------	-------------------------

No allowable will be assigned to this completion until all interests have been consolidated or a non-standard unit has been approved by the division.

<p>SKEEN 2 26 27 ST NO. 4H WELL</p> <p>X= 555,797 NAD 27 Y= 392,269 LAT. 32.078334 LONG. 104.153188</p> <p>X= 596,981 NAD83 Y= 392,326 LAT. 32.078456 LONG. 104.153679</p> <p>ELEVATION +3159' NAVD 88</p>	<p>Proposed Penetration Point 330' FNL & 400' FEL</p> <p>Project Area Producing Area</p> <p>S 00° 32' 21" W 4905.34'</p>	<p>¹⁷ OPERATOR CERTIFICATION</p> <p>I hereby certify that the information contained herein is true and complete to the best of my knowledge and belief, and that this organization either owns a working interest or unleased mineral interest in the land including the proposed bottom hole location or has a right to drill this well at this location pursuant to a contract with an owner of such a mineral or working interest, or to a voluntary pooling agreement or a compulsory pooling order heretofore entered by the division.</p> <p><i>Bryan Arrant</i> S-14-2013 Signature Date</p> <p>Bryan Arrant (Agent for Chevron) Printed Name</p> <p>bryan.arrant@chc.com E-mail Address</p>
		<p>¹⁸ SURVEYOR CERTIFICATION</p> <p>I hereby certify that the well location shown on this plat was plotted from field notes of actual surveys made by me or under my supervision, and that the same is true and correct to the best of my belief.</p> <p>4.18.13 Date of Survey</p> <p><i>Wm. J. Daniel III</i> Signature and Seal of Professional Surveyor</p> <p>Wm. J. DANIEL III NEW MEXICO REGISTERED PROFESSIONAL SURVEYOR 15078</p> <p>Consent Number #15078</p>

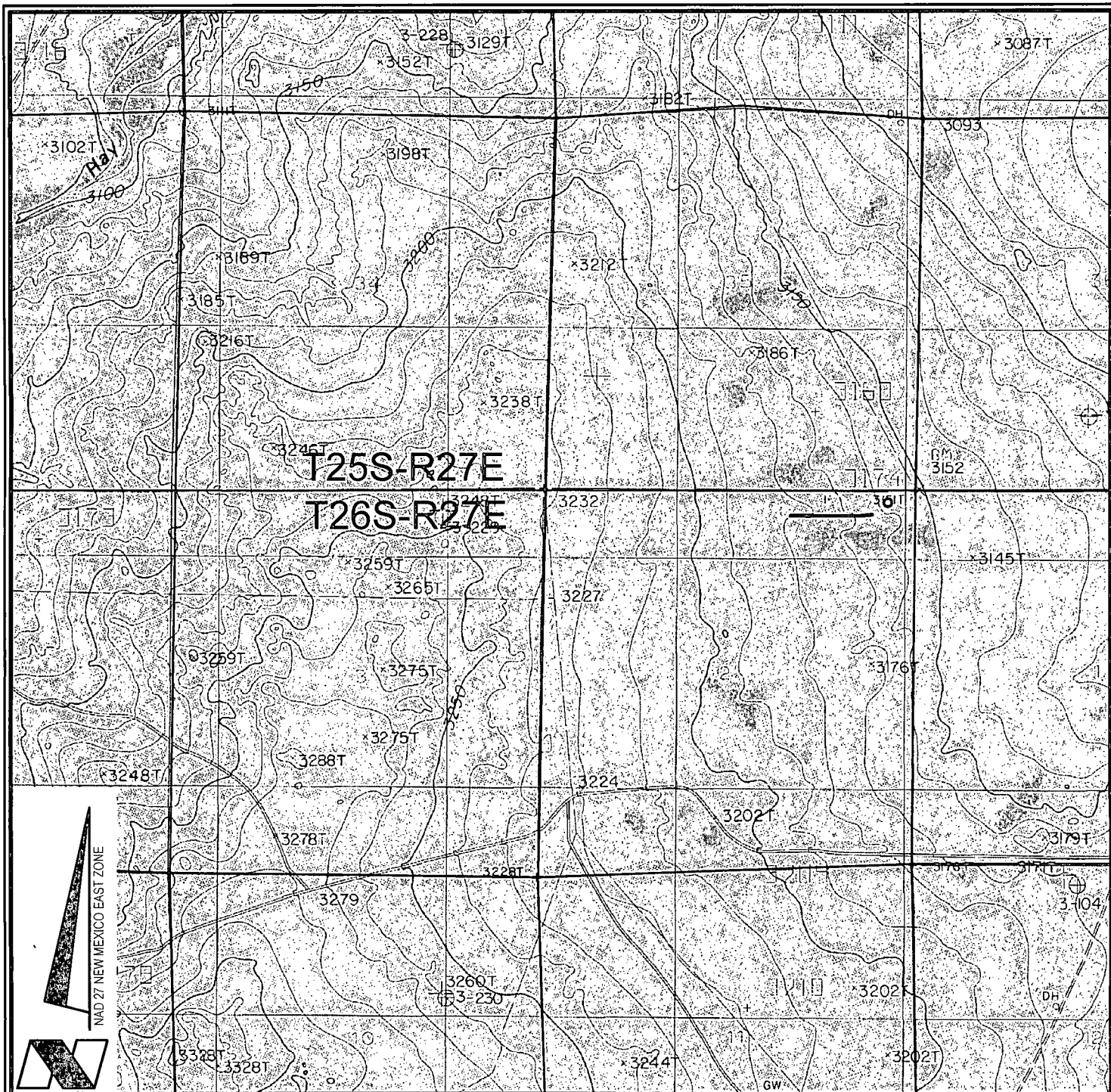

VICINITY MAP

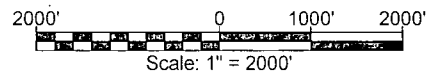

CHEVRON U.S.A. INC.

SKEEN 2-26-27 ST NO. 4H WELL
 LOCATED 175' FNL AND 400' FEL
 SECTION 2, T26S-R27E
 EDDY COUNTY, NEW MEXICO



Lafayette New Orleans Houston
 135 Regency Sq. Lafayette, LA 70508
 Ph. 337-237-2200 Fax. 337-232-3299
www.fenstermaker.com

DRAWN BY: BMO

REVISED: 04/09/2013 BMO

DATE: 01/25/2013

PROJ. MGR.: DBM

SHEET 1 OF 3 SHEETS

FILENAME: T:\2013\2139002\DWG\CUI-Skeen 2-26-27 ST 4H APD.dwg

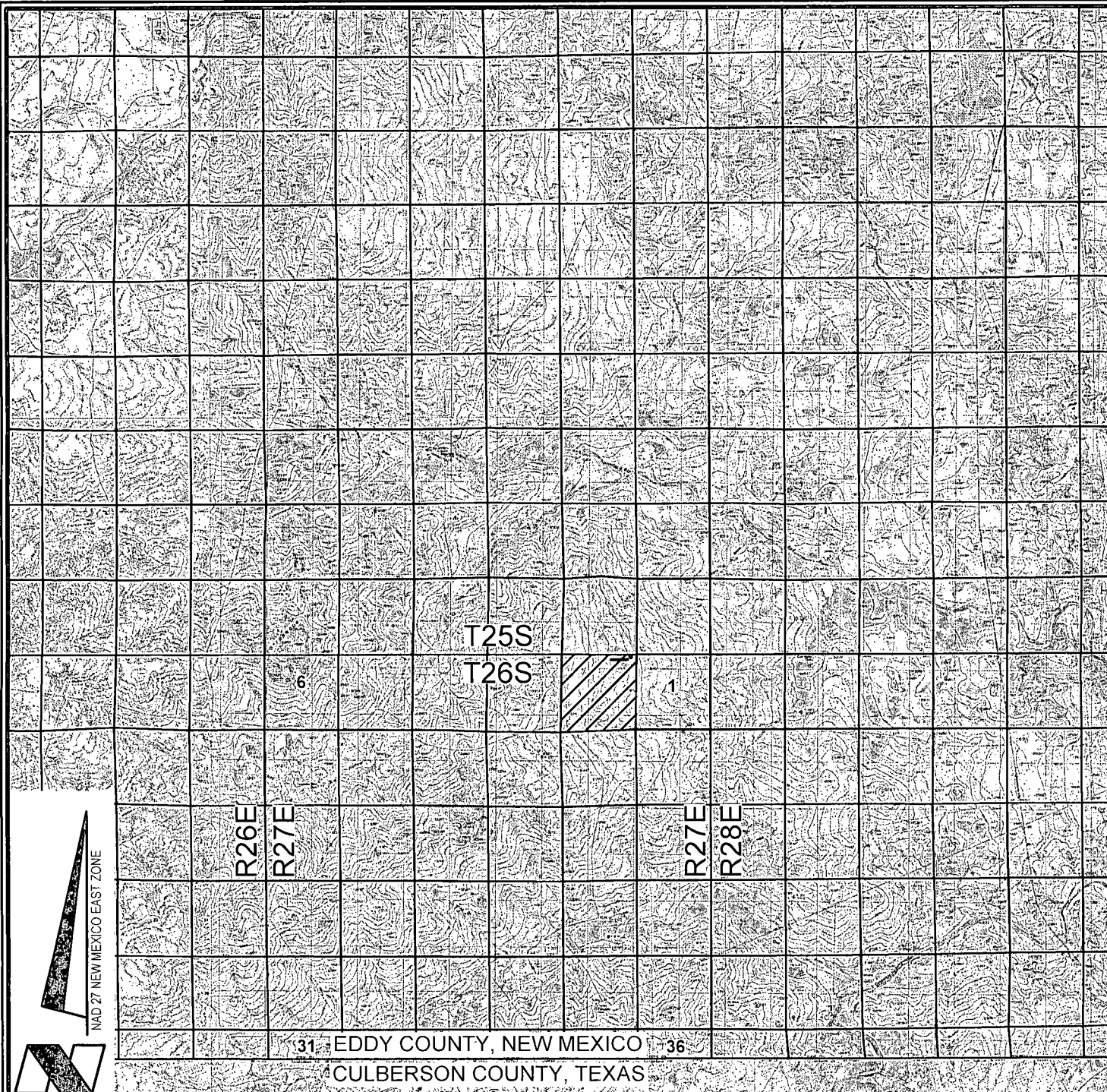

VICINITY MAP

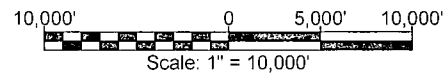

CHEVRON U.S.A. INC.

SKEEN 2-26-27 ST NO. 4H WELL

LOCATED 175' FNL AND 400' FEL

SECTION 2, T26S-R27E

EDDY COUNTY, NEW MEXICO



Lafayette New Orleans Houston
135 Regency Sq. Lafayette, LA 70508
Ph. 337-237-2200 Fax. 337-232-3299
www.fenstermaker.com

DRAWN BY: BMO

REVISED: 04/09/2013 BMO

DATE: 01/25/2013

PROJ. MGR.: DBM

SHEET 2 OF 3 SHEETS

FILENAME: T:\2013\2139002\DWG\CUI-Skeen 2-26-27 ST 4H APD.dwg

LEGEND

- Proposed Well
- Found Occupation
- Section Line

Proposed Pad &
Access Road for
Skeen 2-26-27 ST
No. 3H Well
(As-Staked)

Sec. 35
Bureau of Land Management

T25S-R27E
T26S-R27E

PROPOSED
ACCESS ROAD
14' X ±1181'
±0.38 Acres
±71.58 Rods

Skeen 2-26-27 St
No. 4H Well
FNL=175'
FEL=400'

PROPOSED
ARCHAEOLOGICAL AREA
±5.23 Acres

PROPOSED PAD
±3.03 Acres

Sec. 36
State of New Mexico

Found: 1 1/2" Iron Pipe
w/Cap for Northeast
Corner of Section 2

Sec. 1
Bureau of Land Management

FOR THE EXCLUSIVE USE OF
CHEVRON U.S.A. INC.
I, WM. J. Daniel III, Registered Professional
Land Surveyor, do hereby state this plat is true
and correct to the best of my knowledge.

Sec. 2
State of New Mexico



WM. J. Daniel III
Registration No. 15073

Scale: 1"=200'

SKEEN 2-26-27 ST NO. 4H WELL		NW ARCH. AREA CRN.		NE ARCH. AREA CRN.		SE ARCH. AREA CRN.		SW ARCH. AREA CRN.	
X=	555,797 NAD 27	X=	555,477 NAD 27	X=	556,077 NAD 27	X=	556,077 NAD 27	X=	555,477 NAD 27
Y=	392,269	Y=	392,554	Y=	392,553	Y=	391,953	Y=	391,954
LAT.	32.078334								
LONG.	104.153188								
ELEVATION +3162' NAVD 88		ELEVATION +3154' NAVD 88		ELEVATION +3158' NAVD 88		ELEVATION +3168' NAVD 88		ELEVATION +3168' NAVD 88	
SKEEN 2-26-27 ST NO. 4H WELL		NW PAD CRN.		NE PAD CRN.		SE PAD CRN.		SW PAD CRN.	
X=	596,981 NAD 83	X=	556,577 NAD 27	X=	556,977 NAD 27	X=	555,977 NAD 27	X=	555,577 NAD 27
Y=	392,326	Y=	392,419	Y=	392,418	Y=	392,088	Y=	392,089
LAT.	32.078456								
LONG.	104.153679								
ELEVATION +3159' NAVD 88		ELEVATION +3161' NAVD 88		ELEVATION +3156' NAVD 88		ELEVATION +3158' NAVD 88		ELEVATION +3164' NAVD 88	

NOTE:
PLEASE BE ADVISED, THAT WHILE REASONABLE EFFORTS ARE MADE TO LOCATE AND VERIFY PIPELINES AND ANOMALIES
USING OUR STANDARD PIPELINE LOCATING EQUIPMENT, IT IS IMPOSSIBLE TO BE 100% EFFECTIVE. AS SUCH, WE ADVISE
USING CAUTION WHEN PERFORMING WORK AS THERE IS A POSSIBILITY THAT PIPELINES AND OTHER HAZARDS, SUCH AS
FIBER OPTIC CABLES, PVC PIPELINES, ETC. MAY EXIST UNDETECTED ON SITE.

MANY STATES MAINTAIN INFORMATION CENTERS THAT ESTABLISH LINKS BETWEEN THOSE WHO DIG (EXCAVATORS) AND
THOSE WHO OWN AND OPERATE UNDERGROUND FACILITIES (OPERATORS). IT IS ADVISABLE AND IN MOST STATES, LAW, FOR
THE CONTRACTOR TO CONTACT THE CENTER FOR ASSISTANCE IN LOCATING AND MARKING UNDERGROUND UTILITIES: NEW
MEXICO ONE CALL, <http://www.nmonecall.org/>.

DISCLAIMER: AT THIS TIME, FENSTERMAKER & ASSOCIATES, LLC HAS NOT PERFORMED NOR WAS ASKED TO PERFORM ANY
TYPE OF ENGINEERING, HYDROLOGICAL MODELING, FLOOD PLAIN, OR "NO RISE" CERTIFICATION ANALYSES, INCLUDING BUT
NOT LIMITED TO DETERMINING WHETHER THE PROJECT WILL IMPACT FLOOD HAZARDS IN CONNECTION WITH FEDERAL/FEMA,
STATE, AND/OR LOCAL LAWS, ORDINANCES AND REGULATIONS. ACCORDINGLY, FENSTERMAKER MAKES NO WARRANTY OR
REPRESENTATION OF ANY KIND AS TO THE FOREGOING ISSUES, AND PERSONS OR ENTITIES USING THIS INFORMATION
SHALL DO SO AT THEIR OWN RISK.

CHEVRON U.S.A. INC.
PROPOSED PAD & ACCESS ROAD
SKEEN 2-26-27 ST-NO. 4H WELL
SECTION 2, T26S-R27E
EDDY COUNTY, NEW MEXICO

DRAWN BY: BMO		REVISIONS	
PROJ. MGR.: DBM.	No. 1	DATE: 04/09/2013	REVISED BY: BMO
DATE: 01/25/2013	No.	DATE:	REVISED BY:
FILENAME: T:\2013\2139002\DWG\CUI-Skeen 2-26-27 ST. 4H SUP.dwg			

135 Regency Sq., Lafayette, LA 70508
Ph. 337-237-2200 Fax. 337-232-3299
www.fenstermaker.com

