

Submit 1 Copy To Appropriate District Office
District I - (575) 393-6161
1625 N. French Dr., Hobbs, NM 88240
District II - (575) 748-1283
811 S. First St., Artesia, NM 88210
District III - (505) 334-6178
1000 Rio Brazos Rd., Aztec, NM 87410
District IV - (505) 476-3460
1220 S. St. Francis Dr., Santa Fe, NM 87505

State of New Mexico
Energy, Minerals and Natural Resources

Form C-103
Revised August 1, 2011

OIL CONSERVATION DIVISION
1220 South St. Francis Dr.
Santa Fe, NM 87505

SUNDRY NOTICES AND REPORTS ON WELLS (DO NOT USE THIS FORM FOR PROPOSALS TO DRILL OR TO DEEPEN OR PLUG BACK TO A DIFFERENT RESERVOIR. USE "APPLICATION FOR PERMIT" (FORM C-101) FOR SUCH PROPOSALS.)		WELL API NO. 30-015-41121
1. Type of Well: Oil Well <input checked="" type="checkbox"/> Gas Well <input type="checkbox"/> Other <input type="checkbox"/>		5. Indicate Type of Lease STATE <input checked="" type="checkbox"/> FEE <input type="checkbox"/>
2. Name of Operator Chevron USA, Inc.		6. State Oil & Gas Lease No.
3. Address of Operator 15 Smith Road Midland, TX 79705		7. Lease Name or Unit Agreement Name HAYURST 16 25 27 STATE
4. Well Location Unit Letter B : 175' feet from the North line and 1733' feet from the East line Section 16 Township 25S Range 27E NMPM County Eddy		8. Well Number 2H
11. Elevation (Show whether DR, RKB, RT, GR, etc.) 3200' GR		9. OGRID Number 4323
		10. Pool name or Wildcat WC G-02 S2527 15A; BONE SPRING

12. Check Appropriate Box to Indicate Nature of Notice, Report or Other Data

NOTICE OF INTENTION TO:		SUBSEQUENT REPORT OF:	
PERFORM REMEDIAL WORK <input type="checkbox"/>	PLUG AND ABANDON <input type="checkbox"/>	REMEDIAL WORK <input type="checkbox"/>	ALTERING CASING <input type="checkbox"/>
TEMPORARILY ABANDON <input type="checkbox"/>	CHANGE PLANS <input type="checkbox"/>	COMMENCE DRILLING OPNS. <input checked="" type="checkbox"/>	P AND A <input checked="" type="checkbox"/>
PULL OR ALTER CASING <input type="checkbox"/>	MULTIPLE COMPL <input type="checkbox"/>	CASING/CEMENT JOB <input type="checkbox"/>	
DOWNHOLE COMMINGLE <input type="checkbox"/>			
OTHER: Move Surface Hole Location <input checked="" type="checkbox"/>		OTHER: <input type="checkbox"/>	

13. Describe proposed or completed operations. (Clearly state all pertinent details, and give pertinent dates, including estimated date of starting any proposed work). SEE RULE 19.15.7.14 NMAC. For Multiple Completions: Attach wellbore diagram of proposed completion or recompletion.

Please find our request to move the surface hole location of this well in order to accomodate a larger drilling rig. The amended C-102 plat, related documents, and C-114 (CLEZ) permit is attached.

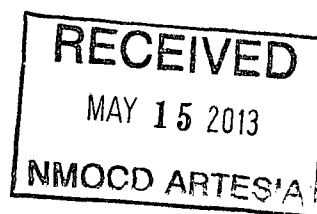

Spud Date:

Rig Release Date:

I hereby certify that the information above is true and complete to the best of my knowledge and belief.

SIGNATURE Bryan Arrant TITLE Regulatory Specialist II DATE 05/14/2013

Type or print name Bryan Arrant (Agent for Chevron) E-mail address: bryan.arrant@chk.com PHONE: (405)935-3782

For State Use Only

APPROVED BY: [Signature] TITLE Dist. Rep. 157 DATE 5/16/2013

Conditions of Approval (if any):

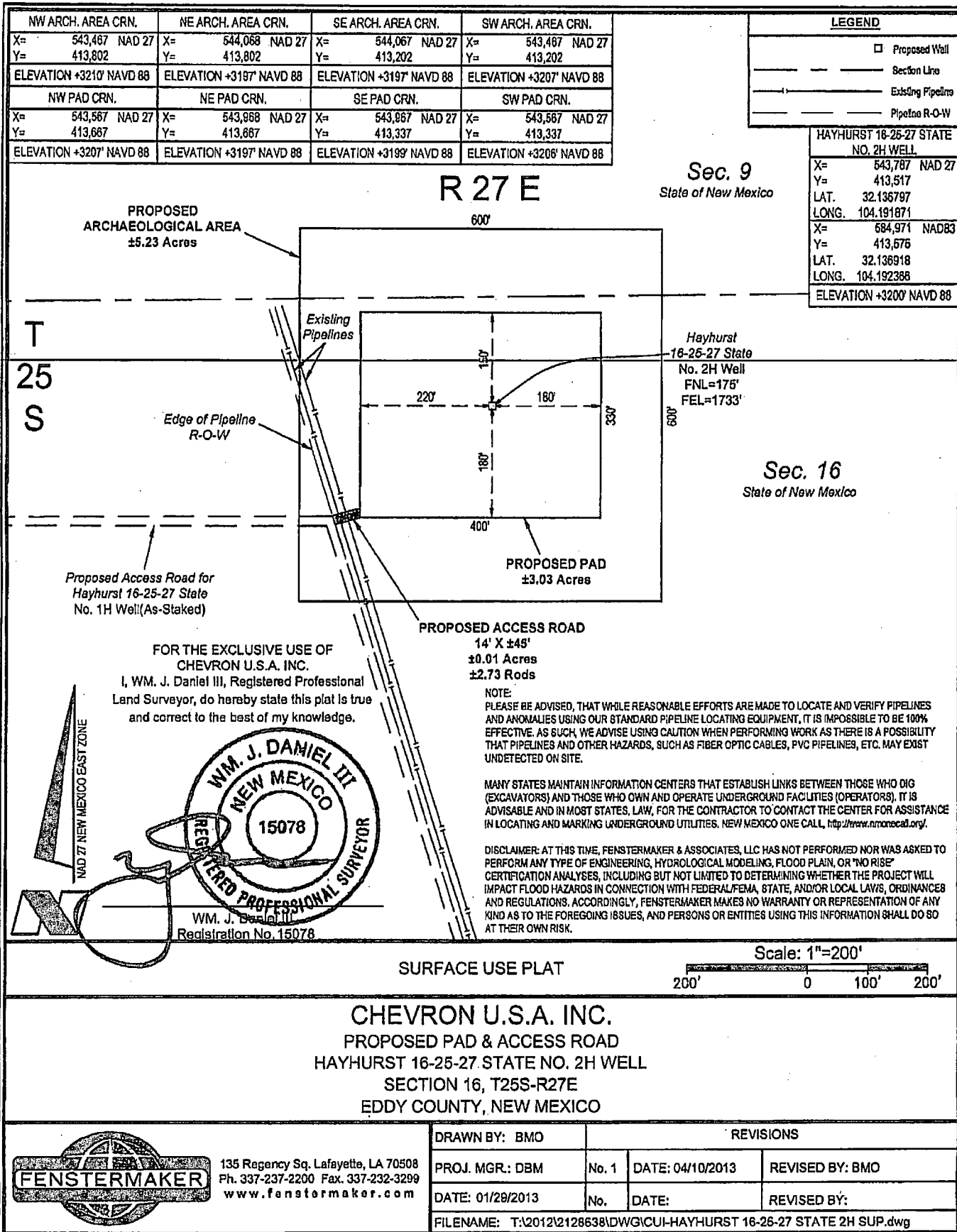

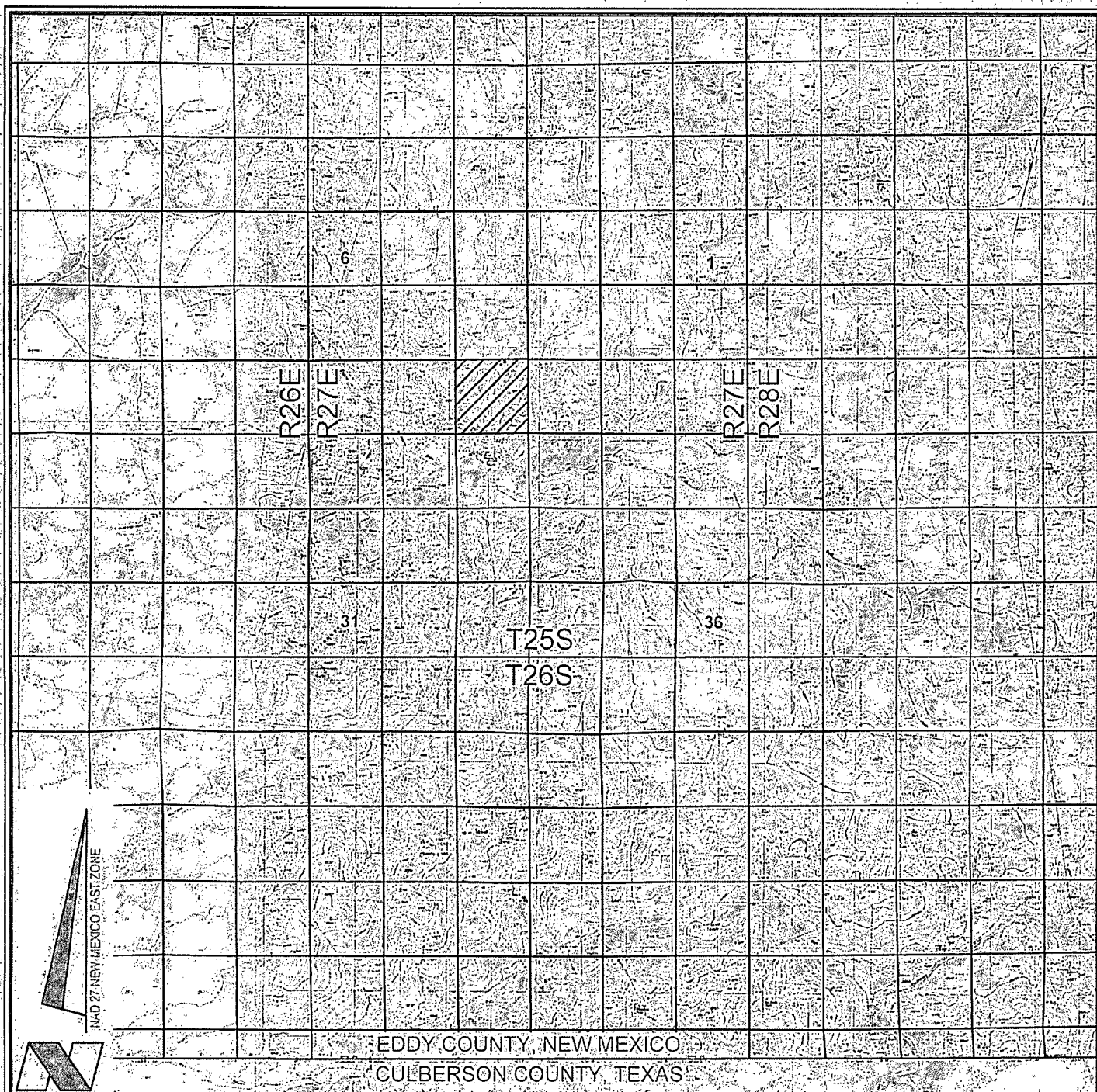

VICINITY MAP

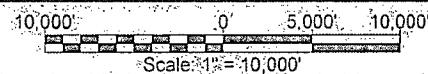

CHEVRON U.S.A. INC.

HAYHURST 16-25-27 STATE NO. 2H WELL

LOCATED 175' FNL AND 1733' FEL

SECTION 16, T25S-R27E

EDDY COUNTY, NEW MEXICO



Lafayette, New Orleans Houston
135 Regency Sq. Lafayette, LA 70508
Ph: 337-237-2200 Fax: 337-232-3299
www.fenstermaker.com

DRAWN BY: BMO

REVISED: 04/10/2013 BMO

DATE: 01/29/2013

PROJ. MGR: DBM

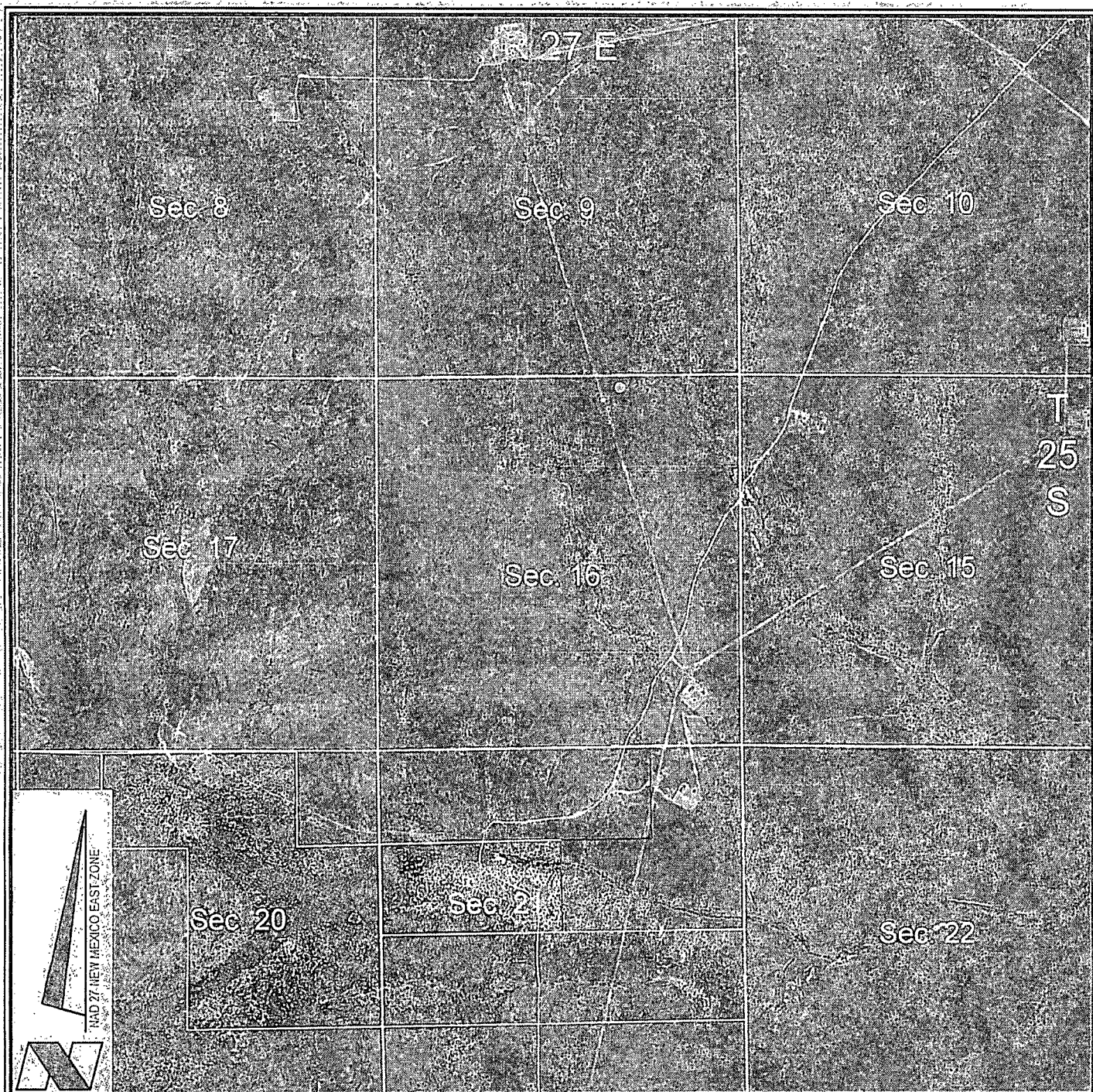

SHEET 2 OF 3 SHEETS

FILENAME: T:\2012\2128638\DWG\CUI-HAYHURST 16-25-27 STATE 2H APD.dwg

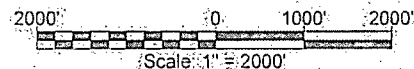

VICINITY MAP



-  FEDERAL LAND
-  FEE LAND
-  STATE LAND

CHEVRON U.S.A. INC.
HAYHURST 16-25-27 STATE NO. 2H WELL
 LOCATED 175' FNL AND 1733' FEL
 SECTION 16, T25S-R27E
 EDDY COUNTY, NEW MEXICO



Lafayette New Orleans Houston
 135 Regency Sq. Lafayette, LA 70508
 Ph. 337-237-2200 Fax. 337-232-3299
www.fenstermaker.com

DRAWN BY: BMO

REVISED: 04/10/2013 BMO

DATE: 01/29/2013

PROJ. MGR: DBM

SHEET 3 OF 3 SHEETS

FILENAME: T:\2012\2128638\DWG\CUI-HAYHURST 16-25-27 STATE 2H APD.dwg