

Submit 1 Copy To Appropriate District Office
District I - (575) 393-6161
1625 N. French Dr., Hobbs, NM 88240
District II - (575) 748-1283
811 S. First St., Artesia, NM 88210
District III - (505) 334-6178
1000 Rio Brazos Rd., Aztec, NM 87410
District IV - (505) 476-3460
1220 S. St. Francis Dr., Santa Fe, NM 87505

State of New Mexico
Energy, Minerals and Natural Resources

BLM NMNM111025X

Form C-103

Revised August 1, 2011

OIL CONSERVATION DIVISION
1220 South St. Francis Dr.
Santa Fe, NM 87505

| |
|---|
| WELL API NO. 30-015-27631 |
| 5. Indicate Type of Lease STATE <input type="checkbox"/> FEE <input checked="" type="checkbox"/> |
| 6. State Oil & Gas Lease No. |
| 7. Lease Name or Unit Agreement Name NDDUP Unit |
| 8. Well Number 40 |
| 9. OGRID Number 025575 |
| 10. Pool name or Wildcat N. Seven Rivers; Glorieta-Yeso |

SUNDRY NOTICES AND REPORTS ON WELLS
(DO NOT USE THIS FORM FOR PROPOSALS TO DRILL OR TO DEEPEN OR PLUG BACK TO A DIFFERENT RESERVOIR. USE "APPLICATION FOR PERMIT" (FORM C-101) FOR SUCH PROPOSALS.)

1. Type of Well: Oil Well ☒ Gas Well ☐ Other

2. Name of Operator
Yates Petroleum Corporation

3. Address of Operator
105 South Fourth Street, Artesia, NM 88210

4. Well Location
Unit Letter P : 660 feet from the South line and 760 feet from the East line
Section 17 Township 19S Range 25E NMPM Eddy County

11. Elevation (Show whether DR, RKB, RT, GR, etc.)
3534' GR

12. Check Appropriate Box to Indicate Nature of Notice, Report or Other Data

NOTICE OF INTENTION TO:

PERFORM REMEDIAL WORK ☐ PLUG AND ABANDON ☐
TEMPORARILY ABANDON ☐ CHANGE PLANS ☐
PULL OR ALTER CASING ☐ MULTIPLE COMPL ☐
DOWNHOLE COMMINGLE ☐

SUBSEQUENT REPORT OF:

REMEDIAL WORK ☐ ALTERING CASING ☐
COMMENCE DRILLING OPNS. ☐ P AND A ☐
CASING/CEMENT JOB ☐

OTHER: ☐

OTHER: Plugback and recomplete ☒

13. Describe proposed or completed operations. (Clearly state all pertinent details, and give pertinent dates, including estimated date of starting any proposed work). SEE RULE 19.15.7.14 NMAC. For Multiple Completions: Attach wellbore diagram of proposed completion or recompletion.

6/5/13 - MIRU. Tested tubing to 500 psi, good. Unseated pump. Pumped 60 bbls hot water down tubing.

6/7/13 - NU BOP.

6/9/13 - RIH with GR/JB to 7650'. Set a CIBP at 7650'. Loaded casing with 265 bbls. Tested to 1000 psi, good. Circulated 64 bbls mud gel. Spotted 25 sx Class "H" cement plug to 7494'. Spotted 110 sx Class "C" cement plug across Wolfcamp and DV tool at 5627'. Top of plug at 4955'.

6/11/13 - Loaded and tested casing to 3500 psi for 30 min, good. RIH with CCL/GR/VDL log. Tagged Wolfcamp and DV top at 4840'. Logged well up to 200' with 1000 psi. Perforated Yeso 2412' -2636' (87). ND BOP. NOTE: Name will change upon completion of Yeso.

Original chart attached.

Spud Date:

Rig Release Date:

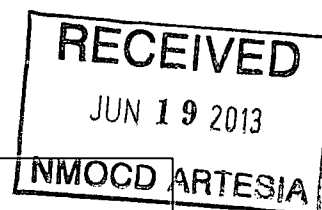

I hereby certify that the information above is true and complete to the best of my knowledge and belief.

SIGNATURE Tina Huerta TITLE Regulatory Reporting Supervisor DATE June 17, 2013

Type or print name Tina Huerta E-mail address: tinah@yatespetroleum.com PHONE: 575-748-4168

For State Use Only

APPROVED BY: AD Wade TITLE Dist. Rep. Supervisor DATE 6/20/2013

Conditions of Approval (if any):

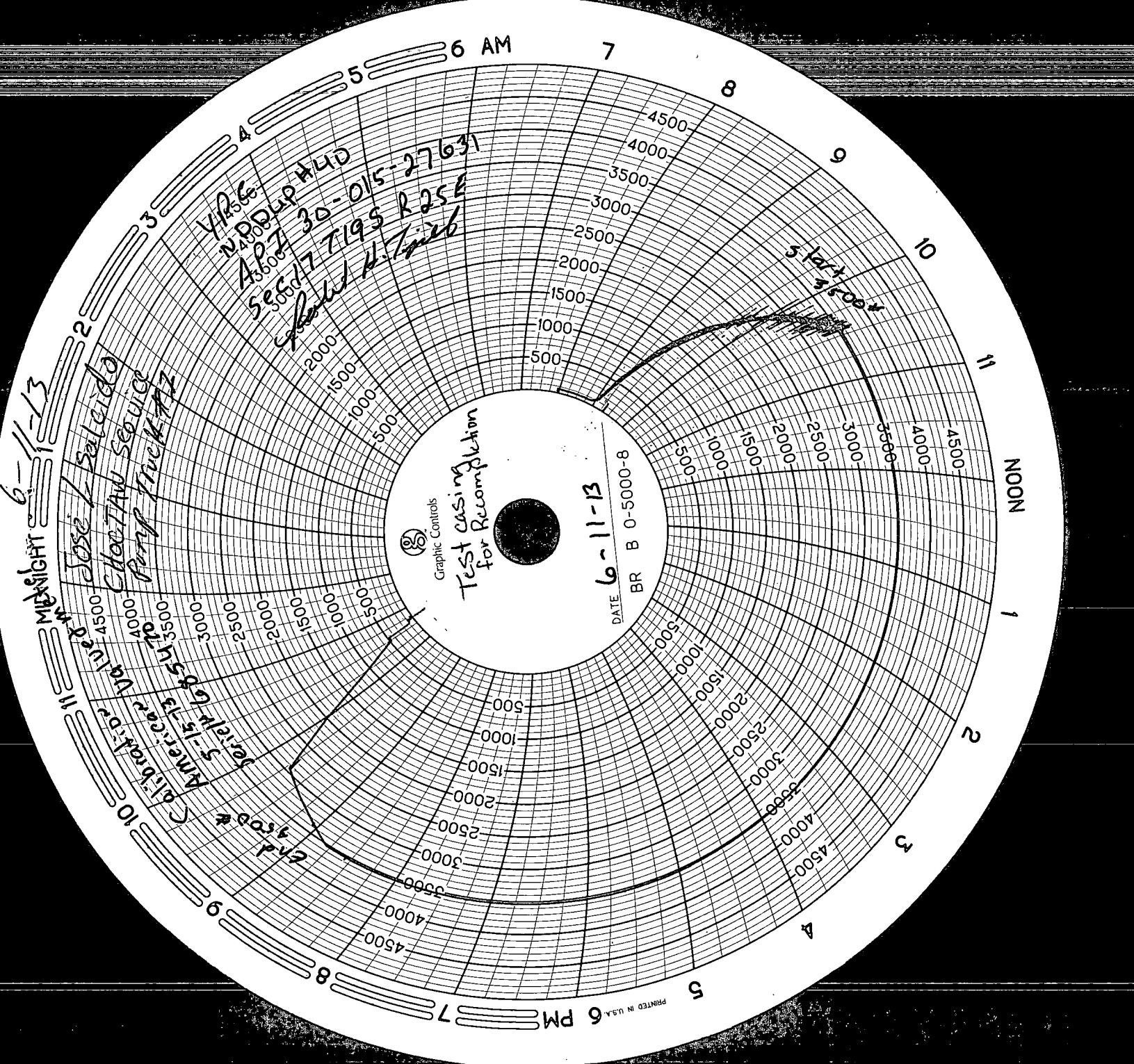

YPRG
NODUP H40
APR 30-015-27631
SEC 17 T195 R25E
Spencer H. Trice

Jose / Salgado
CLOUTAN SERVICE
Pump Truck #12

California
America
5-15-13
Variable 6854

End 4500

Start 4500

Graphic Controls
Test casing
for Recompaction

DATE 6-11-13

BR B 0-5000-8

PRINTED IN U.S.A.