

RECEIVED

JUL 12 2013

NMDCD ARTESIA

UNITED STATES
DEPARTMENT OF THE INTERIOR
BUREAU OF LAND MANAGEMENT

OCD Artesia

FORM APPROVED
OMB No. 1004-0137
Expires: March 31, 2007

SUNDRY NOTICES AND REPORTS ON WELLS

Do not use this form for proposals to drill or to re-enter an abandoned well. Use Form 3160-3 (APD) for such proposals.

SUBMIT IN TRIPLICATE- Other instructions on reverse side.

1. Type of Well



Oil Well



Gas Well



Other SWD

2. Name of Operator

OXY USA Inc.

16696

3a. Address

P.O. Box 50250 Midland, TX 79710

3b. Phone No. (include area code)

432-685-5717

4. Location of Well (Footage, Sec., T., R., M., or Survey Description)

1980 FSL 1980 FWL NESW (K) Sec 28 T45 R9E

5. Lease Serial No.

NM 94651

6. If Indian, Allottee or Tribe Name

7. If Unit or CA/Agreement, Name and/or No.

8. Well Name and No.

Cedar Canyon 23 Federal #4

9. API Well No.

30-015-29113

10. Field and Pool, or Exploratory Area

SWD Bell Canyon, Cherry Canyon

11. County or Parish, State

Eddy NM

12. CHECK APPROPRIATE BOX(ES) TO INDICATE NATURE OF NOTICE, REPORT, OR OTHER DATA

TYPE OF SUBMISSION



Notice of Intent



Subsequent Report



Final Abandonment Notice

TYPE OF ACTION



Acidize



Alter Casing



Casing Repair



Change Plans



Convert to Injection



Deepen



Fracture Treat



New Construction



Plug and Abandon



Plug Back



Production (Start/Resume)



Reclamation



Recomplete



Temporarily Abandon



Water Disposal



Water Shut-Off



Well Integrity



Other

13. Describe Proposed or Completed Operation (clearly state all pertinent details, including estimated starting date of any proposed work and approximate duration thereof. If the proposal is to deepen directionally or recomplete horizontally, give subsurface locations and measured and true vertical depths of all pertinent markers and zones. Attach the Bond under which the work will be performed or provide the Bond No. on file with BLM/BIA. Required subsequent reports shall be filed within 30 days following completion of the involved operations. If the operation results in a multiple completion or recompletion in a new interval, a Form 3160-4 shall be filed once testing has been completed. Final Abandonment Notices shall be filed only after all requirements, including reclamation, have been completed, and the operator has determined that the site is ready for final inspection.)

RUPU 10/8/12, Flow back well for 3 days, circ 13# mud to kill well. NDWH, NUBOP, rel pkr, POOH w/ tbg & pkr. Frac perfs 3850-4216' w/ 5029g WaterFrac G-21 + 10000g 15% HCL acid + 89665g Delta Frac R-21 w/ 138741# sand. 3760-3730, 3550-3520, 3290-3260, 3070-3100' Total 480 holes, frac w/ 16763g WaterFrac G-21 + 10000g 15% HCL acid + 6273435g Delta Frac R-21 w/ 974657# sand, RD HES. RIH w/ 2-3/8" tbg w/ pkr @ 3040'. 10/27/12 pressure to 540# for 35 min, held good. Swab, flow back to clean up well, then return well to injection.

Accepted for record

NMDCD

RD Date July 16, 2013

W

14. I hereby certify that the foregoing is true and correct
Name (Printed/Typed)

David Stewart

Title Regulatory Advisor

Signature

Date

6/27/13

THIS SPACE FOR FEDERAL OR STATE OFFICE USE

Approved by

Conditions of approval, if any, are attached. Approval of this notice does not warrant or certify that the applicant holds legal or equitable title to those rights in the subject lease which would entitle the applicant to conduct operations thereon.

Title

Office

JUL 7 2013

BUREAU OF LAND MANAGEMENT
CARLSBAD FIELD OFFICE

Title 18 U.S.C. Section 1001 and Title 43 U.S.C. Section 1212, make it a crime for any person knowingly and willfully to make to any department or agency of the United States any false, fictitious or fraudulent statements or representations as to any matter within its jurisdiction.

(Instructions on page 2)

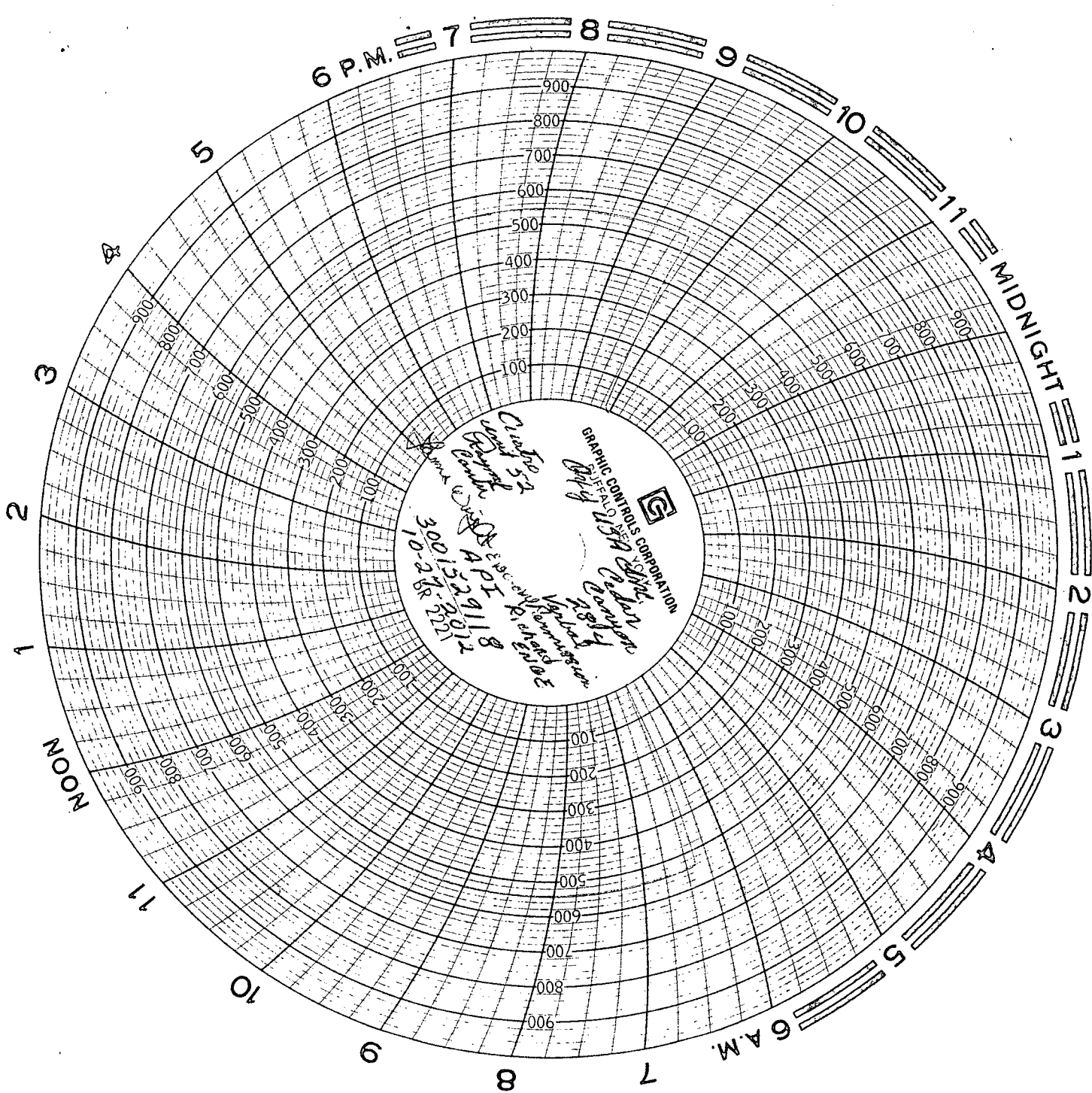

OXY USA Inc. - Current
Cedar Canyon 28 Federal #4
API No. 30-015-29118

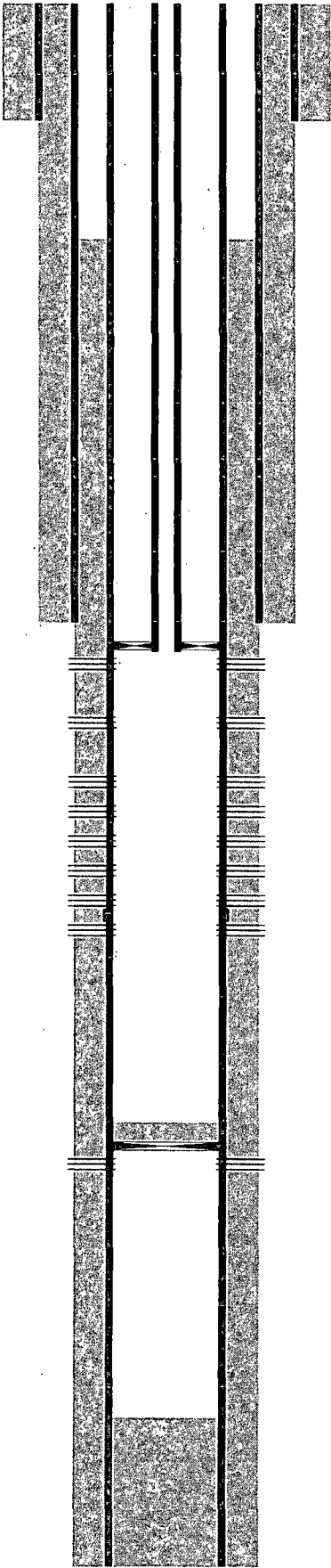

14-3/4" hole @ 505'
10-3/4" csg @ 505'
w/ 510sx-TOC-Surf-Circ

2-3/8" tbg w/ pkr @ 3040'

9-5/8" hole @ 2790'
7-5/8" csg @ 2790'
w/ 1525sx-TOC-Surf-Circ

10/12-Perfs @ 3070-3760'

5/98-Perfs @ 3850-4216'

2/98-CIBP @ 5163' w/ 35' cmt

Perfs @ 5213-5240'

PB-6375'

6-3/4" hole @ 6850'
4-1/2" csg @ 6850'
DVT @ 4008'
w/ 685sx-TOC-1050'-CBL

TD-6850'