

Phone (505) 478-3460 Fax (505) 478-3482

Energy, Minerals and Natural Resources Department

Revised August 1, 2011

Submit one copy to appropriate  
District Office

1210 South St. Francis Dr.

RECEIVED Santa Fe, New Mexico 87505

WELL LOCATION AND ACREAGE DEDICATION PLAT

☐ AMENDED REPORT

API Number 30-015-41491	Pool Code 96830	Pool Name Artesia; Glorieta- Yeso
Property Code 39734	Property Name AB STATE 647	Well Number 7
OGRID No. 873	Operator Name APACHE CORPORATION	Elevation 3684

### Surface Location

UL or lot No.	Section	Township	Range	Lot Idn	Feet from the	North/South line	Feet from the	East/West line	County
L	32	17 S	28 E		1640	SOUTH	950	WEST	EDDY

## Bottom Hole Location If Different From Surface

UL or lot No.	Section	Township	Range	Lot Idn	Feet from the	North/South line	Feet from the	East/West line	County
Dedicated Acres	Joint or Infill	Consolidation Code	Order No.						

NO ALLOWABLE WILL BE ASSIGNED TO THIS COMPLETION UNTIL ALL INTERESTS HAVE BEEN CONSOLIDATED  
OR A NON-STANDARD UNIT HAS BEEN APPROVED BY THE DIVISION

N 654017.13 E 580331.75 (NAD-83)	N 657060.70 E 582941.71 (NAD-83)	N 654103.79 E 585547.25 (NAD-83)	<h3 style="text-align: center;">OPERATOR CERTIFICATION</h3> <p style="font-size: small;">I hereby certify that the information contained herein is true and complete to the best of my knowledge and belief, and that this organization either owns a working interest or unleased mineral interest in the land including the proposed bottom hole location or has a right to drill this well at this location pursuant to a contract with an owner of such a mineral or working interest, or to a voluntary pooling agreement or a compulsory pooling order heretofore entered by the division.</p> <div style="border-bottom: 1px solid black; margin-bottom: 5px;"> <span style="float: left;">Kristina Agee</span> <span style="float: right;">6/27/13</span> </div> <div style="display: flex; justify-content: space-between; font-size: small;"> <span>Signature</span> <span>Date</span> </div> <div style="border-bottom: 1px solid black; margin-bottom: 5px;"> <span style="float: left;">Kristina Agee</span> </div> <div style="display: flex; justify-content: space-between; font-size: small;"> <span>Printed Name</span> </div> <div style="border-bottom: 1px solid black; margin-bottom: 5px;"> <span style="float: left;">Kristina.agee@apachecorp.com</span> </div> <div style="display: flex; justify-content: space-between; font-size: small;"> <span>Email Address</span> </div>			
<div style="border: 2px solid black; width: 150px; height: 100px; margin: 10px auto;"></div> <div style="position: relative; width: 150px; height: 100px; margin: 10px auto;"> <div style="position: absolute; top: 0; left: 0; width: 100%; height: 100%; border: 1px dashed black;"></div> <div style="position: absolute; top: 0; left: 0; width: 100%; height: 100%; border: 1px solid black;"></div> <div style="position: absolute; top: 50%; left: 50%; transform: translate(-50%, -50%); font-weight: bold;">           SURFACE LOCATION            Lat - N 32°47'17.14"            Long - W 104°12'11.46"            NMSPCE- N 650463.68                      E 581336.90                      (NAD-83)            Lat - N 32°47'16.70"            Long - W 104°12'09.57"            NMSPCE- N 650400.75                      E 540157.73                      (NAD-27)         </div> <div style="position: absolute; top: 10%; left: 10%; font-size: small;">           950'         </div> <div style="position: absolute; top: 80%; left: 10%; transform: rotate(-90deg); font-size: small;">           1640'         </div> </div> <div style="margin-top: 20px; text-align: center;"> <div style="border: 1px solid black; padding: 5px; display: inline-block;">             32.787972              104.202658           </div> </div>	N 651507.35 E 585577.67 (NAD-83)	<h3 style="text-align: center;">SURVEYOR CERTIFICATION</h3> <p style="font-size: small;">I hereby certify that the well location shown on this plat was plotted from field notes of actual surveys made by me or under my supervision and that the same is true and correct to the best of my belief.</p> <div style="border: 2px solid black; width: 150px; height: 100px; margin: 10px auto; position: relative;"> <div style="position: absolute; top: 0; left: 0; width: 100%; height: 100%; border: 1px dashed black;"></div> <div style="position: absolute; top: 0; left: 0; width: 100%; height: 100%; border: 1px solid black;"></div> <div style="position: absolute; top: 50%; left: 50%; transform: translate(-50%, -50%); font-weight: bold;">           SURVEYOR CERTIFICATION            NEW MEXICO            PROFESSIONAL SURVEYOR            7977         </div> </div> <div style="margin-top: 10px;"> <div style="border-bottom: 1px solid black; width: 100%;"></div> <div style="display: flex; justify-content: space-between; font-size: small;"> <span>Date Surveyed</span> <span>Signature &amp; Seal of Professional Surveyor</span> </div> </div>	N 648805.41 E 580413.02 (NAD-83)	N 648857.37 E 583013.65 (NAD-83)	N 648910.14 E 585613.45 (NAD-83)	<div style="border-bottom: 1px solid black; margin-bottom: 5px;"> <span style="float: left;">Certificate No.</span> <span style="float: right;">Gary L. Jones 7977</span> </div> <div style="display: flex; justify-content: space-between; font-size: small;"> <span>BASIN SURVEYS</span> <span>28803</span> </div>

SECTION 32, TOWNSHIP 17 SOUTH, RANGE 28 EAST, N.M.P.M.,  
EDDY COUNTY, NEW MEXICO.

APACHE CORPORATION  
AB STATE 647 #7  
ELEV. - 3684  
SURFACE LOCATION  
Lat - N 32°47'17.14"  
Long - W 104°12'11.46"  
NMSPCE- N 650463.68  
E 581336.90  
(NAD-83)  
Lat - N 32°47'16.70"  
Long - W 104°12'09.57"  
NMSPCE- N 650400.75  
E 540157.73  
(NAD-27)

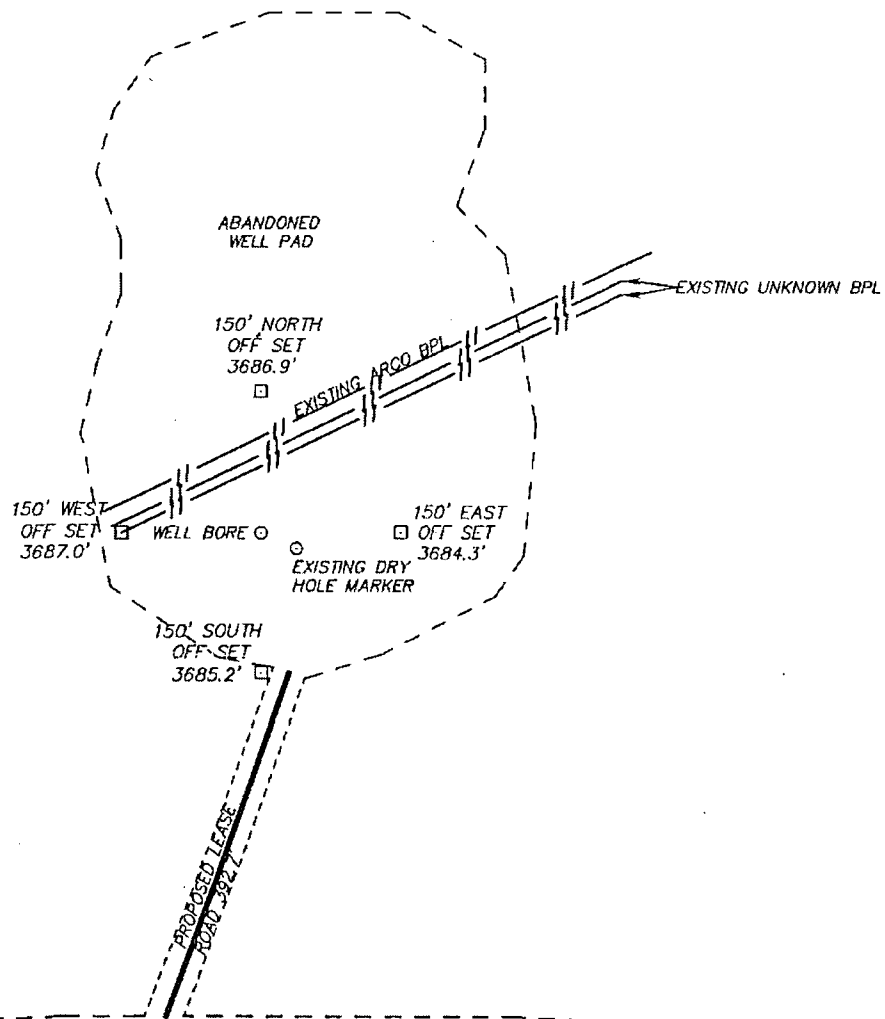

WELL IS LOCATED ±12 MILES SOUTHEAST OF ARTESIA, NEW MEXICO.

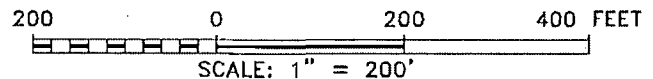

Directions to Location:

FROM HIGHWAY 82 AND ILLINOIS CAMP GO SOUTH .6  
MILES TO ARCO THEN TURN WEST, GO 300' TO  
EXISTING ROAD TO LOCATION.

**BASTIN SURVEYS** P.O. BOX 1786-HOBBS, NEW MEXICO

W.O. Number: 28803 Drawn By: D. JONES

Date: 06-12-2013 Disk: DAJ 28803

**APACHE CORPORATION**

REF: AB STATE 647 #7/ WELL PAD TOPO

THE AB STATE 647 #7 LOCATED 1640'

FROM THE SOUTH LINE AND 950' FROM THE WEST LINE OF  
SECTION 32, TOWNSHIP 17 SOUTH, RANGE 28 EAST,

N.M.P.M., EDDY COUNTY, NEW MEXICO.

Survey Date: 06-06-2013 Sheet 1 of 1 Sheets