

Submit 1 Copy To Appropriate District
Office
District I - (575) 393-6161
1625 N. French Dr., Hobbs, NM 88240
District II - (575) 748-1283
811 S. First St., Artesia, NM 88210
District III - (505) 334-6178
1000 Rio Brazos Rd., Aztec, NM 87410
District IV - (505) 476-3460
1220 S. St. Francis Dr., Santa Fe, NM
87505

State of New Mexico
Energy, Minerals and Natural Resources

Form C-103
Revised August 1, 2011

OIL CONSERVATION DIVISION
1220 South St. Francis Dr.
Santa Fe, NM 87505

SUNDRY NOTICES AND REPORTS ON WELLS (DO NOT USE THIS FORM FOR PROPOSALS TO DRILL OR TO DEEPEN OR PLUG BACK TO A DIFFERENT RESERVOIR. USE "APPLICATION FOR PERMIT" (FORM C-101) FOR SUCH PROPOSALS.)		WELL API NO. 30-015-41494
1. Type of Well: Oil Well <input checked="" type="checkbox"/> Gas Well <input type="checkbox"/> Other <input type="checkbox"/>		5. Indicate Type of Lease STATE <input type="checkbox"/> FEE <input type="checkbox"/>
2. Name of Operator Apache Corporation		6. State Oil & Gas Lease No. Oil
3. Address of Operator 303 Veterans AirPark Lane, Ste. 3000 Midland, Tx 79705		7. Lease Name or Unit Agreement Name AB STATE 647
4. Well Location Unit Letter <u> N </u> : <u> 1140 </u> feet from the <u> South </u> line and <u> 1650 </u> feet from the <u> West </u> line Section <u> 32 </u> Township <u> 17S </u> Range <u> 28E </u> NMPM County <u> EDDY </u>		8. Well Number 010
		9. OGRID Number 873
		10. Pool name or Wildcat ARTESIA; GLORIETA - YESO
11. Elevation (Show whether DR, RKB, RT, GR, etc.) GL: 3677'		

12. Check Appropriate Box to Indicate Nature of Notice, Report or Other Data

NOTICE OF INTENTION TO:		SUBSEQUENT REPORT OF:	
PERFORM REMEDIAL WORK <input type="checkbox"/>	PLUG AND ABANDON <input type="checkbox"/>	REMEDIAL WORK <input type="checkbox"/>	ALTERING CASING <input type="checkbox"/>
TEMPORARILY ABANDON <input type="checkbox"/>	CHANGE PLANS <input type="checkbox"/>	COMMENCE DRILLING OPNS. <input type="checkbox"/>	P AND A <input type="checkbox"/>
PULL OR ALTER CASING <input type="checkbox"/>	MULTIPLE COMPL <input type="checkbox"/>	CASING/CEMENT JOB <input type="checkbox"/>	
DOWNHOLE COMMINGLE <input type="checkbox"/>			
OTHER: <input type="checkbox"/>		OTHER: <input type="checkbox"/>	

13. Describe proposed or completed operations. (Clearly state all pertinent details, and give pertinent dates, including estimated date of starting any proposed work). SEE RULE 19.15.7.14 NMAC. For Multiple Completions: Attach wellbore diagram of proposed completion or recompletion.

Notification: Please add BHL 990 FSL & 1650 FWL.
Effective: 08/14/2013

Spud Date: Rig Release Date:

I hereby certify that the information above is true and complete to the best of my knowledge and belief.

SIGNATURE Michelle Cooper TITLE Drig Tech II DATE 08/14/2013

Type or print name Michelle Cooper E-mail address: michelle.cooper@apachecorp.com PHONE: 432-818-1168
For State Use Only

APPROVED BY: T. Chappard TITLE Geologist DATE 8/16/2013
Conditions of Approval (if any):

DISTRICT I

2126 N. French Dr., Hobbs, NM 88240
Phone (505) 893-8811 Fax: (505) 393-0720

DISTRICT II

811 S. First St., Artesia, NM 88210
Phone (505) 748-1283 Fax: (505) 748-9780

DISTRICT III

1000 Rio Brazos Rd., Aztec, NM 87410
Phone (505) 834-8178 Fax: (505) 334-8170

DISTRICT IV

1810 S. St. Francis Dr., Santa Fe, NM 87505
Phone (505) 478-3460 Fax: (505) 478-3468

State of New Mexico
Energy, Minerals and Natural Resources Department

RECEIVED

AUG 15 2013

Submit one copy to appropriate
District Office

Form C-102

Revised August 1, 2011

OIL CONSERVATION DIVISION

1210 South St. Francis Dr.

Santa Fe, New Mexico 87505

WELL LOCATION AND ACREAGE DEDICATION PLAT

☐ AMENDED REPORT

API Number 30-015-41494	Pool Code 96830	Pool Name Artesia; Glorieta - Yeso
Property Code 39734	Property Name AB STATE 647	Well Number 10
OGRID No. 873	Operator Name APACHE CORPORATION	Elevation 3677

Surface Location

UL or lot No.	Section	Township	Range	Lot Idn	Feet from the	North/South line	Feet from the	East/West line	County
N	32	17 S	28 E		1140'	SOUTH	1650	WEST	EDDY

Bottom Hole Location If Different From Surface

UL or lot No.	Section	Township	Range	Lot Idn	Feet from the	North/South line	Feet from the	East/West line	County
N	32	17 S	28 E		990	SOUTH	1650	WEST	EDDY
Dedicated Acres	Joint or Infill	Consolidation Code	Order No.						

NO ALLOWABLE WILL BE ASSIGNED TO THIS COMPLETION UNTIL ALL INTERESTS HAVE BEEN CONSOLIDATED
OR A NON-STANDARD UNIT HAS BEEN APPROVED BY THE DIVISION

N 654017.13 E 580331.75 (NAD-83)	N 657060.70 E 582941.71 (NAD-83)	N 654103.79 E 585547.25 (NAD-83)	OPERATOR CERTIFICATION I hereby certify that the information contained herein is true and complete to the best of my knowledge and belief, and that this organization either owns a working interest or unleased mineral interest in the land including the proposed bottom hole location or has a right to drill this well at this location pursuant to a contract with an owner of such a mineral or working interest, or to a voluntary pooling agreement or a compulsory pooling order heretofore entered by the division. <u>Michelle Cooper</u> 8-14-13 Signature Date <u>Michelle Cooper</u> Printed Name <u>michelle.cooper@apachecorp.com</u> Email Address	
SURFACE LOCATION Lat - N 32°47'12.32" Long - W 104°12'03.18" NADSPCE- N 649977.94 E 582044.38 (NAD-83) Lat - N 32°47'11.89" Long - W 104°12'01.28" NADSPCE- N 649915.02 E 540865.21 (NAD-27)				N 651507.35 E 585577.67 (NAD-83)
BOTTOM HOLE LOCATION Lat - N 32°47'10.82" Long - W 104°12'03.11" NADSPCE- N 649828.3 E 582047.3 (NAD-83) Lat - N 32°47'10.41" Long - W 104°12'01.28" NADSPCE- N 649785.3 E 540868.1 (NAD-27)				N 648910.14 E 585613.45 (NAD-83)
N 648805.41 E 580413.02 (NAD-83)	N 648857.37 E 583013.65 (NAD-83)	N 648910.14 E 585613.45 (NAD-83)		

SURVEYOR CERTIFICATION
 I hereby certify that the well location shown on this plat was plotted from field notes of actual surveys made by me or under my supervision and that the same is true and correct to the best of my belief.

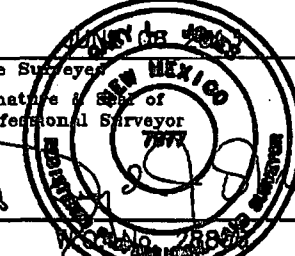
 Date Surveyed
 Signature & Seal of Professional Surveyor
 Certificate No. Gary L. Jones 7977
 BASIN SURVEYS 28806

SECTION 32, TOWNSHIP 17 SOUTH, RANGE 28 EAST, N.M.P.M.,
EDDY COUNTY, NEW MEXICO.

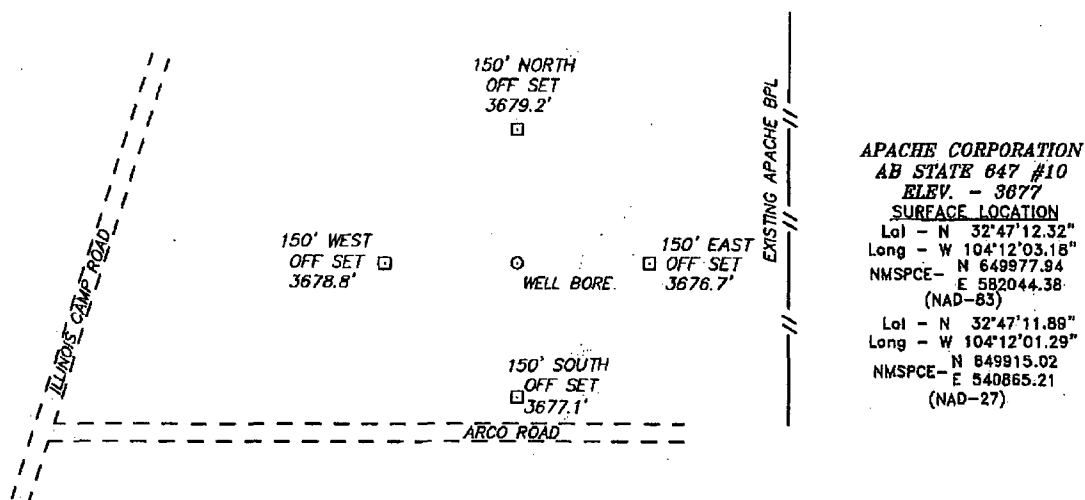

WELL IS LOCATED ±12 MILES SOUTHEAST OF ARTESIA, NEW MEXICO.

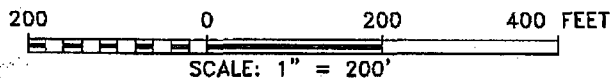

Directions to Location:

FROM ILLINOIS CAMP AND ARCO ROAD GO EAST ON
ARCO ROAD .1 MILE TO PROPOSED LOCATION.

BASIN SURVEYS P.O. BOX 1786 - HOBBS, NEW MEXICO

W.O. Number: 28806 Drawn By: D. JONES

Date: 06-12-2013 Disk: DAJ 28806

APACHE CORPORATION

REF: AB STATE 647 #10/ WELL PAD TOPO

THE AB STATE 647 #10 LOCATED 1140'

FROM THE SOUTH LINE AND 1650' FROM THE WEST LINE OF

SECTION 32, TOWNSHIP 17 SOUTH, RANGE 28 EAST,

N.M.P.M., EDDY COUNTY, NEW MEXICO.

Survey Date: 06-06-2013 Sheet 1 of 1 Sheets

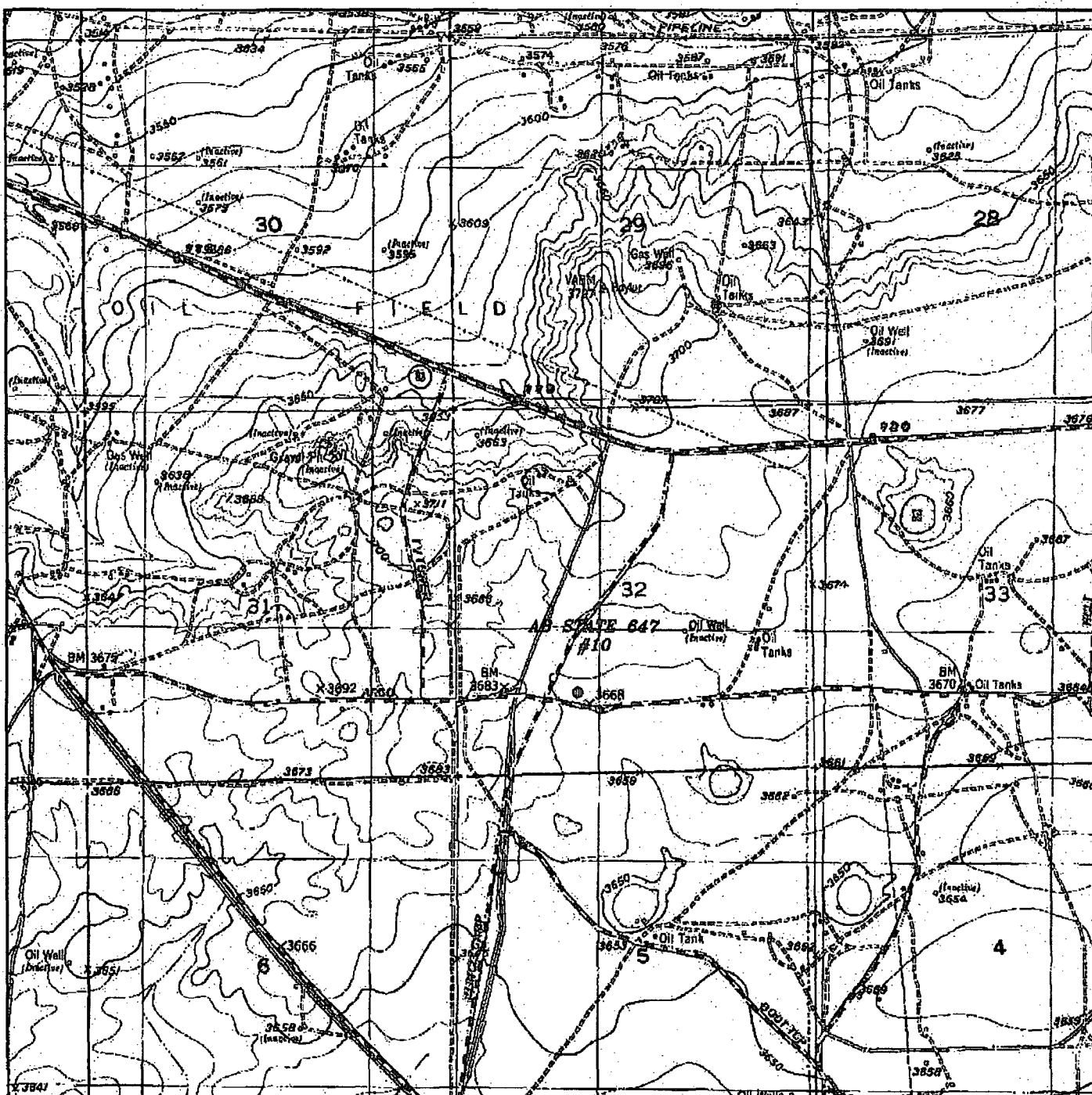

AB STATE 647 #10

Located 1140' FSL and 1650' FWL
 Section 32, Township 17 South, Range 28 East,
 N.M.P.M., EDDY County, New Mexico.

basin
surveys
 focused on excellence
 in the oilfield

P.O. Box 1786
 1120 N. West County Rd.
 Hobbs, New Mexico 88241
 (575) 393-7321 - Office
 (575) 392-2106 - Fax
 basin-surveys.com

W.O. Number: DAJ 28806

Survey Date: 06-06-2013

Scale: 1" = 2000'

Date: 06-12-2013

APACHE
 CORPORATION