

UNITED STATES  
DEPARTMENT OF THE INTERIOR  
BUREAU OF LAND MANAGEMENTFORM APPROVED  
OMB NO. 1004-0135  
Expires: July 31, 2010**SUNDRY NOTICES AND REPORTS ON WELLS**  
**Do not use this form for proposals to drill or to re-enter an abandoned well. Use form 3160-3 (APD) for such proposals.****SUBMIT IN TRIPLICATE - Other instructions on reverse side.**5. Lease Serial No.  
NMNM0560355

6. If Indian, Allottee or Tribe Name

7. If Unit or CA/Agreement, Name and/or No.

1. Type of Well

☒ Oil Well ☐ Gas Well ☐ Other8. Well Name and No.  
ARTESIA YESO FEDERAL UNIT 292. Name of Operator  
OXY USA WTP LPContact: JENNIFER A DUARTE  
E-Mail: JENNIFER\_DUARTE@OXY.COM9. API Well No.  
30-015-413383a. Address  
PO BOX 4294  
HOUSTON, TX 772103b. Phone No. (include area code)  
Ph: 713-513-664010. Field and Pool, or Exploratory  
ARTESIA, GLORIETA-YESO

4. Location of Well (Footage, Sec., T., R., M., or Survey Description)

Sec 20 T17S R28E NWNW 522FNL 431FWL

11. County or Parish, and State

EDDY COUNTY, NM

## 12. CHECK APPROPRIATE BOX(ES) TO INDICATE NATURE OF NOTICE, REPORT, OR OTHER DATA

TYPE OF SUBMISSION	TYPE OF ACTION			
<input checked="" type="checkbox"/> Notice of Intent	<input type="checkbox"/> Acidize	<input type="checkbox"/> Deepen	<input type="checkbox"/> Production (Start/Resume)	<input type="checkbox"/> Water Shut-Off
<input type="checkbox"/> Subsequent Report	<input type="checkbox"/> Alter Casing	<input type="checkbox"/> Fracture Treat	<input type="checkbox"/> Reclamation	<input type="checkbox"/> Well Integrity
<input type="checkbox"/> Final Abandonment Notice	<input type="checkbox"/> Casing Repair	<input type="checkbox"/> New Construction	<input type="checkbox"/> Recomplete	<input checked="" type="checkbox"/> Other
	<input type="checkbox"/> Change Plans	<input type="checkbox"/> Plug and Abandon	<input type="checkbox"/> Temporarily Abandon	Change to Original APD
	<input type="checkbox"/> Convert to Injection	<input type="checkbox"/> Plug Back	<input type="checkbox"/> Water Disposal	

13. Describe Proposed or Completed Operation (clearly state all pertinent details, including estimated starting date of any proposed work and approximate duration thereof. If the proposal is to deepen directionally or recomplete horizontally, give subsurface locations and measured and true vertical depths of all pertinent markers and zones. Attach the Bond under which the work will be performed or provide the Bond No. on file with BLM/BIA. Required subsequent reports shall be filed within 30 days following completion of the involved operations. If the operation results in a multiple completion or recompletion in a new interval, a Form 3160-4 shall be filed once testing has been completed. Final Abandonment Notices shall be filed only after all requirements, including reclamation, have been completed, and the operator has determined that the site is ready for final inspection.)

OXY USA WTP LP respectfully request to change the access road on the above mentioned well. The new route will come off the Chris Robin 20 Federal #11's NE corner head north for 40' the turn and head west for 420' and will enter the Artesia Yeso Federal Unit #29 in the southeast corner. The move is due to the risk of the 12-14' fill that would be required to build the road where originally planned. Please see the attached plat for your review.

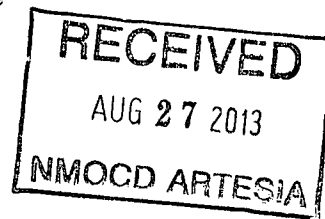
Accepted for record  
NMOC D 8/28/13  
JLW

OK Surface begins by All original conditions of approval apply

14. I hereby certify that the foregoing is true and correct.

Electronic Submission #217974 verified by the BLM Well Information System  
For OXY USA WTP LP, sent to the Carlsbad

Name (Printed/Typed) JENNIFER A DUARTE

Title REGULATORY SPECIALIST

Signature (Electronic Submission)

Date 08/22/2013

## THIS SPACE FOR FEDERAL OR STATE OFFICE USE

Approved By

Cody P. Layton

Title

MRS

Date

08/22/13

Conditions of approval, if any, are attached. Approval of this notice does not warrant or certify that the applicant holds legal or equitable title to those rights in the subject lease which would entitle the applicant to conduct operations thereon.

Office

CFO

Title 18 U.S.C. Section 1001 and Title 43 U.S.C. Section 1212, make it a crime for any person knowingly and willfully to make to any department or agency of the United States any false, fictitious or fraudulent statements or representations as to any matter within its jurisdiction.

**\*\* OPERATOR-SUBMITTED \*\* OPERATOR-SUBMITTED \*\* OPERATOR-SUBMITTED \*\***

SECTION 20, TOWNSHIP 17 SOUTH, RANGE 28 EAST, N.M.P.M.,  
EDDY COUNTY NEW MEXICO

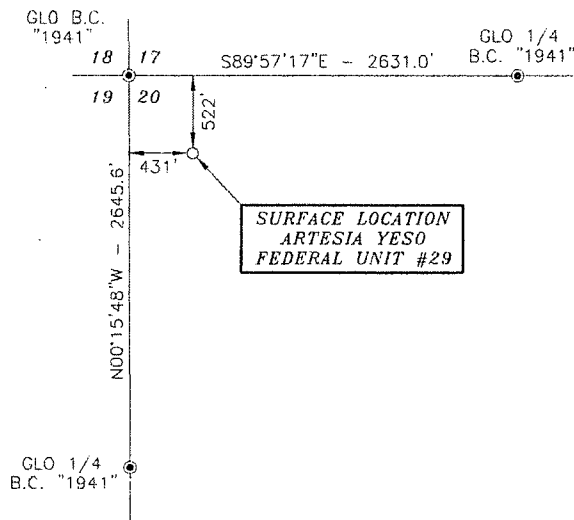

Basis of Bearings - GPS Geodetic Measurements  
 NAD 83 North American Datum of 1983  
 NM East Zone (33)

DRIVING DIRECTIONS:  
 BEGINNING IN LOCO HILLS AT THE  
 INTERSECTION OF U.S. HWY. #82  
 AND COUNTY ROAD #217  
 (HAGERMAN CUTOFF ROAD), GO  
 WEST ON U.S. HWY. #82 FOR 11.9  
 MILES, TURN RIGHT ON CALICHE  
 ROAD AND GO NORTH FOR 2.0  
 MILES, TURN LEFT AND GO WEST  
 FOR 0.1 MILES, CONTINUE WEST ON  
 PROPOSED ROAD FOR 0.5 MILES,  
 GO NORTH FOR 40 FEET, TURN  
 LEFT AND GO WEST FOR 420 FEET  
 TO LOCATION.

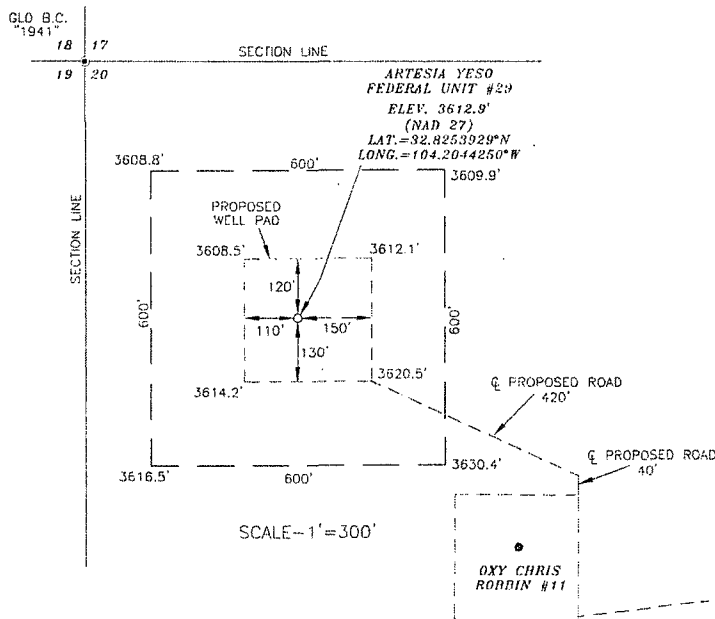

SCALE - 1" = 300'



**SURVEYORS CERTIFICATE**

I, TERRY J. ASEL, NEW MEXICO PROFESSIONAL SURVEYOR  
 NO. 15079, DO HEREBY CERTIFY THAT I CONDUCTED AND AM  
 RESPONSIBLE FOR THIS SURVEY, THAT THIS SURVEY IS  
 TRUE AND CORRECT TO THE BEST OF MY KNOWLEDGE AND  
 BELIEF, AND MEETS THE "MINIMUM STANDARDS FOR  
 SURVEYING IN NEW MEXICO" AS ADOPTED BY THE NEW  
 MEXICO STATE BOARD OF REGISTRATION FOR  
 PROFESSIONAL ENGINEERS AND SURVEYORS.

*Terry J. Asel* 8/22/2013  
 Terry J. Asel, N.M. R.P.L.S. No. 15079

Asel Surveying

P.O. BOX 393 - 310 W. TAYLOR  
 HOBBS, NEW MEXICO - 575-393-9146

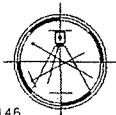

**LEGEND**

● - DENOTES FOUND MONUMENT AS NOTED

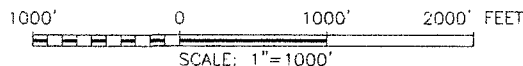

**OXY USA WTP LP**

ARTESIA YESO FEDERAL UNIT #29 LOCATED  
 AT 522' FNL & 431' FWL IN SECTION 20,  
 TOWNSHIP 17 SOUTH, RANGE 28 EAST,  
 N.M.P.M., EDDY COUNTY, NEW MEXICO

Survey Date: 07/26/12	Sheet 1 of 1 Sheets
W.O. Number: 120726WL-d (Rev. A)	Drawn By: KA Rev: A
Date: 08/22/13	120726WL-d Scale: 1" = 1000'