

UNITED STATES
DEPARTMENT OF THE INTERIOR
BUREAU OF LAND MANAGEMENT

SUNDRY NOTICES AND REPORTS ON WELLS
Do not use this form for proposals to drill or to re-enter an abandoned well. Use form 3160-3 (APD) for such proposals.

13-17890
FORM APPROVED
OMB NO. 1004-0135
Expires: July 31, 2010

5. Lease Serial No.
STATE

6. If Indian, Allottee or Tribe Name

7. If Unit or CA/Agreement, Name and/or No.
891005247F

8. Well Name and No.
COTTON DRAW UNIT 113H

9. API Well No.
30-015-39517-00-S1

10. Field and Pool, or Exploratory
UNKNOWN

11. County or Parish, and State
EDDY COUNTY, NM

SUBMIT IN TRIPLICATE - Other instructions on reverse side.

1. Type of Well
☒ Oil Well ☐ Gas Well ☐ Other

2. Name of Operator Contact: SCOTT SANKEY
DEVON ENERGY PRODUCTION CO EMail: msankey@gmail.com

3a. Address
333 WEST SHERIDAN AVE
OKLAHOMA CITY, OK 73102

3b. Phone No. (include area code)
Ph: 5127993991

4. Location of Well (Footage, Sec., T., R., M., or Survey Description)
Sec 36 T24S R31E SWSW 220FSL 660FWL

12. CHECK APPROPRIATE BOX(ES) TO INDICATE NATURE OF NOTICE, REPORT, OR OTHER DATA

| TYPE OF SUBMISSION | TYPE OF ACTION | | | |
|--|---|---|--|---|
| <input checked="" type="checkbox"/> Notice of Intent | <input type="checkbox"/> Acidize | <input type="checkbox"/> Deepen | <input type="checkbox"/> Production (Start/Resume) | <input type="checkbox"/> Water Shut-Off |
| <input type="checkbox"/> Subsequent Report | <input type="checkbox"/> Alter Casing | <input type="checkbox"/> Fracture Treat | <input type="checkbox"/> Reclamation | <input type="checkbox"/> Well Integrity |
| <input type="checkbox"/> Final Abandonment Notice | <input type="checkbox"/> Casing Repair | <input type="checkbox"/> New Construction | <input type="checkbox"/> Recomplete | <input checked="" type="checkbox"/> Other |
| | <input type="checkbox"/> Change Plans | <input type="checkbox"/> Plug and Abandon | <input type="checkbox"/> Temporarily Abandon | Surface Disturbance |
| | <input type="checkbox"/> Convert to Injection | <input type="checkbox"/> Plug Back | <input type="checkbox"/> Water Disposal | |

13. Describe Proposed or Completed Operation (clearly state all pertinent details, including estimated starting date of any proposed work and approximate duration thereof. If the proposal is to deepen directionally or recomple horizontally, give subsurface locations and measured and true vertical depths of all pertinent markers and zones. Attach the Bond under which the work will be performed or provide the Bond No. on file with BLM/BIA. Required subsequent reports shall be filed within 30 days following completion of the involved operations. If the operation results in a multiple completion or recompletion in a new interval, a Form 3160-4 shall be filed once testing has been completed. Final Abandonment Notices shall be filed only after all requirements, including reclamation, have been completed, and the operator has determined that the site is ready for final inspection.)

To lay a surface 4" poly SDR-7 line from an existing Devon pipeline located in Lot 2 of Section 3, T25S-R31E to connect to the Cotton Draw Unit #113H located in the SW/4SW/4 of Section 36, T24S-R31E.

The spacing for this line is 30 feet wide by 7,714.04 feet (467.51 rods), containing 5.31 acres.

This line is expected to carry 250 MCFPD at 100 PSI.

See attached plat.

Accepted for record
9/17/23
NMOC

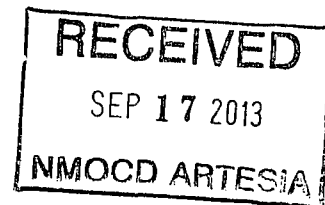

14. I hereby certify that the foregoing is true and correct.

Electronic Submission #218492 verified by the BLM Well Information System
For DEVON ENERGY PRODUCTION CO LP, sent to the Carlsbad
Committed to AFMSS for processing by JOHNNY DICKERSON on 08/29/2013 (13JLD1256SE)

Name (Printed/Typed) SCOTT SANKEY

Title AUTHORIZED AGENT

Signature (Electronic Submission)

Date 08/28/2013

THIS SPACE FOR FEDERAL OR STATE OFFICE USE

Approved By

Title

Date

Conditions of approval, if any, are attached. Approval of this notice does not warrant or certify that the applicant holds legal or equitable title to those rights in the subject lease which would entitle the applicant to conduct operations thereon.

Office

CARLSBAD FIELD OFFICE

SEP 13 2013

Title 18 U.S.C. Section 1001 and Title 43 U.S.C. Section 1212, make it a crime for any person knowingly and willfully to make to any department or agency of the United States any false, fictitious or fraudulent statements or representations as to any matter within its jurisdiction.

**** BLM REVISED ** BLM REVISED ** BLM REVISED ** BLM REVISED ** BLM REVISED ****

Revisions to Operator-Submitted EC Data for Sundry Notice #218492

| | Operator Submitted | BLM Revised (AFMSS) |
|--------------------------------|---|---|
| Sundry Type: | OTHER NOI | DISTURB NOI |
| Lease: | NMNM036379 | STATE |
| Agreement: | COTTON DRAW UNIT | 891005247F (NMNM70928G) |
| Operator: | DEVON ENERGY PRODUCTION CO. ATTN: JOE LARA P.O. BOX 250 ARTESIA, NM 88211 Ph: 575-748-0163 | DEVON ENERGY PRODUCTION CO LP 333 WEST SHERIDAN AVE OKLAHOMA CITY, OK 73102 Ph: 405.235.3611 |
| Admin Contact: | SCOTT SANKEY AUTHORIZED AGENT E-Mail: msankey@gmail.com Ph: 512-799-3991 | SCOTT SANKEY AUTHORIZED AGENT E-Mail: msankey@gmail.com Ph: 5127993991 |
| Tech Contact: | SCOTT SANKEY AUTHORIZED AGENT E-Mail: msankey@gmail.com Ph: 512-799-3991 | SCOTT SANKEY AUTHORIZED AGENT E-Mail: msankey@gmail.com Ph: 5127993991 |
| Location: State: County: | NM EDDY COUNTY | NM EDDY |
| Field/Pool: | UNDESIGNATED | UNKNOWN |
| Well/Facility: | COTTON DRAW UNIT 113H Sec 36 T24S R31E Mer NMP 220FSL 660FWL | COTTON DRAW UNIT 113H Sec 36 T24S R31E SWSW 220FSL 660FWL |

4" POLY SDR 7 SURFACE LINE FROM AN EXISTING DEVON PIPELINE TO THE
COTTON DRAW UNIT #113H

DEVON ENERGY PRODUCTION COMPANY, L.P.
CENTERLINE SURVEY OF A PIPELINE CROSSING
SECTION 35, TOWNSHIP 24 SOUTH, RANGE 31 EAST, N.M.P.M.
EDDY COUNTY, STATE OF NEW MEXICO
AUGUST 2, 2013

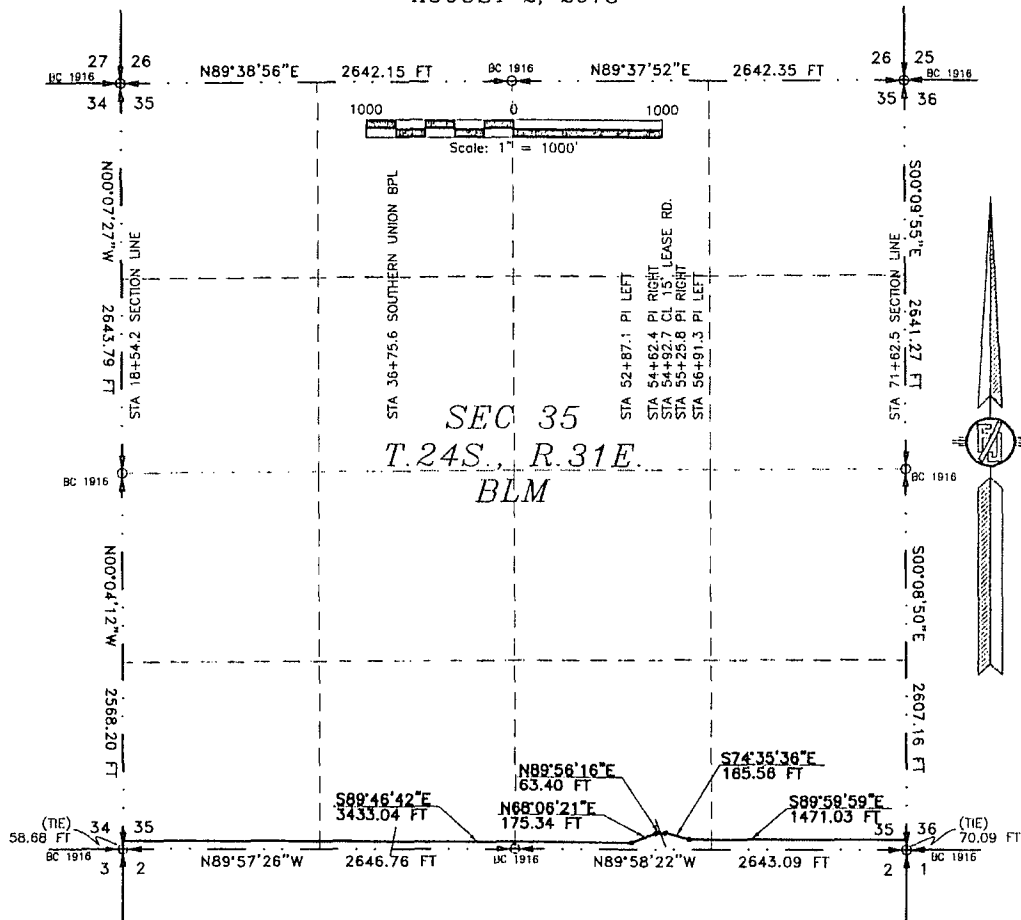

DESCRIPTION

A STRIP OF LAND 30 FEET WIDE CROSSING BUREAU OF LAND MANAGEMENT LAND IN SECTION 35, TOWNSHIP 24 SOUTH, RANGE 31 EAST, N.M.P.M., EDDY COUNTY, STATE OF NEW MEXICO AND BEING 15 FEET EACH SIDE OF THE FOLLOWING DESCRIBED CENTERLINE SURVEY:

BEGINNING AT A POINT WITHIN THE SW/4 SW/4 OF SAID SECTION 35, TOWNSHIP 24 SOUTH, RANGE 31 EAST, N.M.P.M., WHENCE THE SOUTHWEST CORNER OF SAID SECTION 35, TOWNSHIP 24 SOUTH, RANGE 31 EAST, N.M.P.M. BEARS S00°04'12"E, A DISTANCE OF 58.68 FEET;
THENCE S89°46'42"E A DISTANCE OF 3433.04 FEET TO AN ANGLE POINT OF THE LINE HEREIN DESCRIBED;
THENCE N68°06'21"E A DISTANCE OF 175.34 FEET TO AN ANGLE POINT OF THE LINE HEREIN DESCRIBED;
THENCE N89°56'16"E A DISTANCE OF 63.40 FEET TO AN ANGLE POINT OF THE LINE HEREIN DESCRIBED;
THENCE S74°35'36"E A DISTANCE OF 165.56 FEET TO AN ANGLE POINT OF THE LINE HEREIN DESCRIBED;
THENCE S89°59'59"E A DISTANCE OF 1471.03 FEET THE TERMINUS OF THIS CENTERLINE SURVEY, WHENCE THE SOUTHEAST CORNER OF SAID SECTION 35, TOWNSHIP 24 SOUTH, RANGE 31 EAST, N.M.P.M. BEARS S00°08'50"E, A DISTANCE OF 70.09 FEET;

SAID STRIP OF LAND BEING 5308.37 FEET OR 321.71 RODS IN LENGTH, CONTAINING 3.655 ACRES MORE OR LESS AND BEING ALLOCATED BY FORTIES AS FOLLOWS:

| | | | |
|-----------|--------------|------------|-------------|
| SW/4 SW/4 | 1323.36 L.F. | 80.20 RODS | 0.911 ACRES |
| SE/4 SW/4 | 1323.37 L.F. | 80.20 RODS | 0.911 ACRES |
| SW/4 SE/4 | 1340.10 L.F. | 81.22 RODS | 0.923 ACRES |
| SE/4 SE/4 | 1321.54 L.F. | 80.09 RODS | 0.910 ACRES |

SURVEYOR CERTIFICATE

I, FILMON F. JARAMILLO, A NEW MEXICO PROFESSIONAL SURVEYOR NO. 12797, HEREBY CERTIFY THAT I HAVE CONDUCTED AND AM RESPONSIBLE FOR THIS SURVEY, THAT THIS SURVEY IS TRUE AND CORRECT TO THE BEST OF MY KNOWLEDGE AND BELIEF, AND THAT THIS SURVEY AND PLAT MEET THE MINIMUM STANDARDS FOR LAND SURVEYING IN THE STATE OF NEW MEXICO.

IN WITNESS WHEREOF, THIS CERTIFICATE IS EXECUTED AT CARLSBAD,

NEW MEXICO, THIS 22 DAY OF AUGUST 2013

MADRON SURVEYING, INC.
301 SOUTH CANAL
CARLSBAD, NEW MEXICO 88220
Phone (575) 234-3341

GENERAL NOTES

- 1.) THE INTENT OF THIS ROUTE SURVEY IS TO ACQUIRE AN EASEMENT.
- 2.) BASIS OF BEARING IS NMSP EAST MODIFIED TO SURFACE COORDINATES.

SHEET: 3-6

MADRON SURVEYING, INC. 301 SOUTH CANAL, CARLSBAD, NEW MEXICO 88220 (575) 234-3341

SURVEY NO. 2182

4" POLY SDR 7 SURFACE LINE FROM AN EXISTING DEVON PIPELINE TO THE
COTTON DRAW UNIT #113H

DEVON ENERGY PRODUCTION COMPANY, L.P.
CENTERLINE SURVEY OF A PIPELINE CROSSING
SECTION 3, TOWNSHIP 25 SOUTH, RANGE 31 EAST, N.M.P.M.
SECTION 34, 35, 36, TOWNSHIP 24 SOUTH, RANGE 31 EAST, N.M.P.M.
EDDY COUNTY, STATE OF NEW MEXICO
AUGUST 2, 2013

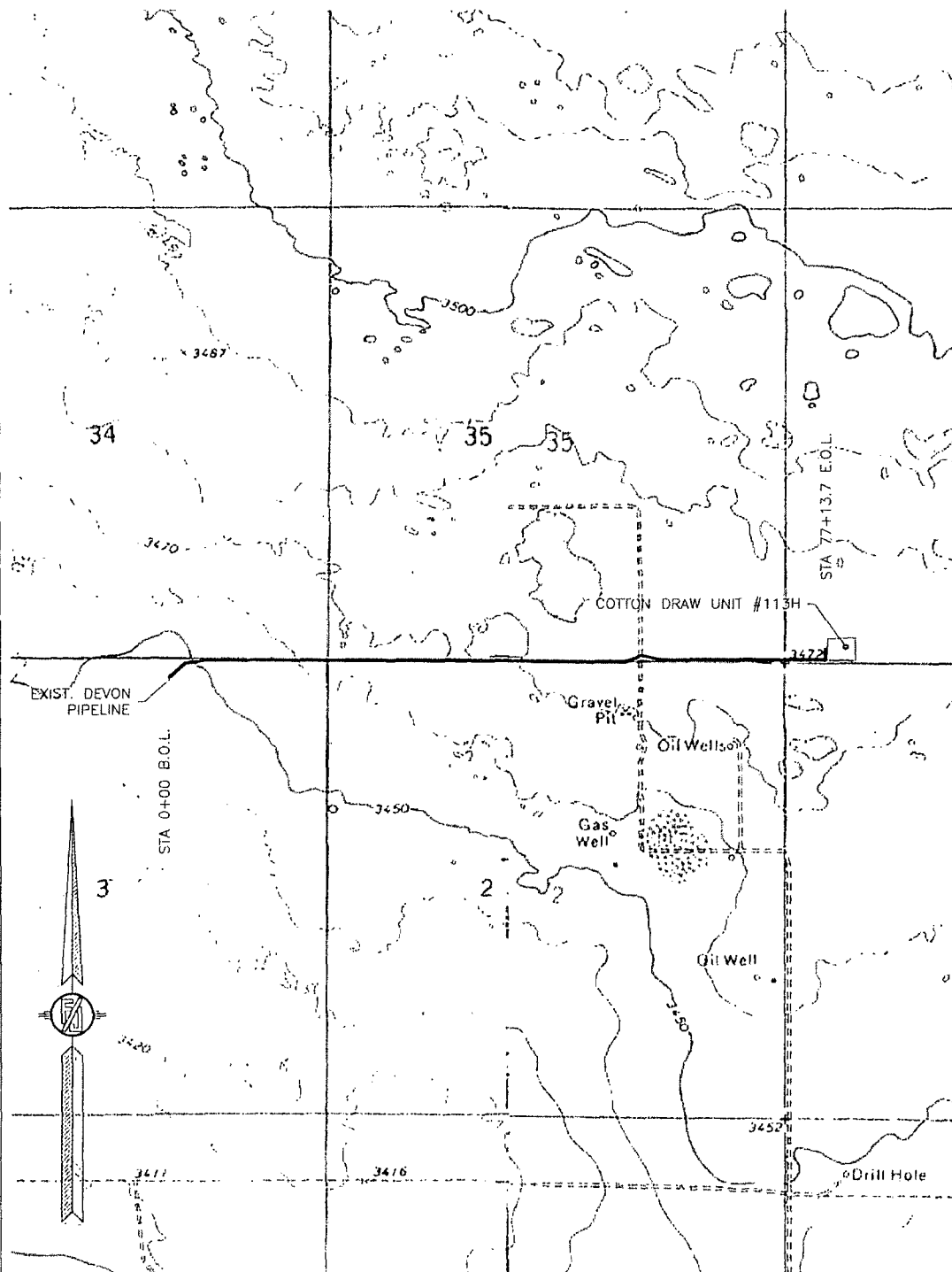

SHEET: 5-6

MADRON SURVEYING, INC.

301 SOUTH CAVEN
(975) 234-3341

CARLSBAD, NEW MEXICO

SURVEY NO. 2182

4" POLY SDR 7 SURFACE LINE FROM AN EXISTING DEVON PIPELINE TO THE
COTTON DRAW UNIT #113H

DEVON ENERGY PRODUCTION COMPANY, L.P.
CENTERLINE SURVEY OF A PIPELINE CROSSING
SECTION 3, TOWNSHIP 25 SOUTH, RANGE 31 EAST, N.M.P.M.
SECTION 34, 35, 36, TOWNSHIP 24 SOUTH, RANGE 31 EAST, N.M.P.M.
EDDY COUNTY, STATE OF NEW MEXICO
AUGUST 2, 2013

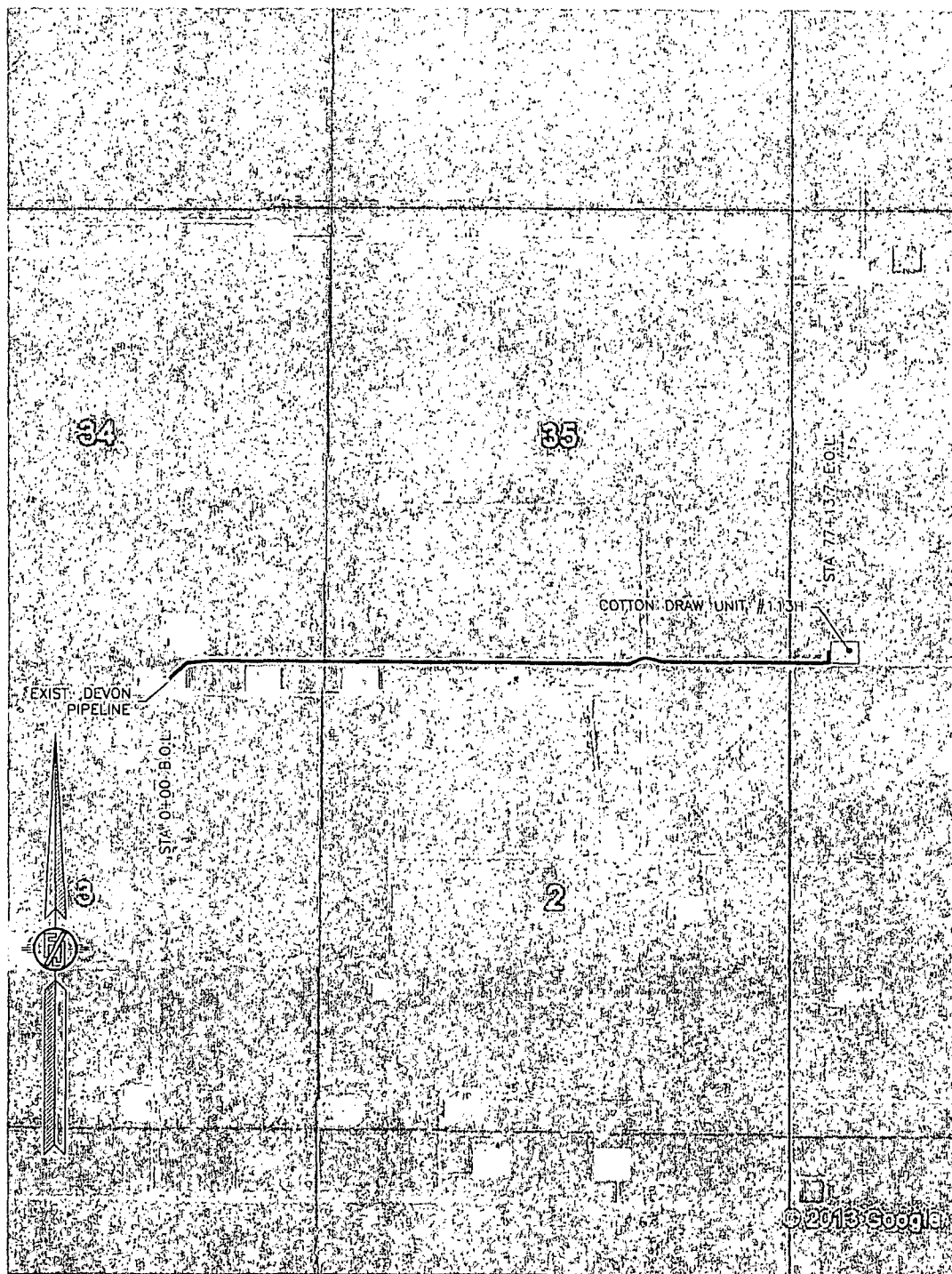

SHEET: 6-6

MADRON SURVEYING, INC. 301 SOUTH LAMAR (575) 234-3341 CARLSBAD, NEW MEXICO

SURVEY NO. 2182

4" POLY SDR 7 SURFACE LINE FROM AN EXISTING DEVON PIPELINE TO THE
COTTON DRAW UNIT #113H

DEVON ENERGY PRODUCTION COMPANY, L.P.
CENTERLINE SURVEY OF A PIPELINE CROSSING
SECTION 3, TOWNSHIP 25 SOUTH, RANGE 31 EAST, N.M.P.M.
EDDY COUNTY, STATE OF NEW MEXICO
AUGUST 2, 2013

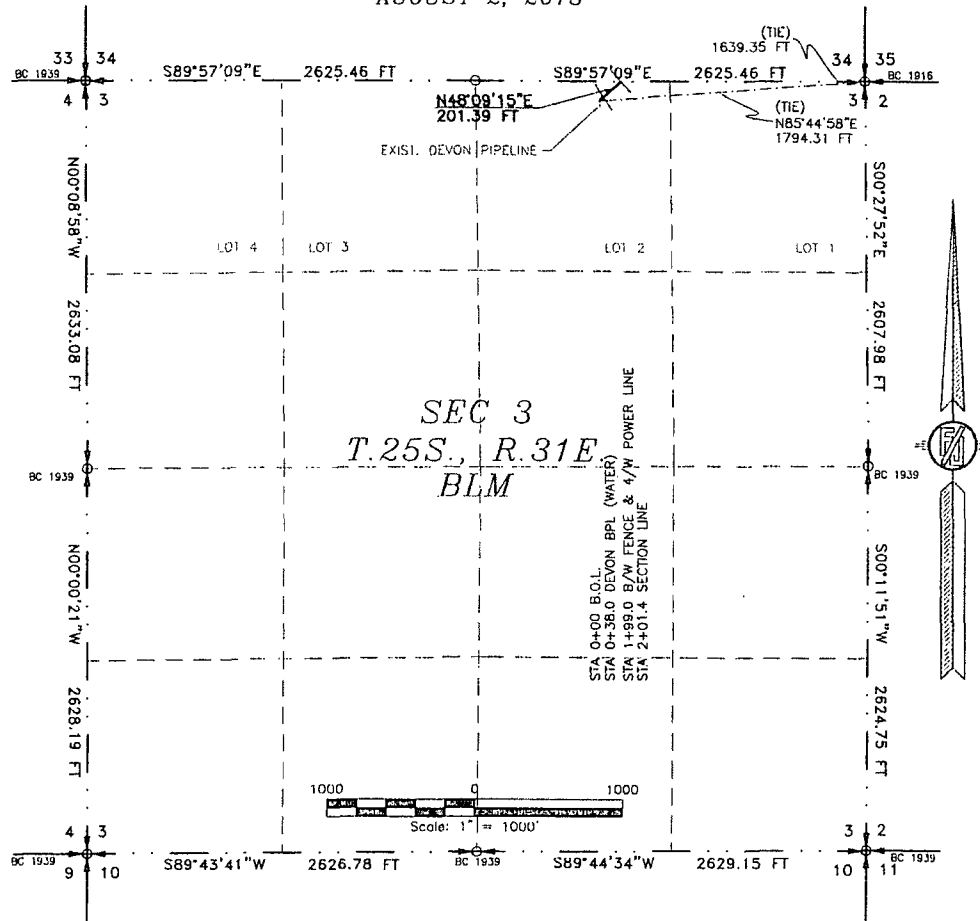

DESCRIPTION

A STRIP OF LAND 30 FEET WIDE CROSSING BUREAU OF LAND MANAGEMENT LAND IN SECTION 3, TOWNSHIP 25 SOUTH, RANGE 31 EAST, N.M.P.M., EDDY COUNTY, STATE OF NEW MEXICO AND BEING 15 FEET EACH SIDE OF THE FOLLOWING DESCRIBED CENTERLINE SURVEY:

BEGINNING AT A POINT WITHIN LOT 2 OF SAID SECTION 3, TOWNSHIP 25 SOUTH, RANGE 31 EAST, N.M.P.M., WHENCE THE NORTHEAST CORNER OF SAID SECTION 3, TOWNSHIP 25 SOUTH, RANGE 31 EAST, N.M.P.M. BEARS N85°44'58"E, A DISTANCE OF 1794.31 FEET; THENCE N48°09'15"E A DISTANCE OF 201.39 FEET THE TERMINUS OF THIS CENTERLINE SURVEY, WHENCE THE NORTHEAST CORNER OF SAID SECTION 3, TOWNSHIP 25 SOUTH, RANGE 31 EAST, N.M.P.M. BEARS S89°57'09"E, A DISTANCE OF 1639.35 FEET;

SAID STRIP OF LAND BEING 201.39 FEET OR 12.21 RODS IN LENGTH, CONTAINING 0.139 ACRES MORE OR LESS AND BEING ALLOCATED BY FORTIES AS FOLLOWS:

LOT 2 201.39 L.F. 12.21 RODS 0.139 ACRES

SURVEYOR CERTIFICATE

I, FILMON F. JARAMILLO, A NEW MEXICO PROFESSIONAL SURVEYOR NO. 12797, HEREBY CERTIFY THAT I HAVE CONDUCTED AND AM RESPONSIBLE FOR THIS SURVEY, THAT THIS SURVEY IS TRUE AND CORRECT TO THE BEST OF MY KNOWLEDGE AND BELIEF, AND THAT THIS SURVEY AND PLAT MEET THE MINIMUM STANDARDS FOR LAND SURVEYING IN THE STATE OF NEW MEXICO.

IN WITNESS WHEREOF, THIS CERTIFICATE IS EXECUTED AT CARLSBAD,

NEW MEXICO, THIS 21ST DAY OF AUGUST 2013

Filmon F. Jaramillo
FILMON F. JARAMILLO, PLS. 12797
LAND

MADRON SURVEYING, INC.
301 SOUTH CANAL
CARLSBAD, NEW MEXICO 88520
Phone (575) 234-3341

SURVEY NO. 2182

GENERAL NOTES

1.) THE INTENT OF THIS ROUTE SURVEY IS TO ACQUIRE AN EASEMENT.

2.) BASIS OF BEARING IS NMSP EAST MODIFIED TO SURFACE COORDINATES.

SHEET: 1-6

MADRON SURVEYING, INC. 301 SOUTH CANAL CARLSBAD, NEW MEXICO
(575) 234-3341

4" POLY SDR 7 SURFACE LINE FROM AN EXISTING DEVON PIPELINE TO THE
COTTON DRAW UNIT #113H

DEVON ENERGY PRODUCTION COMPANY, L.P.
CENTERLINE SURVEY OF A PIPELINE CROSSING
SECTION 34, TOWNSHIP 24 SOUTH, RANGE 31 EAST, N.M.P.M.
EDDY COUNTY, STATE OF NEW MEXICO
AUGUST 2, 2013

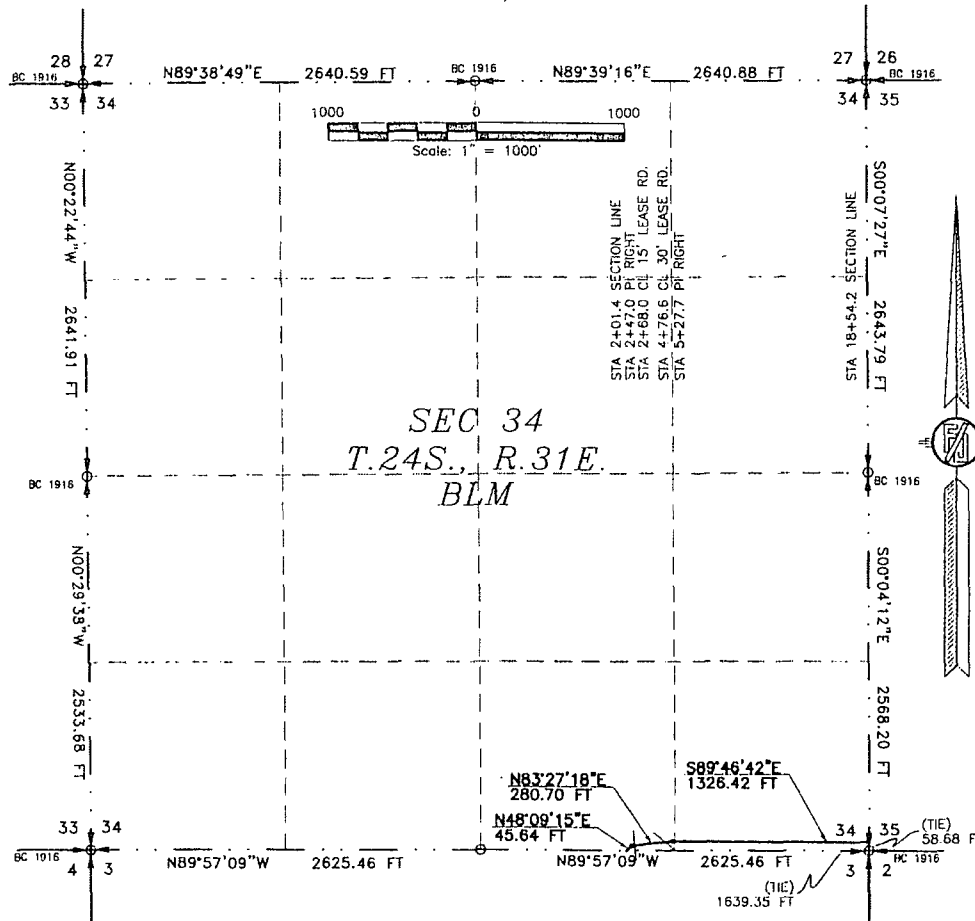

DESCRIPTION

A STRIP OF LAND 30 FEET WIDE CROSSING BUREAU OF LAND MANAGEMENT LAND IN SECTION 34, TOWNSHIP 24 SOUTH, RANGE 31 EAST, N.M.P.M., EDDY COUNTY, STATE OF NEW MEXICO AND BEING 15 FEET EACH SIDE OF THE FOLLOWING DESCRIBED CENTERLINE SURVEY:

BEGINNING AT A POINT WITHIN THE SW/4 SE/4 OF SAID SECTION 34, TOWNSHIP 24 SOUTH, RANGE 31 EAST, N.M.P.M., WHENCE THE SOUTHEAST CORNER OF SAID SECTION 34, TOWNSHIP 24 SOUTH, RANGE 31 EAST, N.M.P.M. BEARS S89°57'09\"E, A DISTANCE OF 1639.35 FEET;
THENCE N48°09'15\"E A DISTANCE OF 45.64 FEET TO AN ANGLE POINT OF THE LINE HEREIN DESCRIBED;
THENCE N83°27'18\"E A DISTANCE OF 280.70 FEET TO AN ANGLE POINT OF THE LINE HEREIN DESCRIBED;
THENCE S89°46'42\"E A DISTANCE OF 1326.42 FEET THE TERMINUS OF THIS CENTERLINE SURVEY, WHENCE THE SOUTHEAST CORNER OF SAID SECTION 34, TOWNSHIP 24 SOUTH, RANGE 31 EAST, N.M.P.M. BEARS S00°04'12\"E, A DISTANCE OF 58.68 FEET;

SAID STRIP OF LAND BEING 1652.76 FEET OR 100.17 RODS IN LENGTH, CONTAINING 1.138 ACRES MORE OR LESS AND BEING ALLOCATED BY FORTIES AS FOLLOWS:

| | | | |
|-----------|--------------|------------|-------------|
| SW/4 SE/4 | 339.91 L.F. | 20.60 RODS | 0.234 ACRES |
| SE/4 SE/4 | 1312.85 L.F. | 79.57 RODS | 0.904 ACRES |

SURVEYOR CERTIFICATE

I, FILIMON F. JARAMILLO, A NEW MEXICO PROFESSIONAL SURVEYOR NO. 12797, HEREBY CERTIFY THAT I HAVE CONDUCTED AND AM RESPONSIBLE FOR THIS SURVEY, THAT THIS SURVEY IS TRUE AND CORRECT TO THE BEST OF MY KNOWLEDGE AND BELIEF, AND THAT THIS SURVEY AND PLAN MEET THE MINIMUM STANDARDS FOR LAND SURVEYING IN THE STATE OF NEW MEXICO.

IN WITNESS WHEREOF, THIS CERTIFICATE IS EXECUTED AT CARLSBAD, NEW MEXICO, THIS 20 DAY OF AUGUST 2013

FILIMON F. JARAMILLO, REG. 12797
MADRON SURVEYING, INC.
301 SOUTH CANAL
CARLSBAD, NEW MEXICO 85720
Phone (575) 234-3341

GENERAL NOTES

- 1.) THE INTENT OF THIS ROUTE SURVEY IS TO ACQUIRE AN EASEMENT.
- 2.) BASIS OF BEARING IS NMSP EAST MODIFIED TO SURFACE COORDINATES.

SHEET: 2-6

MADRON SURVEYING, INC. CARLSBAD, NEW MEXICO

SURVEY NO. 2182

4" POLY SDR 7 SURFACE LINE FROM AN EXISTING DEVON PIPELINE TO THE
COTTON DRAW UNIT #113H

DEVON ENERGY PRODUCTION COMPANY, L.P.
CENTERLINE SURVEY OF A PIPELINE CROSSING
SECTION 36, TOWNSHIP 24 SOUTH, RANGE 31 EAST, N.M.P.M.
EDDY COUNTY, STATE OF NEW MEXICO
AUGUST 2, 2013

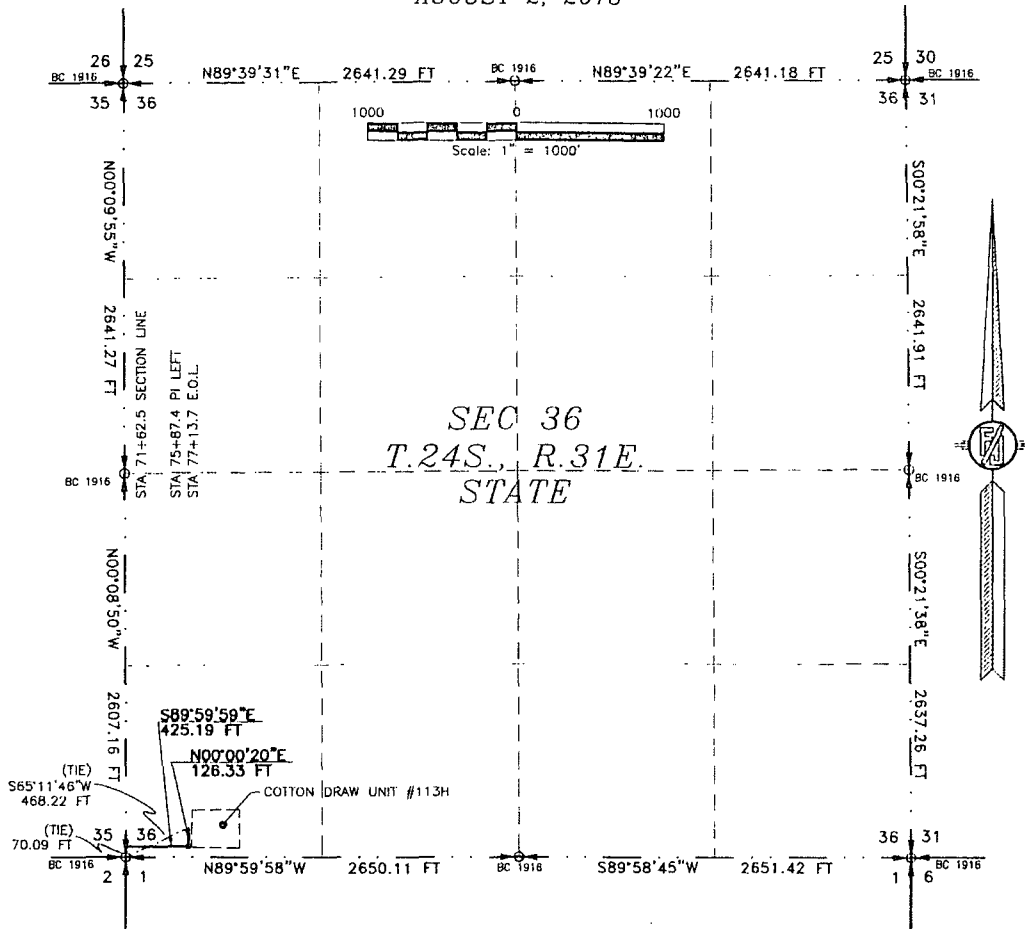

DESCRIPTION

A STRIP OF LAND 30 FEET WIDE CROSSING STATE OF NEW MEXICO LAND IN SECTION 36, TOWNSHIP 24 SOUTH, RANGE 31 EAST, N.M.P.M., EDDY COUNTY, STATE OF NEW MEXICO AND BEING 15 FEET EACH SIDE OF THE FOLLOWING DESCRIBED CENTERLINE SURVEY:

BEGINNING AT A POINT WITHIN THE SW/4 SW/4 OF SAID SECTION 36, TOWNSHIP 24 SOUTH, RANGE 31 EAST, N.M.P.M., WHENCE THE SOUTHWEST CORNER OF SAID SECTION 36, TOWNSHIP 24 SOUTH, RANGE 31 EAST, N.M.P.M. BEARS S00°08'50"E, A DISTANCE OF 70.09 FEET;
THENCE S89°59'59"E A DISTANCE OF 425.19 FEET TO AN ANGLE POINT OF THE LINE HEREIN DESCRIBED;
THENCE N00°00'20"E A DISTANCE OF 126.33 FEET THE TERMINUS OF THIS CENTERLINE SURVEY, WHENCE THE SOUTHWEST CORNER OF SAID SECTION 36, TOWNSHIP 24 SOUTH, RANGE 31 EAST, N.M.P.M. BEARS S65°11'46"W, A DISTANCE OF 468.22 FEET;

SAID STRIP OF LAND BEING 551.52 FEET OR 33.43 RODS IN LENGTH, CONTAINING 0.380 ACRES MORE OR LESS AND BEING ALLOCATED BY FORTIES AS FOLLOWS:

SW/4 SW/4 551.52 L.F. 33.43 RODS 0.380 ACRES

SURVEYOR CERTIFICATE

I, FILMON F. JARAMILLO, A NEW MEXICO PROFESSIONAL SURVEYOR NO. 12797, HEREBY CERTIFY THAT I HAVE CONDUCTED AND AM RESPONSIBLE FOR THIS SURVEY, THAT THIS SURVEY IS TRUE AND CORRECT TO THE BEST OF MY KNOWLEDGE AND BELIEF, AND THAT THIS SURVEY AND PLAT MEET THE MINIMUM STANDARDS FOR LAND SURVEYING IN THE STATE OF NEW MEXICO.

IN WITNESS WHEREOF, THIS CERTIFICATE IS EXECUTED AT CARLSBAD,

NEW MEXICO, THIS 2 DAY OF AUGUST 2013

Filmon F. Jaramillo
FILMON F. JARAMILLO - 12797

MADRON SURVEYING, INC.
301 SOUTH CANAL
CARLSBAD, NEW MEXICO 88700
Phone (575) 234-3341

SURVEY NO. 2182

GENERAL NOTES

- 1.) THE INTENT OF THIS ROUTE SURVEY IS TO ACQUIRE AN EASEMENT.
- 2.) BASIS OF BEARING IS NMSP EAST MODIFIED TO SURFACE COORDINATES.

SHEET: 4-6

MADRON SURVEYING, INC. 301 SOUTH CANAL (575) 234-3341 CARLSBAD, NEW MEXICO

10. The holder shall minimize disturbance to existing fences and other improvements on public lands. The holder is required to promptly repair improvements to at least their former state. Functional use of these improvements will be maintained at all times. The holder will contact the owner of any improvements prior to disturbing them. When necessary to pass through a fence line, the fence shall be braced on both sides of the passageway prior to cutting of the fence. No permanent gates will be allowed unless approved by the Authorized Officer.

11. In those areas where erosion control structures are required to stabilize soil conditions, the holder will install such structures as are suitable for the specific soil conditions being encountered and which are in accordance with sound resource management practices.

12. Excluding the pipe, all above-ground structures not subject to safety requirement shall be painted by the holder to blend with the natural color of the landscape. The paint used shall be a color which simulates "Standard Environmental Colors" – **Shale Green**, Munsell Soil Color No. 5Y 4/2; designated by the Rocky Mountain Five State Interagency Committee.

13. The pipeline will be identified by signs at the point of origin and completion of the right-of-way and at all road crossings. At a minimum, signs will state the holder's name, BLM serial number, and the product being transported. Signs will be maintained in a legible condition for the life of the pipeline.

14. The holder shall not use the pipeline route as a road for purposes other than routine maintenance as determined necessary by the Authorized Officer in consultation with the holder. The holder will take whatever steps are necessary to ensure that the pipeline route is not used as a roadway.

15. Any cultural and/or paleontological resource (historic or prehistoric site or object) discovered by the holder, or any person working on his behalf, on public or Federal land shall be immediately reported to the authorized officer. Holder shall suspend all operations in the immediate area of such discovery until written authorization to proceed is issued by the authorized officer. An evaluation of the discovery will be made by the authorized officer to determine appropriate cultural or scientific values. The holder will be responsible for the cost of evaluation and any decision as to proper mitigation measures will be made by the authorized officer after consulting with the holder.

16. The operator shall be held responsible if noxious weeds become established within the areas of operations. Weed control shall be required on the disturbed land where noxious weeds exist, which includes the roads, powerline corridor, and adjacent land affected by the establishment of weeds due to this action. The operator shall consult with the Authorized Officer for acceptable weed control methods, which include following EPA and BLM requirements and policies.

17. Surface pipelines must be less than or equal to 4 inches and a working pressure below 125 psi.

18. Special Stipulations:

- a. **Lesser Prairie-Chicken:** Oil and gas activities will not be allowed in lesser prairie-chicken habitat during the period from March 1st through June 15th annually. During that period, other activities that produce noise or involve human activity, such as the maintenance of oil and gas facilities and pipeline, road, and well pad construction, will be allowed except between 3:00 am and 9:00 am. The 3:00 am to 9:00 am restriction will not apply to normal, around-the-clock operations, such as venting, flaring, or pumping, which do not require a human presence during this period. Normal vehicle use on existing roads will not be restricted.
- b. **Water Line Requirement:** Find where the livestock water line is located and avoid any damage to the water line.