

Submit 1 Copy To Appropriate District Office
District I - (575) 393-6161
1625 N. French Dr., Hobbs, NM 88240
District II - (575) 748-1283
811 S. First St., Artesia, NM 88210
District III - (505) 334-6178
1000 Rio Brazos Rd., Aztec, NM 87410
District IV - (505) 476-3460
1220 S. St. Francis Dr., Santa Fe, NM 87505

State of New Mexico
Energy, Minerals and Natural Resources

Form C-103
Revised July 18, 2013

OIL CONSERVATION DIVISION
1220 South St. Francis Dr.
Santa Fe, NM 87505

SUNDRY NOTICES AND REPORTS ON WELLS (DO NOT USE THIS FORM FOR PROPOSALS TO DRILL OR TO DEEPEN OR PLUG BACK TO A DIFFERENT RESERVOIR. USE "APPLICATION FOR PERMIT" (FORM C-101) FOR SUCH PROPOSALS.) 1. Type of Well: Oil Well <input checked="" type="checkbox"/> Gas Well <input type="checkbox"/> Other <input type="checkbox"/>		WELL API NO. 30-015-40794 40784
2. Name of Operator CIMAREX Energy Co. of Colorado		5. Indicate Type of Lease STATE <input type="checkbox"/> FEE <input type="checkbox"/>
3. Address of Operator 600 N. Marienfeld, Ste 600, Midland, TX 79701		6. State Oil & Gas Lease No.
4. Well Location Unit Letter <u>K</u> : <u>2250</u> feet from the <u>South</u> line and <u>2025</u> feet from the <u>West</u> line Section <u>11</u> Township <u>19S</u> Range <u>30E</u> NMPM Lea County		7. Lease Name or Unit Agreement Name CRESCENT HALE 10 FEDERAL
11. Elevation (Show whether DR, RKB, RT, GR, etc.) 3354' GR		8. Well Number 3H
		9. OGRID Number 162683
		10. Pool name or Wildcat Benson; Bone Spring

12. Check Appropriate Box to Indicate Nature of Notice, Report or Other Data

NOTICE OF INTENTION TO:

PERFORM REMEDIAL WORK ☐ PLUG AND ABANDON ☐
TEMPORARILY ABANDON ☐ CHANGE PLANS ☐
PULL OR ALTER CASING ☐ MULTIPLE COMPL ☐
DOWNHOLE COMMINGLE ☐
CLOSED-LOOP SYSTEM ☐
OTHER: Change Pool ☒

SUBSEQUENT REPORT OF:

REMEDIAL WORK ☐ ALTERING CASING ☐
COMMENCE DRILLING OPNS. ☐ P AND A ☐
CASING/CEMENT JOB ☐
OTHER: ☐

13. Describe proposed or completed operations. (Clearly state all pertinent details, and give pertinent dates, including estimated date of starting any proposed work). SEE RULE 19.15.7.14 NMAC. For Multiple Completions: Attach wellbore diagram of proposed completion or recompletion.

Cimarex requests that the pool for the above well be changed
FROM Hackberry; Bone Spring NW
TO Benson; Bone Spring (5200).

A revised C-102 is attached.

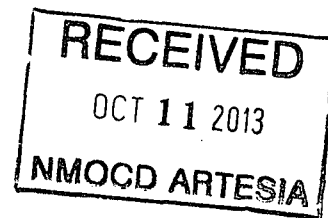

Spud Date:

3/18/2013

Rig Release Date:

4/13/2013

I hereby certify that the information above is true and complete to the best of my knowledge and belief.

SIGNATURE Paula Brunson TITLE Regulatory Compliance DATE 10/11/13

Type or print name Paula Brunson E-mail address: pbrunson@cimarex.com PHONE: 432-571-7848
For State Use Only

APPROVED BY: JC Shepard TITLE "Geologist" DATE 10/11/2013
Conditions of Approval (if any):

RECEIVED

OCT 11 2013

NMOCD ARTESIA

Form C-102

Revised July 10, 2010

DISTRICT I

1625 N. French Dr., Hobbs, NM 88240

DISTRICT II

1301 W. Grand Avenue, Artesia, NM 88210

DISTRICT III

1000 Rio Brazos Rd., Aztec, NM 87410

DISTRICT IV

1220 S. St. Francis Dr., Santa Fe, NM 87505

State of New Mexico
Energy, Minerals and Natural Resources Department

Submit one copy to appropriate
District Office

OIL CONSERVATION DIVISION

1220 South St. Francis Dr.
Santa Fe, New Mexico 87505

WELL LOCATION AND ACREAGE DEDICATION PLAT

☐ AMENDED REPORT

API Number 30-015-40784	Pool Code 5200	Pool Name Benson; Bone Spring
Property Code 39015	Property Name CRESCENT HALE "10" FEDERAL	Well Number 3H
OGRID No. 162683	Operator Name CIMAREX ENERGY CO. OF COLORADO	Elevation 3354'

Surface Location

UL or lot No.	Section	Township	Range	Lot Idn	Feet from the	North/South line	Feet from the	East/West line	County
K	11	19 S	30 E		2250	SOUTH	2025	WEST	EDDY

Bottom Hole Location If Different From Surface

UL or lot No.	Section	Township	Range	Lot Idn	Feet from the	North/South line	Feet from the	East/West line	County
L	10	19 S	30 E		1962	SOUTH	336	WEST	EDDY

Dedicated Acres	Joint or Infill	Consolidation Code	Order No.
200			

NO ALLOWABLE WILL BE ASSIGNED TO THIS COMPLETION UNTIL ALL INTERESTS HAVE BEEN CONSOLIDATED
OR A NON-STANDARD UNIT HAS BEEN APPROVED BY THE DIVISION

SURFACE LOCATION

Lat - N 32°40'25.66"
Long - W 103°56'40.77"
NMSPCE- N 609076.065
E 660933.135
(NAD-83)

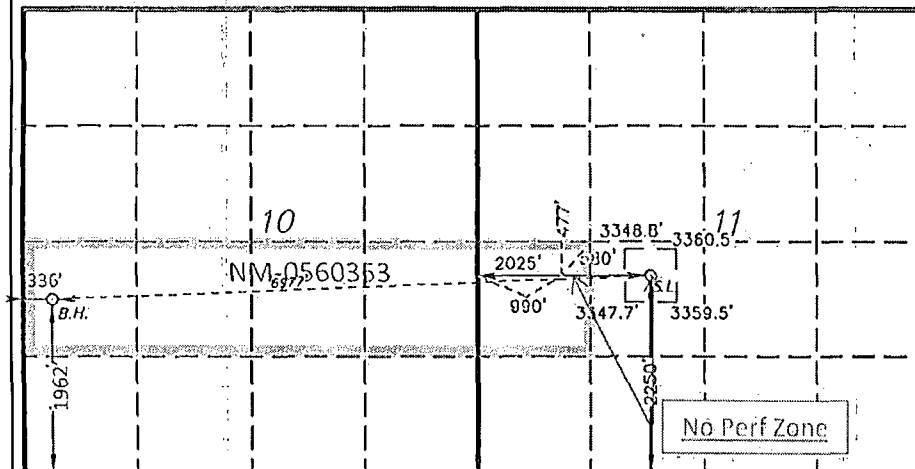

OPERATOR CERTIFICATION

I hereby certify that the information contained herein is true and complete to the best of my knowledge and belief, and that this organization either owns a working interest or unleased mineral interest in the land including the proposed bottom hole location or has a right to drill this well at this location pursuant to a contract with an owner of such a mineral or working interest, or to a voluntary pooling agreement or a compulsory pooling order heretofore entered by the division.

Paula Brunson 10/11/13

Signature Date

Paula Brunson

Printed Name

pbrunson@cimarex.com

Email Address

SURVEYOR CERTIFICATION

I hereby certify that the well location shown on this plat was plotted from field notes of actual surveys made by me or under my supervision, and that the same is true and correct to the best of my belief.

APR 11 2013
Date Surveyed
Signature & Seal of Professional Surveyor
W.O. Jones
Certificate No. Gary L. Jones 7977

BASIN SURVEYS 24482