

Submit 1 Copy To Appropriate District Office
District I - (575) 393-6161
1625 N. French Dr., Hobbs, NM 88240
District II - (575) 748-1283
811 S. First St., Artesia, NM 88210
District III - (505) 334-6178
1000 Rio Brazos Rd., Aztec, NM 87410
District IV - (505) 476-3460
1220 S. St. Francis Dr., Santa Fe, NM 87505

State of New Mexico
Energy, Minerals and Natural Resources

Form C-103
Revised August 1, 2011

OIL CONSERVATION DIVISION
1220 South St. Francis Dr.
Santa Fe, NM 87505

WELL API NO.	30-015-34278
5. Indicate Type of Lease STATE <input checked="" type="checkbox"/> FEE <input type="checkbox"/>	
6. State Oil & Gas Lease No.	
7. Lease Name or Unit Agreement Name FPR STATE	
8. Well Number	1
9. OGRID Number	154903
10. Pool name or Wildcat	PARKWAY; BONE SPRING
11. Elevation (Show whether DR, RKB, RT, GR, etc.)	3326 GR

SUNDRY NOTICES AND REPORTS ON WELLS
(DO NOT USE THIS FORM FOR PROPOSALS TO DRILL OR TO DEEPEN OR PLUG BACK TO A DIFFERENT RESERVOIR. USE "APPLICATION FOR PERMIT" (FORM C-101) FOR SUCH PROPOSALS.)

1. Type of Well: Oil Well ☒ Gas Well ☐ Other ☐

2. Name of Operator
SM ENERGY COMPANY

3. Address of Operator
3300 N "A" STREET, BLDG 7-200
MIDLAND, TX 79705

4. Well Location
Unit Letter P : 660 feet from the SOUTH line and 660 feet from the EAST line
Section 36 Township 19S Range 29E NMPM County EDDY

12. Check Appropriate Box to Indicate Nature of Notice, Report or Other Data

NOTICE OF INTENTION TO:

PERFORM REMEDIAL WORK ☐ PLUG AND ABANDON ☐
TEMPORARILY ABANDON ☐ CHANGE PLANS ☐
PULL OR ALTER CASING ☐ MULTIPLE COMPL ☐
DOWNHOLE COMMINGLE ☐

SUBSEQUENT REPORT OF:

REMEDIAL WORK ☐ ALTERING CASING ☐
COMMENCE DRILLING OPNS. ☐ P AND A ☐
CASING/CEMENT JOB ☐

OTHER: RE-COMplete ☒

OTHER: ☐

13. Describe proposed or completed operations. (Clearly state all pertinent details, and give pertinent dates, including estimated date of starting any proposed work). SEE RULE 19.15.7.14 NMAC. For Multiple Completions: Attach wellbore diagram of proposed completion or recompletion.

SM Energy proposes to re-complete the FPR State #1 in the lower Avalon shale formation, as a test of the productivity of the Avalon in the area. The proposed date of operations to start is November 2013. The proposed target interval of 6800' to 6950', will be perforated within the interval, hydraulically fractured, and placed on rod pump for production testing. The Osage Federal 16 was spud by Marbob on 11/4/2005 and drilled to 12,190'. The well was perforated and completed in several zones from the Lower Morrow at 11,956'-11,969' up to the 3rd Bone Spring at 9,314'-9476', before being TA'd on 9/30/2011. (See current wellbore diagram attached.)
The proposed test of the lower Avalon shale will involve the following work. Obtain partner approval to recomplete the well in the lower Avalon shale. Then casing will be pressure tested. A guage ring and cement bond log will be run to evaluate the cement over the Avalon interval. If the cement bond is adequate, then a di-pole sonic log may be run to evaluate rock properties over the Avalon interval. After logging is finished, an interval between 6800'-6950' will be perforated, and the zone hydraulically fractured. The well will be flowed back up 5 1/2" casing and placed on rod pump when it has died. (See attached proposed wellbore diagram.)

Spud Date:

Rig Release Date:

RECEIVED

OCT 29 2013

NMOCD ARTESIA

I hereby certify that the information above is true and complete to the best of my knowledge and belief.

SIGNATURE Vickie Martinez TITLE ENGINEER TECH II DATE 10/28/2013

Type or print name VICKIE MARTINEZ

E-mail address: VMARTINEZ@SM-ENERGY.COM PHONE: (432)688-1709

For State Use Only

APPROVED BY:

TITLE

"Geologist"

DATE

Conditions of Approval (if any):

10/29/2013

District I
1625 N. French Dr., Hobbs, NM 88240
Phone: (575) 393-6161 Fax: (575) 393-9720
District II
811 S. First St., Artesia, NM 88210
Phone: (575) 748-1283 Fax: (575) 748-9720
District III
1000 Rio Brazos Road, Aztec, NM 87410
Phone: (505) 334-6178 Fax: (505) 334-6179
District IV
1220 S. St. Francis Dr., Santa Fe, NM 87505
Phone: (505) 476-3460 Fax: (505) 476-3462

State of New Mexico
Energy, Minerals & Natural Resources Department
OIL CONSERVATION DIVISION
1220 South St. Francis Dr.
Santa Fe, NM 87505

Form C-102
Revised August 1, 2011
Submit one copy to appropriate
District Office

☐ AMENDED REPORT

WELL LOCATION AND ACREAGE DEDICATION PLAT

¹ API Number 30-015-34278	² Pool Code 49622	³ Pool Name PARKWAY BONE SPRING
⁴ Property Code 311848	⁵ Property Name FPR STATE	⁶ Well Number 1
⁷ OGRID No. 154903	⁸ Operator Name SM ENERGY COMPANY	⁹ Elevation 3326

¹⁰ Surface Location

UL or lot no.	Section	Township	Range	Lot Idn	Feet from the	North/South line	Feet from the	East/West line	County
P.	36	19S	29E		660	SOUTH	660	EAST	EDDY

¹¹ Bottom Hole Location If Different From Surface

UL or lot no.	Section	Township	Range	Lot Idn	Feet from the	North/South line	Feet from the	East/West line	County

¹² Dedicated Acres 40	¹³ Joint or Infill	¹⁴ Consolidation Code	¹⁵ Order No.
-------------------------------------	-------------------------------	----------------------------------	-------------------------

No allowable will be assigned to this completion until all interests have been consolidated or a non-standard unit has been approved by the division.

16	<div style="border: 2px solid black; padding: 5px; text-align: center;"> RECEIVED OCT 30 2013 NMOCD ARTESIA </div>			¹⁷ OPERATOR CERTIFICATION I hereby certify that the information contained herein is true and complete to the best of my knowledge and belief, and that this organization either owns a working interest or undivided mineral interest in the land including the proposed bottom hole location or has a right to drill this well at this location pursuant to a contract with an owner of such a mineral or working interest, or in a voluntary pooling agreement or a compulsory pooling agreement, or as hereinafter entered by the division. <i>Vickie Martinez</i> 10/30/2013 Signature Date VICKIE MARTINEZ Printed Name VMARTINEZ@SM-ENERGY.COM E-mail Address
				¹⁸ SURVEYOR CERTIFICATION I hereby certify that the well location shown on this plat was plotted from field notes of actual surveys made by me or under my supervision, and that the same is true and correct to the best of my belief. Date of Survey Signature and Seal of Professional Surveyor: Certificate Number

PROPOSED WELLBORE DIAGRAM

FPR State #1

LEASE: FPR
LOCATION: 660' FSL & 660' FEL
FIELD: Parkway
CURRENT STAT. T&A'd

WELL NO. 36-1
SEC: 36 T: 19S R: 29E
GL: 3330' CT/ST: EDDY,NM
KB: 3342'

API # : 30-015-34278
SPUD: 11/4/2005
COMP: 12/28/2005
INITIAL FROM: Strawn

PROPOSED

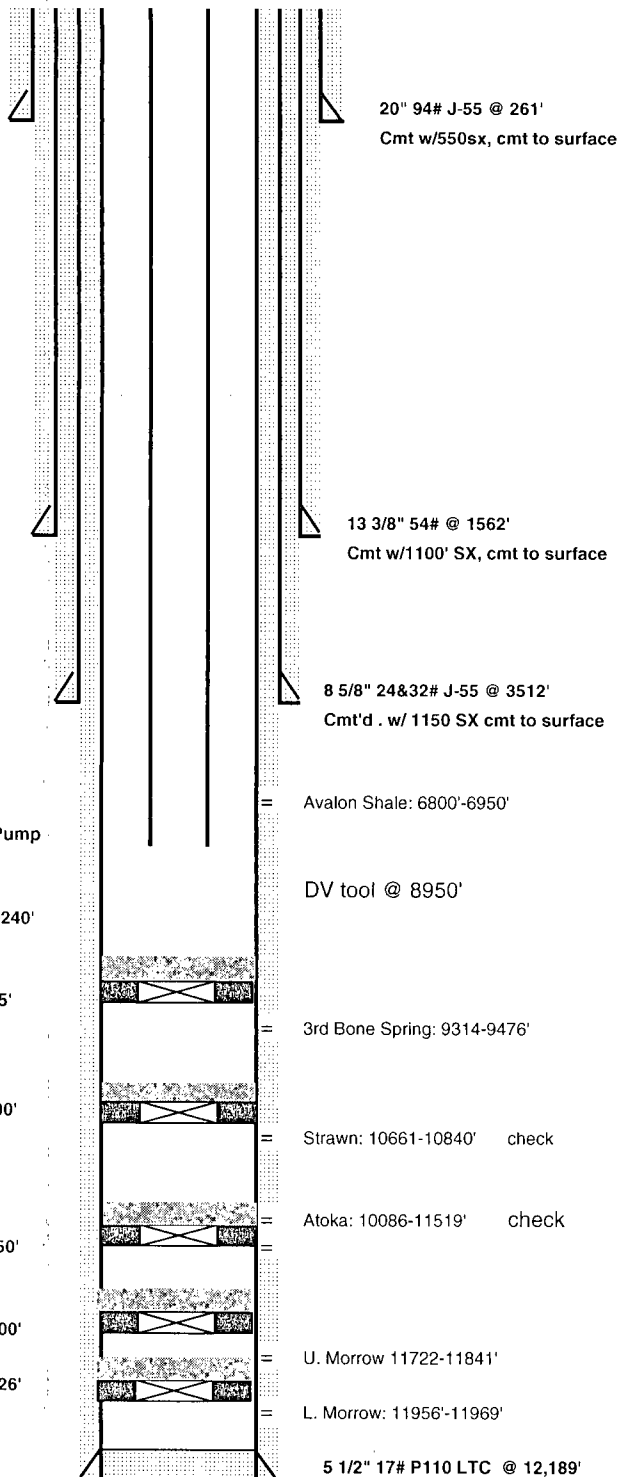

Run Tbg & Rod Pump

Current PBTD @ 9240'

35' Cmt.
CIBP @ 9,275'

35' Cmt.
CIBP @ 10600'

40' cmt
FTFP @ 11050'

35' cmt.
CIBP @ 10,700'

CIBP @ 11,926'

PBTD: 12,145
TD: 12,190'

DATE: 10/24/2013
Updated By:
NDL

5 1/2" 17# P110 LTC @ 12,189'
1st Stage 550 SX Circ to DV
2nd Stage 1050 SX, temp survey showed TOC @ 600'

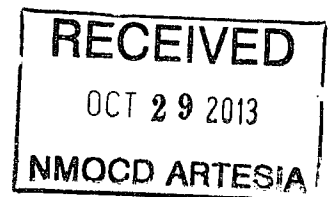

FPR State #1

Recompletion/Add Pay Job Description

10/24/13

SM Energy proposes to re-complete the FPR State #1 in the lower Avalon shale formation, as a test of the productivity of the Avalon in the area. The proposed date of operations to start is November 2013. The proposed target interval of 6800' to 6950', will be perforated within the interval, hydraulically fractured, and placed on rod pump for production testing.

The Osage Federal 16 was spud by Marbob on 11/4/2005 and drilled to 12,190'. The well was perforated and completed in several zones from the Lower Morrow at 11,956'-11,969' up to the 3rd Bone Spring at 9,314'-9476', before being TA'd on 9/30/2011. (See current wellbore diagram attached.)

The proposed test of the lower Avalon shale will involve the following work. Obtain partner approval to recomplete the well in the lower Avalon shale. Then casing will be pressure tested. A gauge ring and cement bond log will be run to evaluate the cement over the Avalon interval. If the cement bond is adequate, then a di-pole sonic log may be run to evaluate rock properties over the Avalon interval. After logging is finished, an interval between 6800'-6950' will be perforated, and the zone hydraulically fractured. The well will be flowed back up 5 ½" casing and placed on rod pump when it has died. (See attached proposed wellbore diagram.)