

District I
1625 N. French Dr., Hobbs, NM 88240
Phone: (575) 393-6161 Fax: (575) 393-0720
District II
811 S. First St., Artesia, NM 88210
Phone: (575) 748-1283 Fax: (575) 748-9720
District III
1000 Rio Brazos Road, Aztec, NM 87410
Phone: (505) 334-6178 Fax: (505) 334-6170
District IV
1220 S. St. Francis Dr., Santa Fe, NM 87505
Phone: (505) 476-3460 Fax: (505) 476-3462

State of New Mexico
Energy, Minerals & Natural Resources Department
OIL CONSERVATION DIVISION
1220 South St. Francis Dr.
Santa Fe, NM 87505

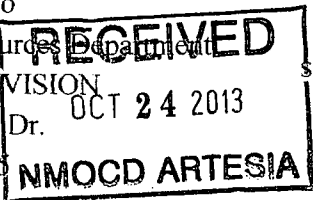

Form C-102
Revised August 1, 2011
Submit one copy to appropriate
District Office
 AMENDED REPORT

WELL LOCATION AND ACREAGE DEDICATION PLAT

¹ API Number 30-015-40682		² Pool Code 3713		³ Pool Name Avalon; Bone Spring, East	
⁴ Property Code 302209		⁵ Property Name BURTON FLAT DEEP UNIT			⁶ Well Number 55H
⁷ OGRID No. 6137		⁸ Operator Name DEVON ENERGY PRODUCTION COMPANY, L.P.			⁹ Elevation 3203.6

¹⁰ Surface Location

UL or lot no.	Section	Township	Range	Lot Idn	Feet from the	North/South line	Feet from the	East/West line	County
9	3	21 S	27 E		3175	NORTH	50	EAST	EDDY

¹¹ Bottom Hole Location If Different From Surface

UL or lot no.	Section	Township	Range	Lot Idn	Feet from the	North/South line	Feet from the	East/West line	County
9	2	21 S	27 E		2941	NORTH	330	EAST	EDDY

¹² Dedicated Acres 160 ac	¹³ Joint or Infill	¹⁴ Consolidation Code	¹⁵ Order No.
---	-------------------------------	----------------------------------	-------------------------

No allowable will be assigned to this completion until all interests have been consolidated or a non-standard unit has been approved by the division.

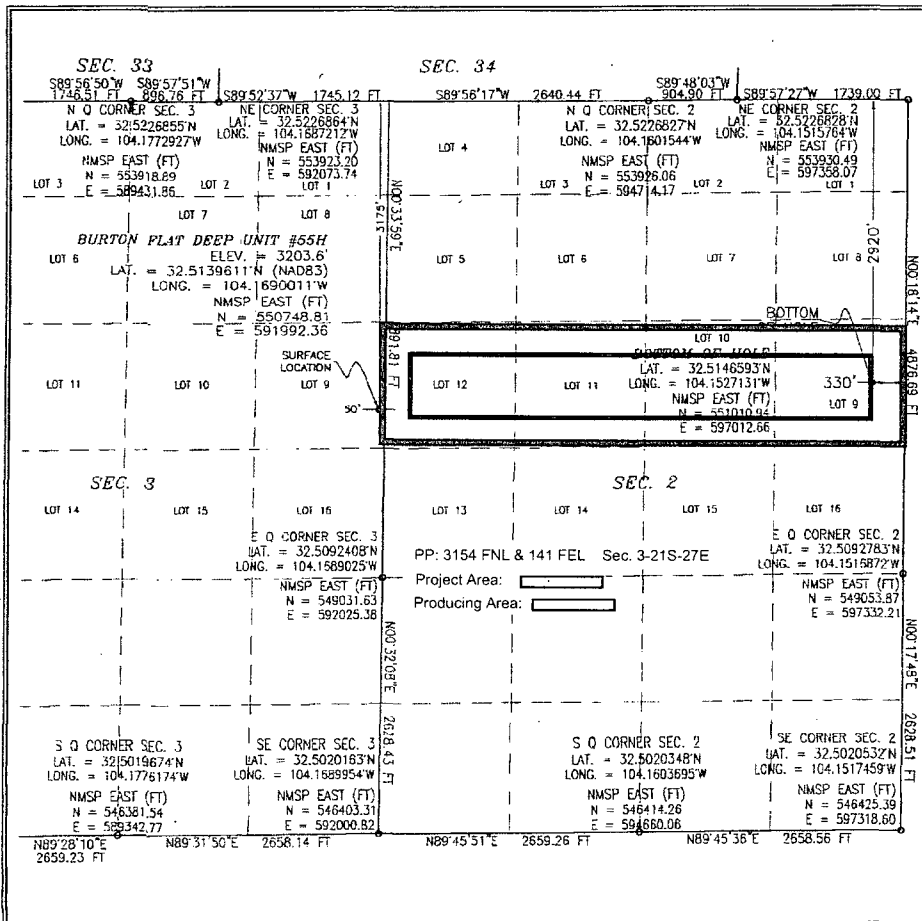

17 OPERATOR CERTIFICATION
I hereby certify that the information contained herein is true and complete to the best of my knowledge and belief, and that this organization either owns a working interest or unleased mineral interest in the land including the proposed bottom hole location or has a right to drill this well at this location pursuant to a contract with an owner of such a mineral or working interest, or to a voluntary pooling agreement or a compulsory pooling order heretofore entered by the division.

Signature: *Trina C. Couch* Date: 10-17-13
Trina C. Couch, Regulatory Associate
Printed Name: trina.couch@dvn.com
E-mail Address:

18 SURVEYOR CERTIFICATION
I hereby certify that the well location shown on this plat was plotted from field notes of actual surveys made by me or under my supervision, and that the same is true and correct to the best of my belief.

APRIL 11 2013
Date of Survey: 12737
Signature and Seal of Professional Surveyor: *[Signature]*
Certificate Number: FIELMON-F. JARAMILLO, PLS 12797
SURVEY NO. 1054A

DEVON ENERGY

Project: Eddy County, NM (NAD-83)
 Site: Burton Flat Deep Unit
 Well: 55H
 Wellbore: OH
 Design: Plan #1



Azimuths to Grid North
 True North: -0.09°
 Magnetic North: 7.57°

Magnetic Field
 Strength: 48543.9snT
 Dip Angle: 60.31°
 Date: 04/12/2013
 Model: IGRF2010

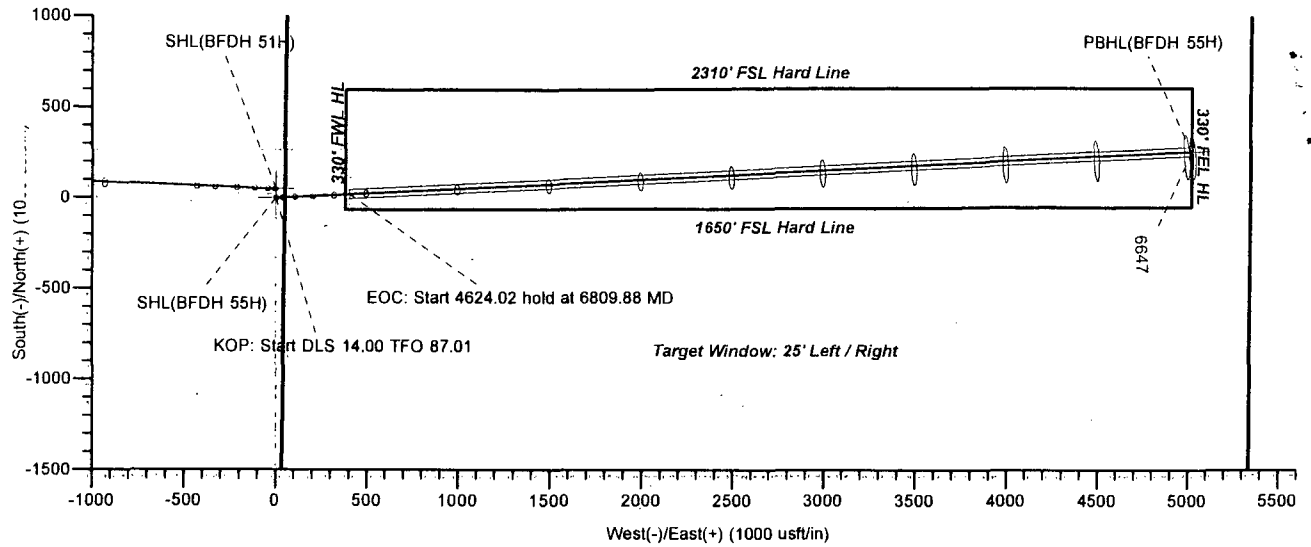

DESIGN TARGET DETAILS

Name	TVD	+N/-S	+E/-W	Northing	Easting	Latitude	Longitude
SHL(BFDH 55H)	0.00	0.00	0.00	550748.81	591992.36	32° 30' 50.260 N	104° 10' 8.404 W
PBHL(BFDH 55H)	6647.00	262.13	5020.22	551010.94	597012.58	32° 30' 52.773 N	104° 9' 9.768 W

SECTION DETAILS

Sec	MD	Inc	Azi	TVD	+N/-S	+E/-W	Dleg	TFace	Vsect	Target
1	0.00	0.00	0.00	0.00	0.00	0.00	0.00	0.00	0.00	
2	6172.78	0.00	0.00	6172.78	0.00	0.00	0.00	0.00	0.00	
3	6809.88	89.19	87.01	6582.00	21.04	402.95	14.00	87.01	403.50	
4	11433.90	89.19	87.01	6647.00	262.13	5020.22	0.00	0.00	5027.06	PBHL(BFDH 55H)

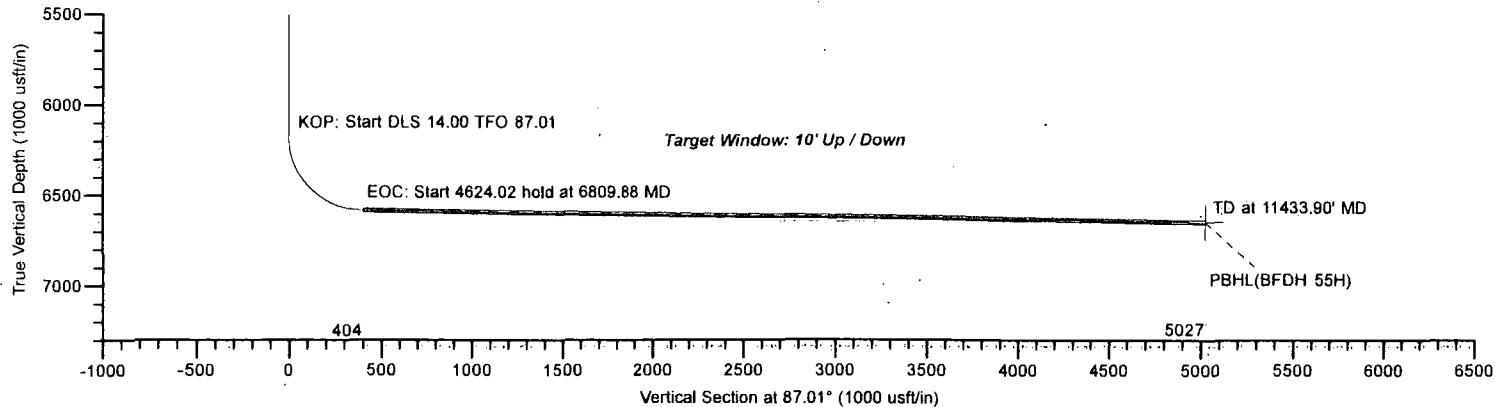

LEAM DRILLING SYSTEMS LLC
 2010 East Davis, Conroe, Texas 77301
 Phone: 936/756-7577, Fax 936/756-7595

Plan: Plan #1 (55H/OH)
 Burton Flat Deep Unit
 Created By: David Vogler Date: 11:47, April 12 2013
 Date: _____
 Approved: _____ Date: _____