

Amended

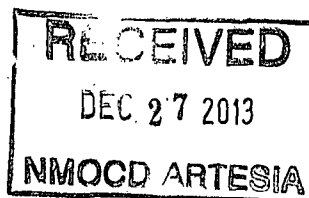

Submit One Copy To Appropriate District Office
District I
1625 N. French Dr., Hobbs, NM 88240
District II
811 S. First St., Artesia, NM 88210
District III
1000 Rio Brazos Rd., Aztec, NM 87410
District IV
1220 S. St. Francis Dr., Santa Fe, NM 87505

State of New Mexico
Energy, Minerals and Natural Resources

OIL CONSERVATION DIVISION
1220 South St. Francis Dr.
Santa Fe, NM 87505

Form C-103
Revised November 3, 2011

SUNDRY NOTICES AND REPORTS ON WELLS (DO NOT USE THIS FORM FOR PROPOSALS TO DRILL OR TO DEEPEN OR PLUG BACK TO A DIFFERENT RESERVOIR. USE "APPLICATION FOR PERMIT" (FORM C-101) FOR SUCH PROPOSALS.)		WELL API NO. 30-015-00463
1. Type of Well: <input checked="" type="checkbox"/> Oil Well <input type="checkbox"/> Gas Well <input type="checkbox"/> Other		5. Indicate Type of Lease STATE <input checked="" type="checkbox"/> FEE <input type="checkbox"/>
2. Name of Operator ALAMO PERMIAN RESOURCES, LLC		6. State Oil & Gas Lease No. B-3635
3. Address of Operator 415 W. WALL STREET, SUITE 500, MIDLAND, TX 79701		7. Lease Name or Unit Agreement Name GULF KEPPLER
4. Well Location Unit Letter <u>G</u> : <u>2310</u> feet from the <u>N</u> line and <u>1650</u> feet from the <u>E</u> line Section <u>19</u> Township <u>17S</u> Range <u>27E</u> NMPM County <u>EDDY</u>		8. Well Number <u>002</u>
11. Elevation (Show whether DR, RKB, RT, GR, etc.)		9. OGRID Number 274841
12. Check Appropriate Box to Indicate Nature of Notice, Report or Other Data		
NOTICE OF INTENTION TO: PERFORM REMEDIAL WORK <input type="checkbox"/> PLUG AND ABANDON <input type="checkbox"/> TEMPORARILY ABANDON <input type="checkbox"/> CHANGE PLANS <input type="checkbox"/> PULL OR ALTER CASING <input type="checkbox"/> MULTIPLE COMPL <input type="checkbox"/>		SUBSEQUENT REPORT OF: REMEDIAL WORK <input type="checkbox"/> ALTERING CASING <input type="checkbox"/> COMMENCE DRILLING OPNS. <input type="checkbox"/> P AND A <input type="checkbox"/> CASING/CEMENT JOB <input type="checkbox"/>
OTHER: <input type="checkbox"/>		<input checked="" type="checkbox"/> Location is ready for OCD inspection after P&A
<input checked="" type="checkbox"/> All pits have been remediated in compliance with OCD rules and the terms of the Operator's pit permit and closure plan. <input checked="" type="checkbox"/> Rat hole and cellar have been filled and leveled. Cathodic protection holes have been properly abandoned. <input checked="" type="checkbox"/> A steel marker at least 4" in diameter and at least 4' above ground level has been set in concrete. It shows the		

OPERATOR NAME, LEASE NAME, WELL NUMBER, API NUMBER, QUARTER/QUARTER LOCATION OR UNIT LETTER, SECTION, TOWNSHIP, AND RANGE. ALL INFORMATION HAS BEEN WELDED OR PERMANENTLY STAMPED ON THE MARKER'S SURFACE.

- ☒ The location has been leveled as nearly as possible to original ground contour and has been cleared of all junk, trash, flow lines and other production equipment.
☒ Anchors, dead men, tie downs and risers have been cut off at least two feet below ground level.
☒ If this is a one-well lease or last remaining well on lease, the battery and pit location(s) have been remediated in compliance with OCD rules and the terms of the Operator's pit permit and closure plan. All flow lines, production equipment and junk have been removed from lease and well location.
☒ All metal bolts and other materials have been removed. Portable bases have been removed. (Poured onsite concrete bases do not have to be removed.)
☒ All other environmental concerns have been addressed as per OCD rules.
☒ Pipelines and flow lines have been abandoned in accordance with 19.15.35.10 NMAC. All fluids have been removed from non-retrieved flow lines and pipelines.
☒ If this is a one-well lease or last remaining well on lease: all electrical service poles and lines have been removed from lease and well location, except for utility's distribution infrastructure. CUE notified 2/1/13; added to list for removal

When all work has been completed, return this form to the appropriate District office to schedule an inspection.

SIGNATURE Carie Stoker TITLE Regulatory Affairs Coordinator DATE 12/27/2013

TYPE OR PRINT NAME CARIE STOKER E-MAIL: carie@stokeroilfield.com PHONE: 432.664.7659
For State Use Only

APPROVED BY: Ron Hawley TITLE Compliance Officer DATE 12-27-13
Conditions of Approval (if any):

OK to Release

SITE RESTORATION FORM

Page 1 of 2

OPERATOR: Alamo Permian Resources

LAT/LONG: 32.81794 104.31612

FACILITY NAME: Gulf Kepple #2(P&A)
API 30-0-15-00463

LOCATION: Section 19, T 175, R27E
Eddy County, NM, Unit I

Inspections: 7-25-2013 / 12-10-2013

INSPECTION CHECKLIST	YES	NO	REMARKS
A.) Surface Owner			
1.) Federal		X	
2.) State	X		
B.) Type Surface			
1.) Native soil	X		loose soil with some gypsum on the surface
2.) Caliche		X	
3.) other			
C.) Well Site Misc.			
1.) Steel marker	X		
a. At least, 4" in diameter & 4' above ground	X		
b. Set in concrete	X		
c. Info welded or permanently stamped on marker	X		
2.) Electrical Pole	X		with drop in fenced area on location
3.) Anchors		X	
7.) others			
D.) Equipment Onsite			
1.) Sign - H2S, etc		X	
2.) Pipelines		X	
3.) Flowlines		X	
4.) Tanks/Vessels etc.		X	
5.) Abandoned lines, type		X	
6.) Non-retrieved flowlines/pipelines - fluids removed			
7.) other			
E.) Onsite Debris			
1.) Trash/Junk etc.		X	Trash removed 12-10-2013
2.) Cement/Concrete or bases		X	Removed concrete base from location on 12-10-2013
3.) Metals etc.		X	
4.) Other			
F.) Surface Staining			
1.) Asphaltic soil		X	Some hardpan broken up on location 12-10-2013
2.) Salts		X	
3.) Oily soils		X	
4.) Stressed Areas		X	
5.) Other:			
G.) Reserve Pit Area			
1.) Pit present site		X	
2.) Pit vegetation %			
3.) Barren Areas around pit			
4.) Plastic Liner Evidence in pit			
5.) Surface Salt Staining			
6.) Runoff or Erosional Issues			
7.) Other			

SITE RESTORATION FORM

Page 2 of 2

OPERATOR: Alamo

FACILITY NAME: Gulf Kepple #2

[illegible]

Alamo Permian Resources
Gulf Kepple #2 (P&A location)
Eddy County, New Mexico



TETRA TECH

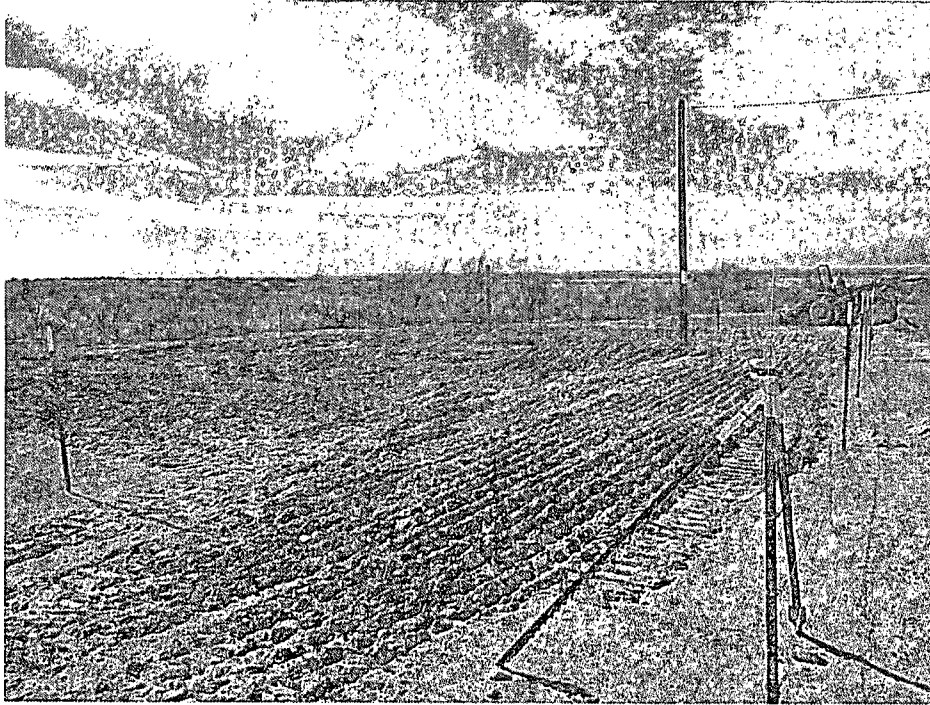

Photo 1. Location ripped and re-seeded.



Photo 2. Access road ripped, re-seeded and fenced.