

UNITED STATES
DEPARTMENT OF THE INTERIOR
BUREAU OF LAND MANAGEMENT

FORM APPROVED
OMB No. 1004-0137
Expires: July 31, 2010

5. Lease Serial No. NMLC-028978(b), NMLC-058650
NMNM-117116

6. If Indian, Allottee or Tribe Name

SUNDRY NOTICES AND REPORTS ON WELLS

Do not use this form for proposals to drill or to re-enter an abandoned well. Use Form 3160-3 (APD) for such proposals.

SUBMIT IN TRIPLICATE - Other instructions on page 2.

7. If Unit of CA/Agreement, Name and/or No.

8. Well Name and No.

Owl Draw 23 DM Fed Com #2H

9. API Well No.

30-015-41394

10. Field and Pool or Exploratory Area

Hay Hollow; Bone Spring 37920

11. Country or Parish, State

Eddy, County NM

1. Type of Well

☒ Oil Well ☐ Gas Well ☐ Other

2. Name of Operator Mewbourne Oil Company

3a. Address PO Box 5270
Hobbs, NM 88241

3b. Phone No. (include area code)
575-393-5905

4. Location of Well (Footage, Sec., T., R., M., or Survey Description)
370' FSL & 1055' FWL, Sec 14, T26S, R27E

12. CHECK THE APPROPRIATE BOX(ES) TO INDICATE NATURE OF NOTICE, REPORT OR OTHER DATA

TYPE OF SUBMISSION	TYPE OF ACTION			
<input checked="" type="checkbox"/> Notice of Intent	<input type="checkbox"/> Acidize	<input type="checkbox"/> Deepen	<input type="checkbox"/> Production (Start/Resume)	<input type="checkbox"/> Water Shut-Off
<input type="checkbox"/> Subsequent Report	<input type="checkbox"/> Alter Casing	<input type="checkbox"/> Fracture Treat	<input type="checkbox"/> Reclamation	<input type="checkbox"/> Well Integrity
<input type="checkbox"/> Final Abandonment Notice	<input type="checkbox"/> Casing Repair	<input type="checkbox"/> New Construction	<input type="checkbox"/> Recomplete	<input checked="" type="checkbox"/> Other Flexible choke line
	<input type="checkbox"/> Change Plans	<input type="checkbox"/> Plug and Abandon	<input type="checkbox"/> Temporarily Abandon	
	<input type="checkbox"/> Convert to Injection	<input type="checkbox"/> Plug Back	<input type="checkbox"/> Water Disposal	

13. Describe Proposed or Completed Operation: Clearly state all pertinent details, including estimated starting date of any proposed work and approximate duration thereof. If the proposal is to deepen directionally or recompleat horizontally, give subsurface locations and measured and true vertical depths of all pertinent markers and zones. Attach the Bond under which the work will be performed or provide the Bond No. on file with BLM/BIA. Required subsequent reports must be filed within 30 days following completion of the involved operations. If the operation results in a multiple completion or recompleat in a new interval, a Form 3160-4 must be filed once testing has been completed. Final Abandonment Notices must be filed only after all requirements, including reclamation, have been completed and the operator has determined that the site is ready for final inspection.)

As per conversation with Joe Salcido w/BLM, Mewbourne Oil Company requests approval to use a flexible choke line. See attached the certificate of conformance, chart & serial number.

If you have any questions please call Levi Jackson.

Accepted for record

NMOCD 105
11/9/2014

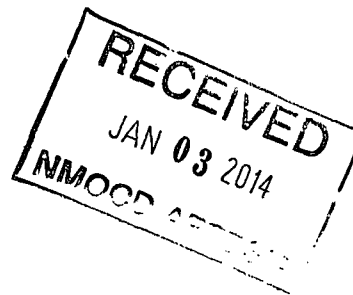

Verbal 12/6/13

14. I hereby certify that the foregoing is true and correct. Name (Printed/Typed)

Jackie Lathan

Title Regulatory

Signature

Jackie Lathan

Date 12/09/13

THIS SPACE FOR FEDERAL OR STATE OFFICE USE

Approved by

Title

Office

Conditions of approval, if any, are attached. Approval of this notice does not warrant or certify that the applicant holds legal or equitable title to those rights in the subject lease which would entitle the applicant to conduct operations thereon.

Title 18 U.S.C. Section 1001 and Title 43 U.S.C. Section 1212, make it a crime for any person knowingly and willfully to make to any department or agency of the United States any false, fictitious or fraudulent statements or representations as to any matter within its jurisdiction.

(Instructions on page 2)

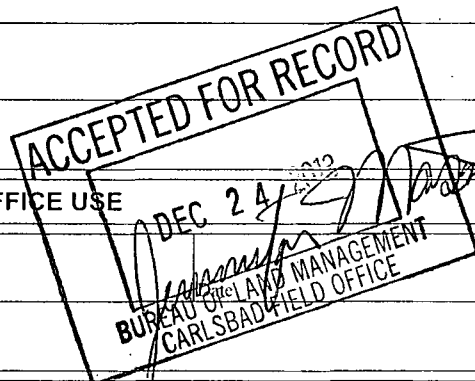



DATE _____

三

THE UNIVERSITY OF CHICAGO

RECORDED & INDEXED

THE UNIVERSITY OF CHICAGO

LEPPA RUBBER PRODUCTS CORP.

THE UNIVERSITY OF CHICAGO PRESS
530 N. Dearborn St., Chicago, Ill. 60610
U.S.A. and Canada
£10.00 net (U.K.)
£12.00 net (Europe)
£14.00 net (Australia)
£16.00 net (Japan)
£18.00 net (South Africa)
£20.00 net (South America)
£22.00 net (Africa)
£24.00 net (Middle East)
£26.00 net (Asia)
£28.00 net (Oceania)
£30.00 net (Africa)
£32.00 net (Middle East)
£34.00 net (Asia)
£36.00 net (Oceania)
£38.00 net (Africa)
£40.00 net (Middle East)
£42.00 net (Asia)
£44.00 net (Oceania)
£46.00 net (Africa)
£48.00 net (Middle East)
£50.00 net (Asia)
£52.00 net (Oceania)
£54.00 net (Africa)
£56.00 net (Middle East)
£58.00 net (Asia)
£60.00 net (Oceania)
£62.00 net (Africa)
£64.00 net (Middle East)
£66.00 net (Asia)
£68.00 net (Oceania)
£70.00 net (Africa)
£72.00 net (Middle East)
£74.00 net (Asia)
£76.00 net (Oceania)
£78.00 net (Africa)
£80.00 net (Middle East)
£82.00 net (Asia)
£84.00 net (Oceania)
£86.00 net (Africa)
£88.00 net (Middle East)
£90.00 net (Asia)
£92.00 net (Oceania)
£94.00 net (Africa)
£96.00 net (Middle East)
£98.00 net (Asia)
£100.00 net (Oceania)
£102.00 net (Africa)
£104.00 net (Middle East)
£106.00 net (Asia)
£108.00 net (Oceania)
£110.00 net (Africa)
£112.00 net (Middle East)
£114.00 net (Asia)
£116.00 net (Oceania)
£118.00 net (Africa)
£120.00 net (Middle East)
£122.00 net (Asia)
£124.00 net (Oceania)
£126.00 net (Africa)
£128.00 net (Middle East)
£130.00 net (Asia)
£132.00 net (Oceania)
£134.00 net (Africa)
£136.00 net (Middle East)
£138.00 net (Asia)
£140.00 net (Oceania)
£142.00 net (Africa)
£144.00 net (Middle East)
£146.00 net (Asia)
£148.00 net (Oceania)
£150.00 net (Africa)
£152.00 net (Middle East)
£154.00 net (Asia)
£156.00 net (Oceania)
£158.00 net (Africa)
£160.00 net (Middle East)
£162.00 net (Asia)
£164.00 net (Oceania)
£166.00 net (Africa)
£168.00 net (Middle East)
£170.00 net (Asia)
£172.00 net (Oceania)
£174.00 net (Africa)
£176.00 net (Middle East)
£178.00 net (Asia)
£180.00 net (Oceania)
£182.00 net (Africa)
£184.00 net (Middle East)
£186.00 net (Asia)
£188.00 net (Oceania)
£190.00 net (Africa)
£192.00 net (Middle East)
£194.00 net (Asia)
£196.00 net (Oceania)
£198.00 net (Africa)
£200.00 net (Middle East)
£202.00 net (Asia)
£204.00 net (Oceania)
£206.00 net (Africa)
£208.00 net (Middle East)
£210.00 net (Asia)
£212.00 net (Oceania)
£214.00 net (Africa)
£216.00 net (Middle East)
£218.00 net (Asia)
£220.00 net (Oceania)
£222.00 net (Africa)
£224.00 net (Middle East)
£226.00 net (Asia)
£228.00 net (Oceania)
£230.00 net (Africa)
£232.00 net (Middle East)
£234.00 net (Asia)
£236.00 net (Oceania)
£238.00 net (Africa)
£240.00 net (Middle East)
£242.00 net (Asia)
£244.00 net (Oceania)
£246.00 net (Africa)
£248.00 net (Middle East)
£250.00 net (Asia)
£252.00 net (Oceania)
£254.00 net (Africa)
£256.00 net (Middle East)
£258.00 net (Asia)
£260.00 net (Oceania)
£262.00 net (Africa)
£264.00 net (Middle East)
£266.00 net (Asia)
£268.00 net (Oceania)
£270.00 net (Africa)
£272.00 net (Middle East)
£274.00 net (Asia)
£276.00 net (Oceania)
£278.00 net (Africa)
£280.00 net (Middle East)
£282.00 net (Asia)
£284.00 net (Oceania)
£286.00 net (Africa)
£288.00 net (Middle East)
£290.00 net (Asia)
£292.00 net (Oceania)
£294.00 net (Africa)
£296.00 net (Middle East)
£298.00 net (Asia)
£300.00 net (Oceania)
£302.00 net (Africa)
£304.00 net (Middle East)
£306.00 net (Asia)
£308.00 net (Oceania)
£310.00 net (Africa)
£312.00 net (Middle East)
£314.00 net (Asia)
£316.00 net (Oceania)
£318.00 net (Africa)
£320.00 net (Middle East)
£322.00 net (Asia)
£324.00 net (Oceania)
£326.00 net (Africa)
£328.00 net (Middle East)
£330.00 net (Asia)
£332.00 net (Oceania)
£334.00 net (Africa)
£336.00 net (Middle East)
£338.00 net (Asia)
£340.00 net (Oceania)
£342.00 net (Africa)
£344.00 net (Middle East)
£346.00 net (Asia)
£348.00 net (Oceania)
£350.00 net (Africa)
£352.00 net (Middle East)
£354.00 net (Asia)
£356.00 net (Oceania)
£358.00 net (Africa)
£360.00 net (Middle East)
£362.00 net (Asia)
£364.00 net (Oceania)
£366.00 net (Africa)
£368.00 net (Middle East)
£370.00 net (Asia)
£372.00 net (Oceania)
£374.00 net (Africa)
£376.00 net (Middle East)
£378.00 net (Asia)
£380.00 net (Oceania)
£382.00 net (Africa)
£384.00 net (Middle East)
£386.00 net (Asia)
£388.00 net (Oceania)
£390.00 net (Africa)
£392.00 net (Middle East)
£394.00 net (Asia)
£396.00 net (Oceania)
£398.00 net (Africa)
£400.00 net (Middle East)
£402.00 net (Asia)
£404.00 net (Oceania)
£406.00 net (Africa)
£408.00 net (Middle East)
£410.00 net (Asia)
£412.00 net (Oceania)
£414.00 net (Africa)
£416.00 net (Middle East)
£418.00 net (Asia)
£420.00 net (Oceania)
£422.00 net (Africa)
£424.00 net (Middle East)
£426.00 net (Asia)
£428.00 net (Oceania)
£430.00 net (Africa)
£432.00 net (Middle East)
£434.00 net (Asia)
£436.00 net (Oceania)
£438.00 net (Africa)
£440.00 net (Middle East)
£442.00 net (Asia)
£444.00 net (Oceania)
£446.00 net (Africa)
£448.00 net (Middle East)
£450.00 net (Asia)
£452.00 net (Oceania)
£454.00 net (Africa)
£456.00 net (Middle East)
£458.00 net (Asia)
£460.00 net (Oceania)
£462.00 net (Africa)
£464.00 net (Middle East)
£466.00 net (Asia)
£468.00 net (Oceania)
£470.00 net (Africa)
£472.00 net (Middle East)
£474.00 net (Asia)
£476.00 net (Oceania)
£478.00 net (Africa)
£480.00 net (Middle East)
£482.00 net (Asia)
£484.00 net (Oceania)
£486.00 net (Africa)
£488.00 net (Middle East)
£490.00 net (Asia)
£492.00 net (Oceania)
£494.00 net (Africa)
£496.00 net (Middle East)
£498.00 net (Asia)
£500.00 net (Oceania)
£502.00 net (Africa)
£504.00 net (Middle East)
£506.00 net (Asia)
£508.00 net (Oceania)
£510.00 net (Africa)
£512.00 net (Middle East)
£514.00 net (Asia)
£516.00 net (Oceania)
£518.00 net (Africa)
£520.00 net (Middle East)
£522.00 net (Asia)
£524.00 net (Oceania)
£526.00 net (Africa)
£528.00 net (Middle East)
£530.00 net (Asia)
£532.00 net (Oceania)
£534.00 net (Africa)
£536.00 net (Middle East)
£538.00 net (Asia)
£540.00 net (Oceania)
£542.00 net (Africa)
£544.00 net (Middle East)
£546.00 net (Asia)
£548.00 net (Oceania)
£550.00 net (Africa)
£552.00 net (Middle East)
£554.00 net (Asia)
£556.00 net (Oceania)
£558.00 net (Africa)
£560.00 net (Middle East)
£562.00 net (Asia)
£564.00 net (Oceania)
£566.00 net (Africa)
£568.00 net (Middle East)
£570.00 net (Asia)
£572.00 net (Oceania)
£574.00 net (Africa)
£576.00 net (Middle East)
£578.00 net (Asia)
£580.00 net (Oceania)
£582.00 net (Africa)
£584.00 net (Middle East)
£586.00 net (Asia)
£588.00 net (Oceania)
£590.00 net (Africa)
£592.00 net (Middle East)
£594.00 net (Asia)
£596.00 net (Oceania)
£598.00 net (Africa)
£600.00 net (Middle East)
£602.00 net (Asia)
£604.00 net (Oceania)
£606

THE UNIVERSITY OF CHICAGO PRESS

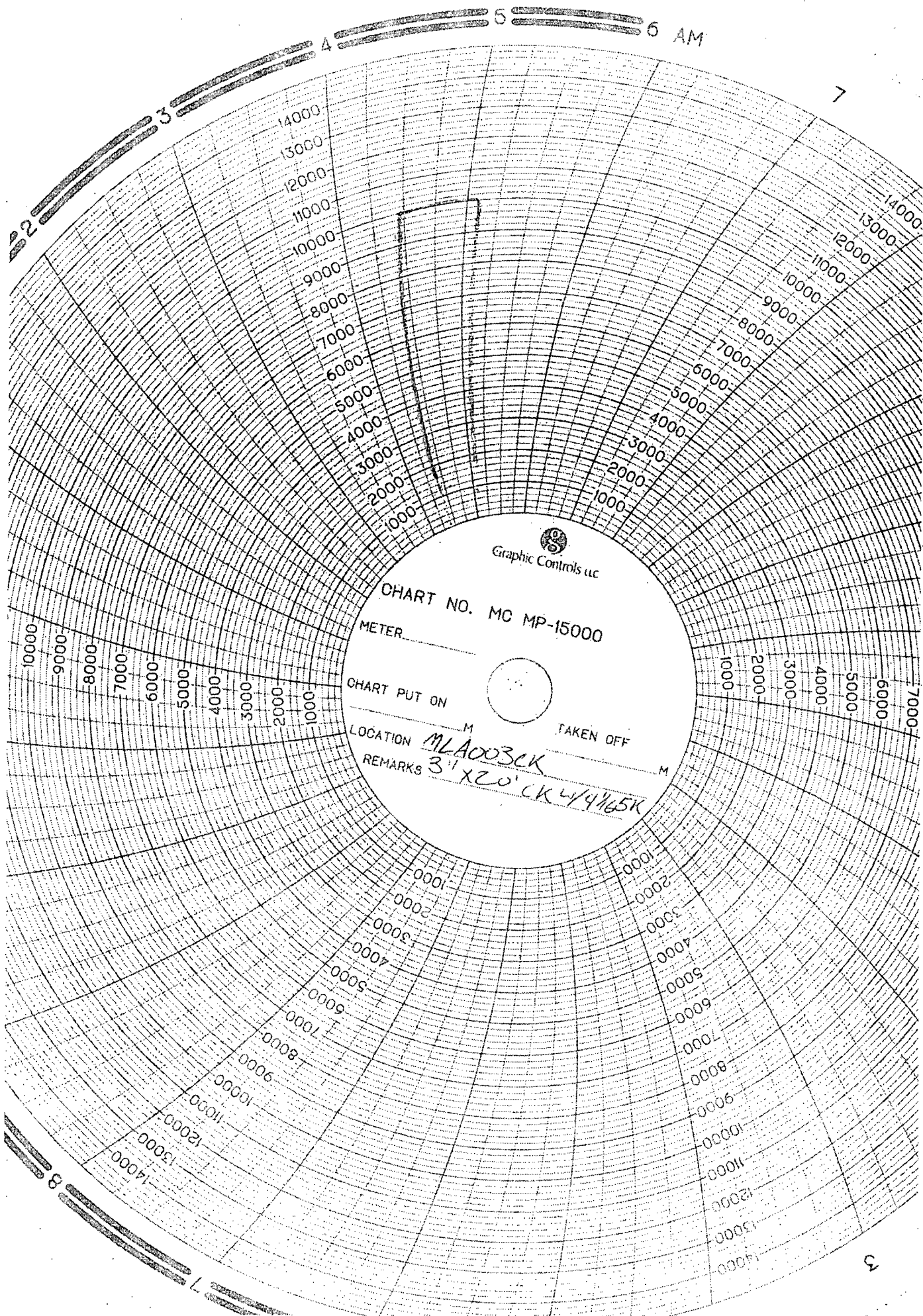

Graphic Controls LLC

CHART NO. MC MP-15000

METER

CHART PUT ON



TAKEN OFF

LOCATION

MLA003CK

REMARKS

3' x 20' CK 4/4/65K