

Operator Certification Statement

Foxx 31 Federal Com 2H

Cimarex Energy Co.

UL: A, Sec. 31, 26S, 27E

Eddy Co., NM

Operator's Representative

Cimarex Energy Co. of Colorado

600 N. Marienfeld St., Ste. 600

Midland, TX 79701

Office Phone: (432) 571-7800

CERTIFICATION: I hereby certify that I, or someone under my direct supervision, have inspected the drill site and access route proposed herein; that I am familiar with the conditions which currently exist; that I have full knowledge of state and Federal laws applicable to this operation; that the statements made in this APD package are, to the best of my knowledge, true and correct; and that the work associated with the operations proposed herein will be performed in conformity with this APD package and the terms and conditions under which it is approved. I also certify that I, or the company I represent, am responsible for the operations conducted under this application. These statements are subject to the provisions of 18 U.S.C. 1001 for the filing of false statements.

Executed this 31 day of October, 2013

NAME

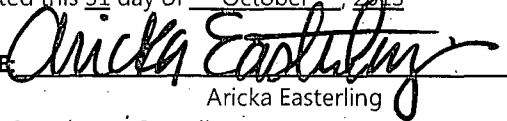
Aricka Easterling

TITLE: Regulatory Compliance

ADDRESS: 202 S. Cheyenne Ave., Ste 1000, Tulsa, OK 74103

TELEPHONE: 918-585-1100

EMAIL: AEasterling@cimarex.com

Field Representative: Same as above

District I
1625 N. French Dr., Hobbs, NM 88240
Phone: (575) 393-6161 Fax: (575) 393-0720
District II
811 S. First St., Artesia, NM 88210
Phone: (575) 748-1283 Fax: (575) 748-9720
District III
1000 Rio Brazos Road, Aztec, NM 87410
Phone: (505) 334-6178 Fax: (505) 334-6170
District IV
1220 S. St. Francis Dr., Santa Fe, NM 87505
Phone: (505) 476-3460 Fax: (505) 476-3462

State of New Mexico
Energy, Minerals & Natural Resources Department
OIL CONSERVATION DIVISION
1220 South St. Francis Dr.
Santa Fe, NM 87505

Form C-102
Revised August 1, 2011
Submit one copy to appropriate
District Office

☐ AMENDED REPORT

WELL LOCATION AND ACREAGE DEDICATION PLAT

1 API Number 30015- 42095	2 Pool Code 98017	3 Pool Name WC-015 Wildcat Wolfcamp
4 Property Code 40912	5 Property Name FOX 31 FEDERAL COM	6 Well Number 2H
7 UGRID No. 215099	8 Operator Name CIMAREX ENERGY CO.	9 Elevation 3213'

10 Surface Location

UL or lot no.	Section	Township	Range	Lot Idn	Feet from the	North/South line	Feet from the	East/West line	County
A	31	26 S	27 E		369	NORTH	310	EAST	EDDY

11 Bottom Hole Location If Different From Surface

UL or lot no.	Section	Township	Range	Lot Idn	Feet from the	North/South line	Feet from the	East/West line	County
D	31	26 S	27 E		1067	NORTH	660	WEST	EDDY

12 Dedicated Acres 256.57	13 Joint or Infill	14 Consolidation Code	15 Order No. 2-14 13793
------------------------------	--------------------	-----------------------	----------------------------

No allowable will be assigned to this completion until all interests have been consolidated or a non-standard unit has been approved by the division.

160.2

<p>NAD 83 (SURFACE LOCATION) LATITUDE = 32°00'17.27" (32.004797) LONGITUDE = 104°13'16.90" (104.221361) NAD 27 (SURFACE LOCATION) LATITUDE = 32°00'16.83" (32.004675) LONGITUDE = 104°13'15.13" (104.220869) STATE PLANE NAD 83 N: 365502.38 E: 576045.52 STATE PLANE NAD 27 N: 365445.85 E: 534861.64</p>	<p>NAD 83 (BOTTOM HOLE) LATITUDE = 32°00'10.36" (32.002878) LONGITUDE = 104°14'06.96" (104.235267) NAD 27 (BOTTOM HOLE) LATITUDE = 32°00'09.92" (32.002756) LONGITUDE = 104°14'05.19" (104.234775) STATE PLANE NAD 83 N: 364799.83 E: 571735.73 STATE PLANE NAD 27 N: 364743.36 E: 530551.97</p>	<p>17 OPERATOR CERTIFICATION I hereby certify that the information contained herein is true and complete to the best of my knowledge and belief, and that this organization either owns a working interest or unleased mineral interest in the land including the proposed bottom hole location or has a right to drill this well at this location pursuant to a contract with an owner of such a mineral or working interest, or to a voluntary pooling agreement or a compulsory pooling order heretofore entered by the division. Signature: <i>Terri Stathem</i> Date: 10/29/13 Printed Name: Terri Stathem E-mail Address: tstathem@cimarex.com</p>
--	--	--

18 SURVEYOR CERTIFICATION
I hereby certify that the well location shown on this plat was plotted from field notes of actual surveys made by me or under my supervision, and that the same is true and correct to the best of my belief.
August 27, 2013
Date of Survey
Signature and Seal of Professional Surveyor:

Certificate Number:

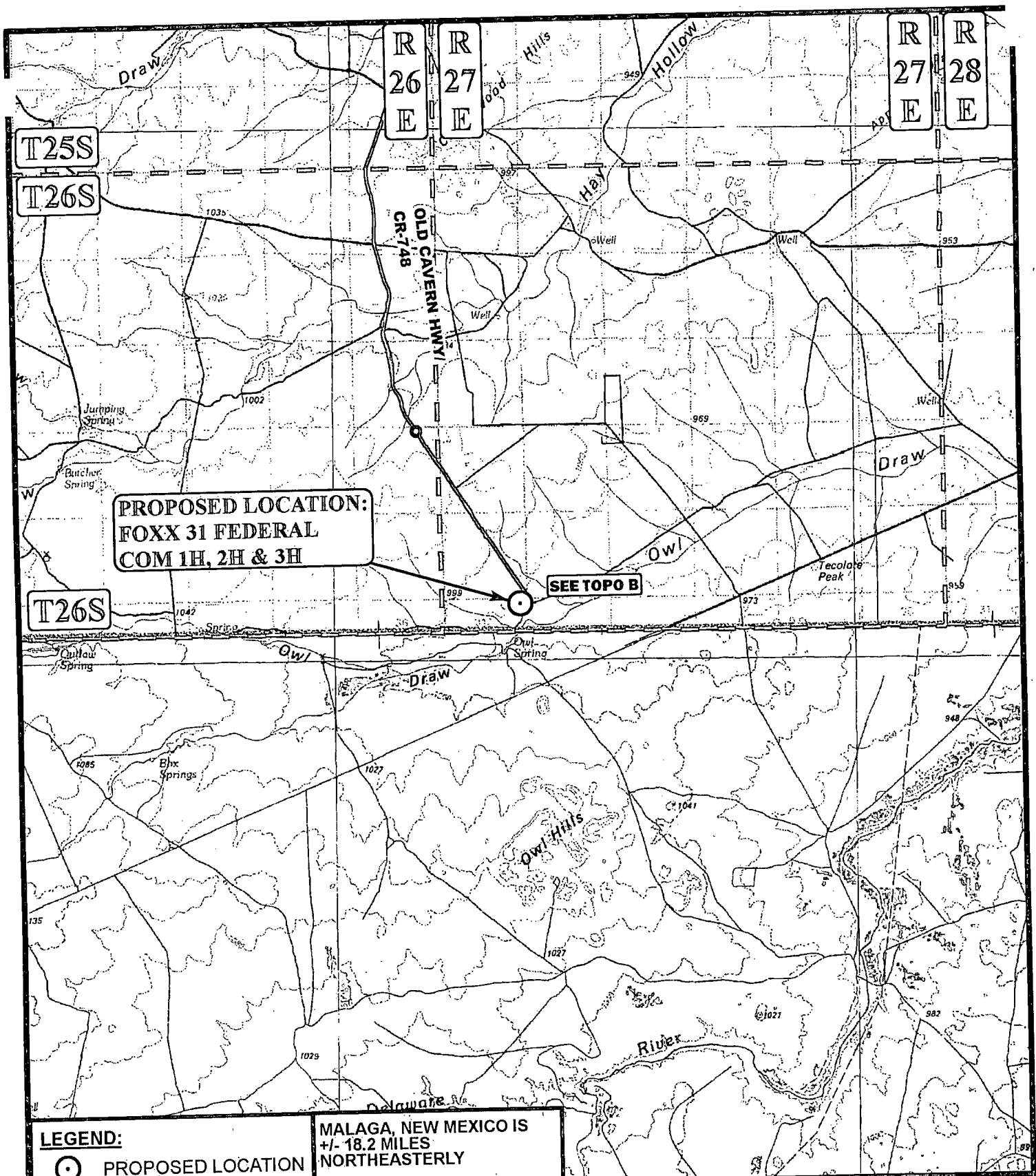

SCALE: 1:100,000

DRAWN BY: J.L.H.

DATE DRAWN: 08-16-13

REVISED: 09-23-13

REV:10-16-13 J.L.G.

N

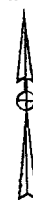

CIMAREX ENERGY CO.

FOXX 31 FEDERAL COM 1H, 2H & 3H
SECTION 31, T26S, R27E, N.M.P.M.
NE 1/4 NE 1/4

ACCESS ROAD MAP

TOPO A



Corporate Office * 85 South 200 East
Vernal, UT 84078 * (435) 789-1017

Exhibit B

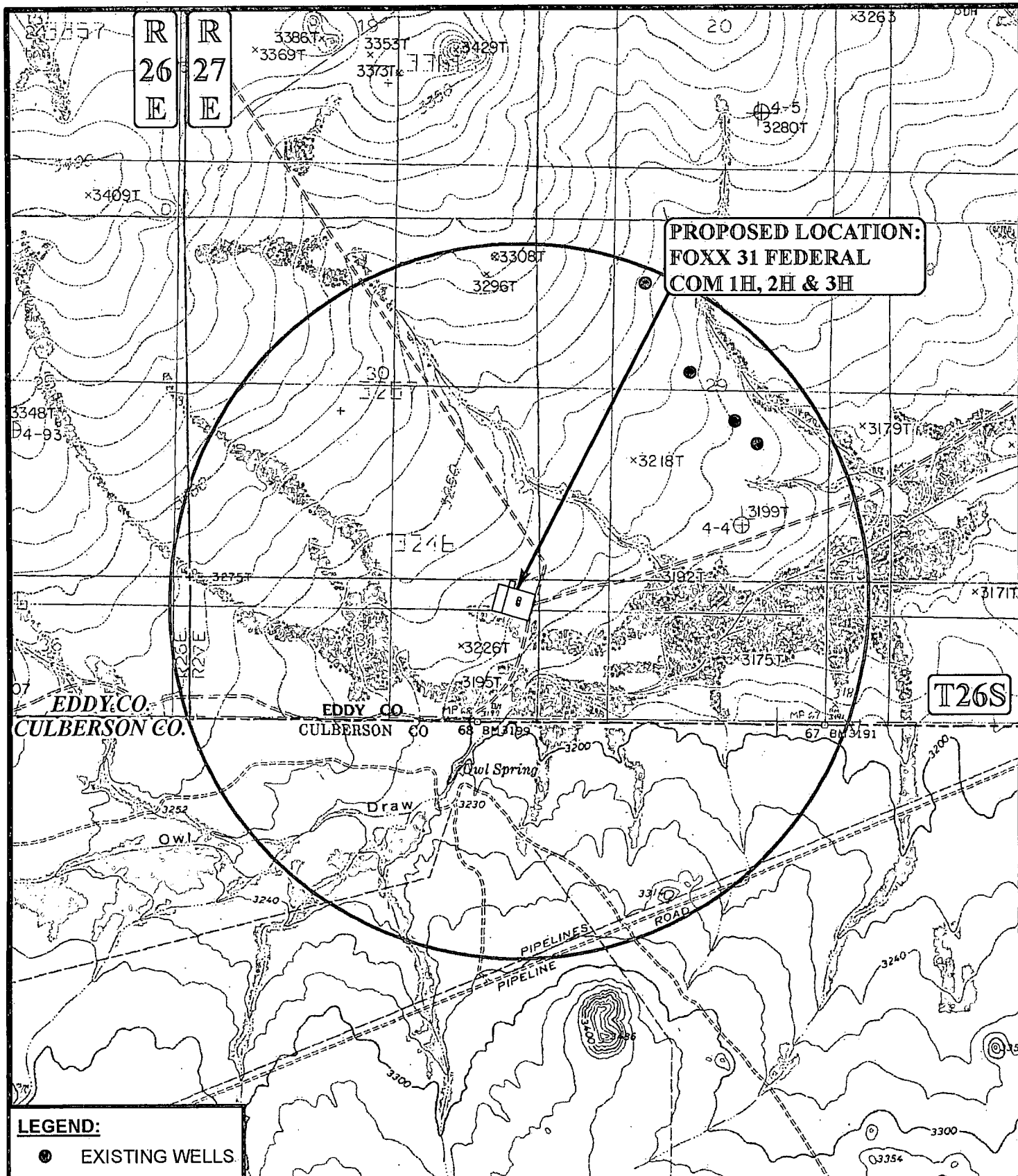

SCALE: 1" = 2000'
 DRAWN BY: J.L.H.
 DATE DRAWN: 08-29-13

REVISED: 09-23-13
 REV:10-16-13J.L.G.



CIMAREX ENERGY CO.

FOXX 31 FEDERAL COM 1H, 2H & 3H
SECTION 31, T26S, R27E, N.M.P.M.
NE 1/4 NE 1/4

TOPOGRAPHIC MAP

TOPO C



Corporate Office * 85 South 200 East
 Vernal, UT 84078 * (435) 789-1017

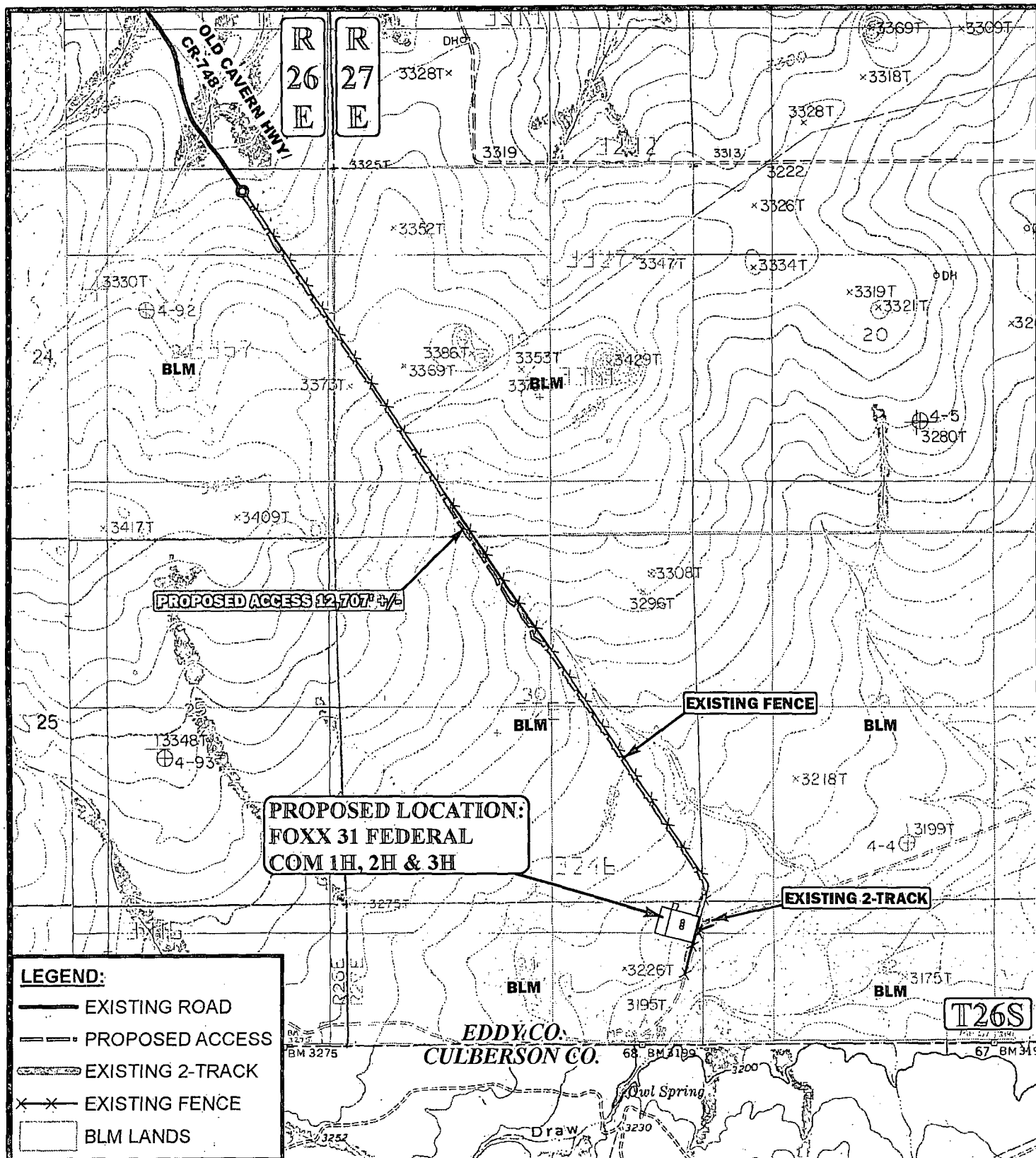

*PARCEL DATA SHOWN HAS BEEN OBTAINED FROM VARIOUS SOURCES AND SHOULD BE USED FOR MAPPING, GRAPHIC AND PLANNING PURPOSES ONLY. NO WARRANTY IS MADE BY UINAH ENGINEERING & LAND SURVEYING (UELS) FOR ACCURACY OF THE PARCEL DATA.

SCALE: 1" = 2000'
DRAWN BY: J.L.H.
DATE DRAWN: 08-29-13

REVISED: 09-23-13
REV:10-16-13 J.L.G.



CIMAREX ENERGY CO.

FOXX 31 FEDERAL COM 1H, 2H & 3H
SECTION 31, T26S, R27E, N.M.P.M.
NE 1/4 NE 1/4

ACCESS ROAD MAP

TOPO B



Corporate Office * 85 South 200 East
Vernal, UT 84078 * (435) 789-1017

Exhibit C-1

1" = 40'
X-Section
Scale
1" = 100'

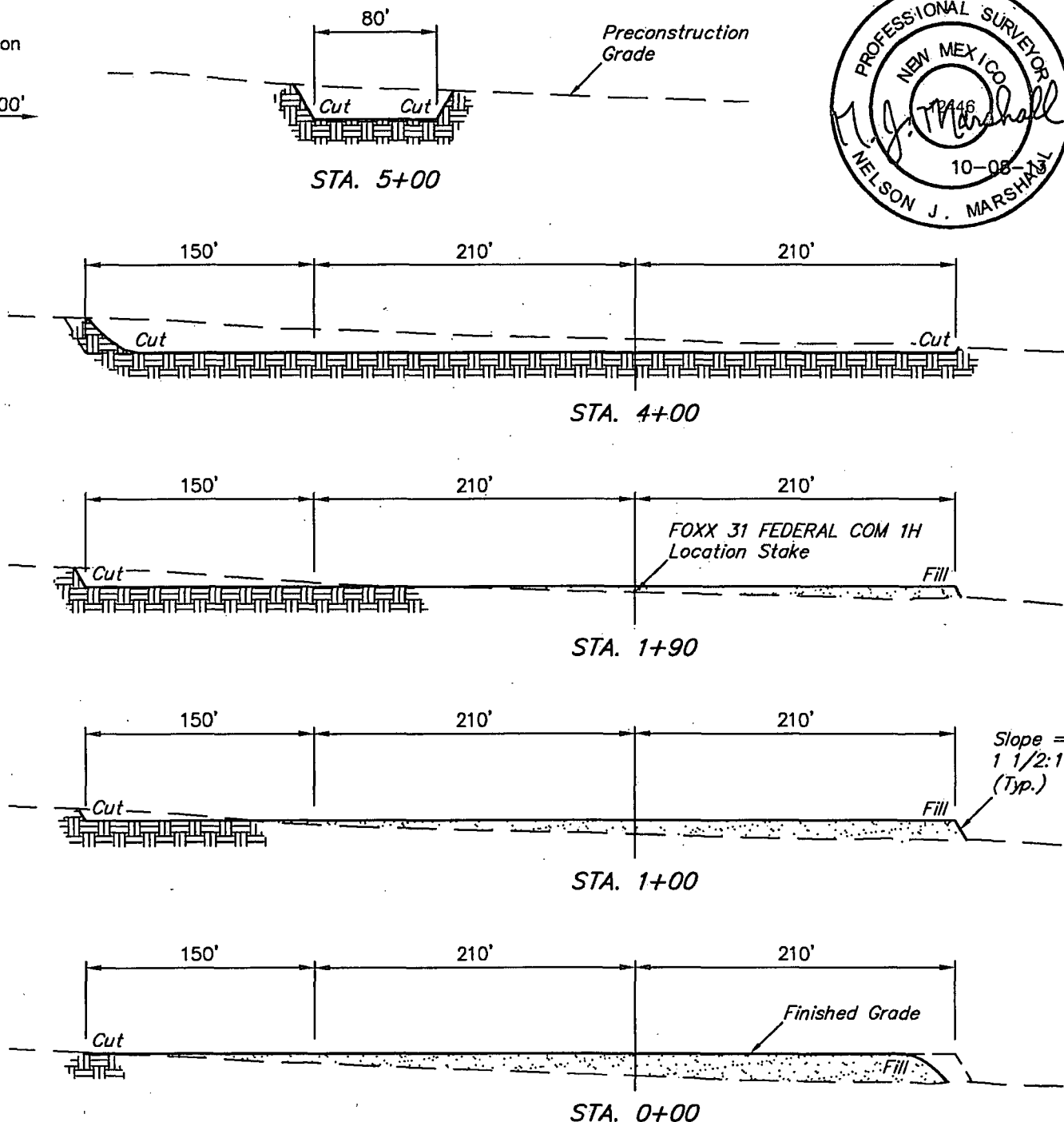

APPROXIMATE EARTHWORK QUANTITIES		APPROXIMATE SURFACE DISTURBANCE AREAS		
(2") TOPSOIL STRIPPING	1,550 Cu. Yds.		DISTANCE	ACRES
REMAINING LOCATION	14,050 Cu. Yds.	WELL SITE DISTURBANCE	N/A	±5.925
TOTAL CUT	15,600 Cu. Yds.	20' WIDE ACCESS ROAD R-O-W DISTURBANCE	±12707.28'	±7.293
FILL	14,050 Cu. Yds.	30' WIDE PIPELINE R-O-W DISTURBANCE	±6945.77'	±4.784
EXCESS MATERIAL	1,550 Cu. Yds.	TOTAL SURFACE USE AREA	±19653.05'	±18.002
TOPSOIL	1,550 Cu. Yds.			
EXCESS UNBALANCE (After Interim Rehabilitation)	0 Cu. Yds.			

NOTES:

- Fill quantity includes 5% for compaction.
- Topsoil should not be stripped below finished grade on substructure area.



CIMAREX ENERGY CO.

FOXX 31 FEDERAL COM 1H, 2H & 3H
SECTION 31, T26S, R27E, N.M.P.M.
NE 1/4 NE 1/4

DRAWN BY: A.D.	SCALE: AS SHOWN
DATE: 09-03-13	REVISED: 10-08-13 J.S.
TYPICAL CROSS SECTIONS	
FIGURE #2	



Corporate Office * 85 South 200 East
Vernal, UT 84078 * (435) 789-1017

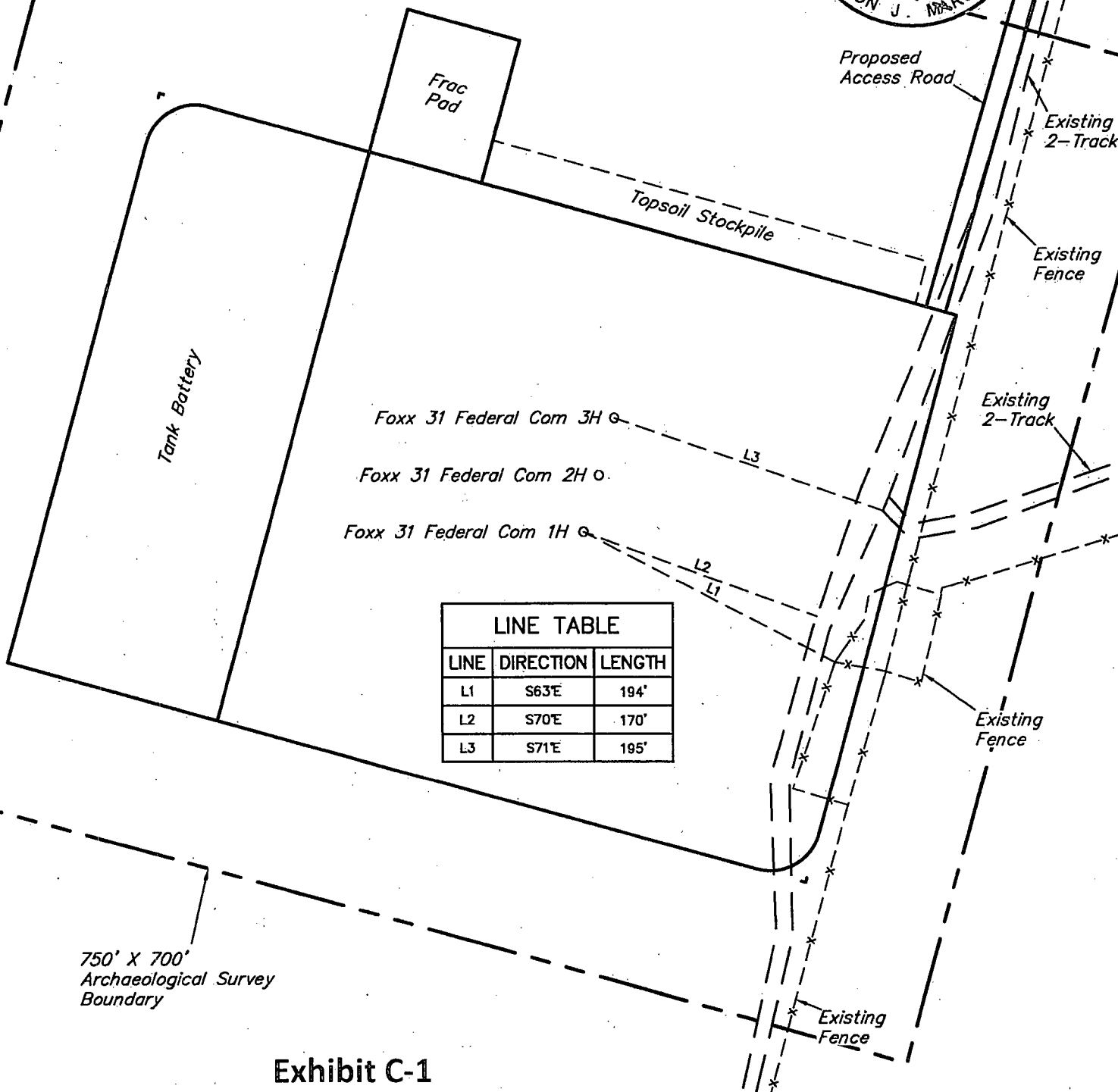
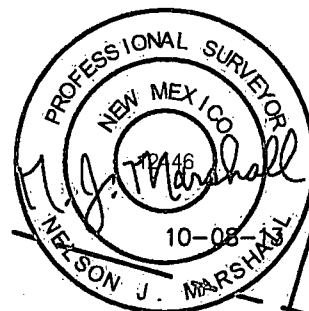
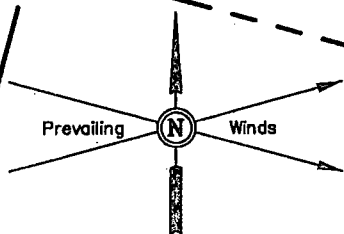

LINE TABLE		
LINE	DIRECTION	LENGTH
L1	S63°E	194'
L2	S70°E	170'
L3	S71°E	195'

Exhibit C-1

NOTES:



CIMAREX ENERGY CO.

FOXX 31 FEDERAL COM 1H, 2H & 3H
SECTION 31, T26S, R27E, N.M.P.M.
NE 1/4 NE 1/4

DRAWN BY: A.D.

SCALE: 1" = 100'

DATE: 09-03-13

REVISED: 10-08-13 J.S.

ARCHAEOLOGICAL SURVEY

FIGURE #4



Corporate Office * 85 South 200 East
Vernal, UT 84078 * (435) 789-1017

ROAD RIGHT-OF-WAY DESCRIPTION

A 25' WIDE RIGHT-OF-WAY 12.5' ON EACH SIDE OF THE FOLLOWING DESCRIBED CENTERLINE.

BEGINNING AT A POINT IN THE NW 1/4 NE 1/4 OF SECTION 24, T26S, R26E, N.M.P.M., WHICH BEARS S73°15'34"E 1349.36' FROM THE NORTH 1/4 CORNER OF SAID SECTION 24, THENCE S56°04'52"E 51.76'; THENCE S36°30'47"E 379.43'; THENCE S32°09'32"E 326.07'; THENCE S23°44'46"E 97.25'; THENCE S32°52'31"E 142.24'; THENCE S46°29'54"E 122.21'; THENCE S33°35'56"E 523.28'; THENCE S34°19'00"E 734.44'; THENCE S34°12'40"E 32.55' TO A POINT ON THE EAST LINE OF THE SE 1/4 NE 1/4 OF SAID SECTION 24, WHICH BEARS N00°10'46"W 301.44' FROM THE EAST 1/4 CORNER OF SAID SECTION 24, THENCE S34°12'40"E 788.73'; THENCE S33°54'37"E 486.71'; THENCE S32°49'04"E 648.43'; THENCE S33°55'05"E 885.24'; THENCE S26°53'16"E 207.76'; THENCE S31°34'57"E 282.74'; THENCE S35°49'14"E 183.61'; THENCE S29°41'20"E 71.35' TO A POINT ON THE SOUTH LINE OF THE SE 1/4 SW 1/4 OF SECTION 19 T26S, R27E, N.M.P.M., WHICH BEARS N89°43'33"W 720.01' FROM THE SOUTH 1/4 CORNER OF SAID SECTION 19, THENCE S29°41'20"E 67.66'; THENCE S42°29'35"E 96.82'; THENCE S31°58'01"E 333.43'; THENCE S33°46'41"E 269.42'; THENCE S22°07'03"E 125.36'; THENCE S44°21'31"E 75.61'; THENCE S29°47'12"E 222.92'; THENCE S51°30'41"E 158.30'; THENCE S26°47'52"E 156.07'; THENCE S38°07'39"E 194.13'; THENCE S06°47'23"E 146.70'; THENCE S58°34'57"E 167.04'; THENCE S40°54'02"E 183.33'; THENCE S33°49'22"E 924.69'; THENCE S33°54'27"E 1216.06'; THENCE S33°50'54"E 1838.44' TO A POINT ON THE EAST LINE OF THE SE 1/4 SE 1/4 OF SECTION 30, T26S, R27E, N.M.P.M., WHICH BEARS N00°53'59"W 284.57' FROM THE SOUTHEAST CORNER OF SAID SECTION 30, THENCE S33°50'54"E 53.52'; THENCE S07°46'58"E 99.30'; THENCE S16°16'21"W 138.90' TO A POINT ON THE WEST LINE OF THE SW 1/4 SW 1/4 OF SECTION 29, T26S, R27E, N.M.P.M., WHICH BEARS N00°53'59"W 8.36' FROM THE SOUTHWEST CORNER OF SAID SECTION 29, THENCE S16°16'21"W 8.70' TO A POINT ON THE SOUTH LINE OF THE SE 1/4 SE 1/4 OF SAID SECTION 30, WHICH BEARS N89°58'58"W 2.57' FROM THE SOUTHEAST CORNER OF SAID SECTION 30, THENCE S16°16'21"W 267.05' TO A POINT IN THE NE 1/4 NE 1/4 OF SECTION 31, T26S, R27E, N.M.P.M., WHICH BEARS S16°48'02"W 267.78' FROM THE NORTHEAST CORNER OF SAID SECTION 31. THE SIDE LINES OF SAID DESCRIBED RIGHT-OF-WAY BEING SHORTENED OR ELONGATED TO MEET THE GRANTOR'S PROPERTY LINES. BASIS OF BEARINGS IS A G.P.S. OBSERVATION. CONTAINS 7.293 ACRES MORE OR LESS.

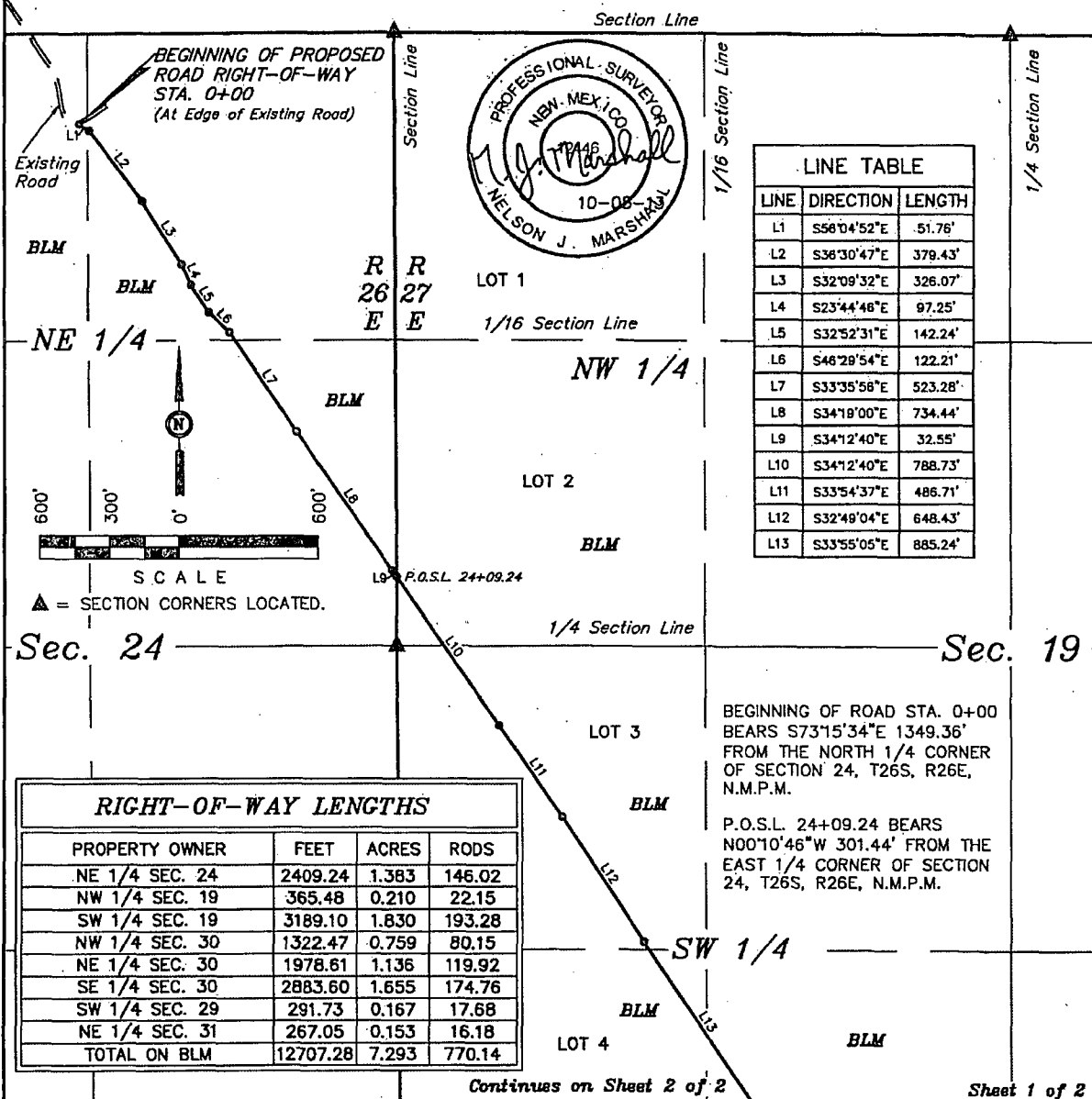

NOTES:
• The maximum grade of existing ground for the proposed access road is 15%.

Exhibit C-1



Corporate Office * 85 South 200 East
Vernal, UT 84078 * (435) 789-1017



CIMAREX ENERGY CO.

FOXX 31 FEDERAL COM 1H, 2H & 3H
SECTION 31, T26S, R27E, N.M.P.M.
NE 1/4 NE 1/4

DRAWN BY: A.D.
DATE: 09-03-13

SCALE: 1" = 600'
REVISED: 10-08-13 J.S.

ACCESS ROAD R-O-W

FIGURE #5A

Application to Drill
Foxx 31 Federal Com 2H
 Cimarex Energy Co.
 UL: A, Sec. 31, 26S, 27E
 Eddy Co., NM

In response to questions asked under Section II B of Bulletin NTL-6, the following information is provided for your consideration:

1. **Location:** SHL 369 FNL & 310 FEL
 BHL 1067 FNL & 660 FWL
2. **Elevation Above Sea Level:** 3,213' GR
3. **Geologic Name of Surface Formation:** Quaternary Alluvium Deposits
4. **Drilling Tools and Associated Equipment:** Conventional rotary drilling rig using fluid as a circulating medium for solids removal
5. **Proposed Drilling Depth:** 13,793 MD 9,549 TVD Pilot Hole TD: 10,500
6. **Estimated Tops of Geological Markers:**

Formation	Est Top	Bearing
Top Salt	1245	N/A
Base Salt	1705	N/A
Delaware	1926	N/A
Cherry Canyon	2924	N/A
Brushy Canyon	4053	N/A
Brushy Canyon Lower	5276	N/A
Bone Spring	5497	Hydrocarbons
Bone Spring A Shale	5617	Hydrocarbons
Bone Spring C Shale	6128	Hydrocarbons
1st Bone Spring SS	6447	Hydrocarbons
2nd Bone Spring Ss	6910	Hydrocarbons
2nd BS Ss Lower	7764	Hydrocarbons
3rd Bone Spring Ss	8233	Hydrocarbons
Wolfcamp	8573	Hydrocarbons
Wolfcamp B	9179	Hydrocarbons
Wolfcamp C	9308	Hydrocarbons
Wolfcamp D	9447	Hydrocarbons
Wolfcamp D Horz Target	9634	Hydrocarbons
Wolfcamp E	10045	Hydrocarbons
TD (Pilot Hole)	10500	Hydrocarbons

7. **Possible Mineral Bearing Formation:** Shown above

7A. **OSE Ground Water Estimated Depth:** 100'

8. **Casing Program:**

Name	Casing Depth From (ft)	Casing Setting Depth (ft) MD	Casing Setting Depth (ft) TVD	Open Hole Size (inches)	Casing Size (inches)	Casing Weight (lb/ft)	Casing Grade	Thread	Condition	BHP (psig)	Anticipated Mud Weight (ppg)	Collapse SF at Full Evacuation(1.125)	Collapse SF at 1/3 Evacuation(1.125)	Burst SF (1.125)	Cumulative Air Weight	Cumulative Buoyed Weight (lbs)	Bouyant Tension SF (1.8)
Surface	0	400	400	17 1/2	13-3/8"	48.00	H-40	ST&C	New	172	8.3	4.29		10.02	19,200	16,767	19.20
Intermediate	0	1900	1900	12 1/4	9-5/8"	36.00	J-55	LT&C	New	988	10.0		2.04	3.56	68,400	57,957	7.82
Production	0	9153	9153	8 3/4	7"	32.00	L-80	LT&C	New	4283	9.0	2.01		2.11	305,568	263,581	2.55
Production	9153	9913	9549	8 3/4	7"	32.00	L-80	BT&C	New	4468	9.0	1.92		1.89	12,672	10,931	68.16
Completion System	9153	13793	9549	6	4-1/2"	11.60	P-110	BT&C	New	5710	11.5	1.33		1.88	53,824	44,374	8.27

Application to Drill
Foxx 31 Federal Com 2H
 Cimarex Energy Co.
 UL: A, Sec. 31, 26S, 27E
 Eddy Co., NM

8A. Casing Design and Casing Loading Assumptions:

Surface	Tension	A 1.8 design factor with effects of buoyancy: 8.30 ppg.
	Collapse	A 1.125 design factor with full internal evacuation and a collapse force equal to a 8.30 ppg mud gradient.
	Burst	A 1.125 design with a surface pressure equal to the fracture gradient at setting depth less gas gradient to surface.
Intermediate	Tension	A 1.8 design factor with effects of buoyancy: 10.00 ppg.
	Collapse	A 1.125 design factor evacuated 1/3 TVD of next casing string with a collapse force equal to a 10.00 ppg mud gradient.
	Burst	A 1.125 design with a surface pressure equal to the fracture gradient at setting depth less gas gradient to surface.
Production and/or Production Completion System	Tension	A 1.8 design factor with effects of buoyancy: 9.00 ppg.
	Collapse	A 1.125 design factor with full internal evacuation of next casing string with a collapse force equal to a 9.00 ppg mud gradient.
	Burst	A 1.125 design with a surface pressure equal to the fracture gradient at setting depth less gas gradient to surface.

Note: The liner Sft is calculated for the worse case scenario of running in the hole. 4 1/2" completion system will be ran in the hole and cemented from the 4 1/2" shoe up to previous 7" casing shoe with a 10% OH Excess. A liner hanger with an isolation packer or HES versaset liner hanger will be set at the top of the 4 1/2" completion system close to the KOP. The length of liner overlap is to help with the fracture treatment efficiency during the pumping down of guns/plugs.

9. Cementing Program:

Casing Type	Type	Sacks	Yield	Weight	Cubic Feet	Cement Blend
Surface <i>See COA</i>	Lead	79	1.75	13.50	138	Class C + Bentonite + Calcium Chloride + LCM, 8.829 gps water
	Tail	195	1.34	14.80	260	Class C + LCM, 6.32 gps water
	TOC: 0		44% Excess			Centralizers per Onshore Order 2.III.B.1f
Intermediate	Lead	440	1.88	12.90	827	35:65 (poz/C) + Salt + Bentonite + LCM + retarder, 9.65 gps water
	Tail	111	1.34	14.80	148	Class C + retarder + LCM, 6.32 gps water
	TOC: 0		82% Excess			
Production <i>See COA</i>	Lead	542	2.40	11.90	1299	35:65 (poz/H) + salt + Sodium Metasilicate + Bentonite + Fluid Loss + Dispersant + LCM + Retarder, 13.80 gps water
	Tail	192	1.24	14.50	237	50:50 (poz/H) + Bentonite + Salt + Fluid Loss + Dispersant + LCM + Retarder, 5.55 gps water
	TOC: 1700		25% Excess			No centralizers planned in the lateral section. 1 every jt from EOC to KOP. 1 every 4th joint from KOP to 500' inside previous casing.
Completion System <i>See COA</i>	Tail	336	1.24	14.50	416	50:50 (poz/H) + Bentonite + Salt + Fluid Loss + Dispersant + LCM + Retarder, 5.55 gps water
	TOC: 9913		10% Excess			No centralizers planned in the lateral section.

Cement volumes will be adjusted depending on hole size

9a. Proposed Drilling Plan:

Pilot Hole TD: 10,500'

KOP: 9,153'

EOC: 9,913'

Set OH mechanical whipstock w/ 1297 ft of 2.875 tubing and pump 30 bbls of Mudpush @ 12 ppg, followed by 598 sks Type H cement, dispersant 0.080 gals/sk, retarder 0.045 gals/sk @ 17.50 ppg, 0.94 cuft/sk, & 0% excess from pilot hole TD to KOP. KO lateral and drill through the curve to TD. Run production csg to TD and cement.

Application to Drill
Foxx 31 Federal Com 2H
Cimarex Energy Co.
UL: A, Sec. 31, 26S, 27E
Eddy Co., NM

10. Pressure Control Equipment:

Exhibit "E-1". A BOP consisting of two rams with blind rams and pipe rams, and one annular preventer. Below the surface casing, a 2M system will be used. Below the intermediate casing, a 3M system will be used. Below the Production Casing, a 5M system will be used. See attachments for BOP and choke manifold diagrams. An accumulator that meets the requirements in Onshore Order #2 for the pressure rating of the BOP stack. A Rotating head may be installed as needed. A kelly cock will be installed and maintained in operable condition and a drill string safety valve in the open position will be available on the rig floor.

BOP and associated equipment will be installed, used, maintained, and tested in a manner necessary to assure well control and shall be in place and operational prior to drilling the surface casing shoe. The Annular Preventer shall be functioned at least weekly. The pipe and blind rams will be operated each trip. No abnormal pressure or temperature is expected while drilling.

BOPS will be tested by an independent service company. The ram preventers, choke manifold, and safety valves will be tested as follows: On the surface casing, pressure tests will be made to 250 psi low and 2000 psi high. On the intermediate casing, pressure tests will be made to 250 psi low and 3000 psi high. On the production casing, pressure tests will be made to 250 psi low and 5000 psi high.

The Annular Preventer will be tested to 250 psi low and 1000 psi high on the surface casing, and 250 low and 1500 high on the intermediate casing, and 250 low and 2500 high on the production casing.

See COA

Cimarex Energy Co. of Colorado requests a variance to drill this well using a co-flex line between the BOP and choke manifold. Certification for proposed co-flex hose is attached (please see Exhibit F, F-1, F-2, F-3). The hose is not required by the manufacturer to be anchored. In the event the specific hose is not available, one of equal or higher rating will be used.

11. Proposed Mud Circulating System:

Depth	Mud Weight	Visc	Fluid Loss	Type Mud
0' to 400'	8.30	28	NC	FW Spud Mud
400' to 1900'	10.00	30-32	NC	Brine Water
1900' to 9913'	9.00	30-32	NC	FW/Cut Brine
9913' to 13793'	11.50	50-70	5-15	Oil Based Mud

Sufficient mud materials will be kept on location at all times in order to combat lost circulation or unexpected kicks. In order to run DSTs, open hole logs, and casing, the viscosity and water loss may have to be adjusted in order to meet these needs.

The Mud Monitoring System is an electronic Pason System satisfying requirements of Onshore Order 1.

12. Testing, Logging and Coring Program:

- A. Mud logging program: 2 man unit from 1900 to TD
- B. Electric logging program: CNL / LDT / CAL / GR, DLL /GR -- Inter. Csg to TD
CNL /GR -- Surf to Inter. Csg
- C. No DSTs or cores are planned at this time
- D. CBL w/ CCL from as far as gravity will let it fall to TOC

13. Potential Hazards:

No abnormal pressures or temperatures are expected. In accordance with Onshore Order 6, Cimarex does not anticipate that there will be enough H₂S from the surface to the Bone Spring formations to meet the BLM's minimum requirements for the submission of an "H₂S Drilling Operation Plan" or "Public Protection Plan" for the drilling and completion of this well. Since we have an H₂S Safety package on all wells, attached is an "H₂S Drilling Operations Plan." Adequate flare lines will be installed off the mud / gas separator where gas may be flared safely. All personnel will be familiar with all aspects of safe operation of equipment being used.

Estimated BHP: 4725 psi

Estimated BHT: 156°

14. Construction and Drilling:

Road and location construction will begin after BLM approval of APD. Anticipated spud date as soon as approved.

Drilling expected to take: 35 days.

If production casing is run an additional 30 days will be required to complete and construct surface facilities.

Application to Drill
Foxx 31 Federal Com 2H
Cimarex Energy Co.
UL: A, Sec. 31, 26S, 27E
Eddy Co., NM

15. Other Facets of Operations:

If production casing is run an additional 30 days will be required to complete and construct surface facilities.

Wolfcamp pay will be perforated and stimulated.

The proposed well will be tested and potentialed as **Oil**



Cimarex

PATHFINDER
A Schlumberger Company

WELL	FIELD	STRUCTURE
Fox 31 Federal Com #2H	NM Eddy County (NAD 83)	Cimarex Fox 31 Federal Com #

Magnetic Parameters Magnetic Declination: 7.683° Date: October 21, 2013 Time: 15:11:51	Surface Location Lat: N 32 0 17.268 Lon: W 104 13 18.903 Easting: 576045.32 NUTS Scale Factor: 0.99991047	Miscellaneous Fox 31 Federal Com #2H TVD Ref: Ground Level (12118 above) Plan: Cimarex Fox 31 Federal Com #2H Rev 0 TP 21-Oct-13
---	---	--

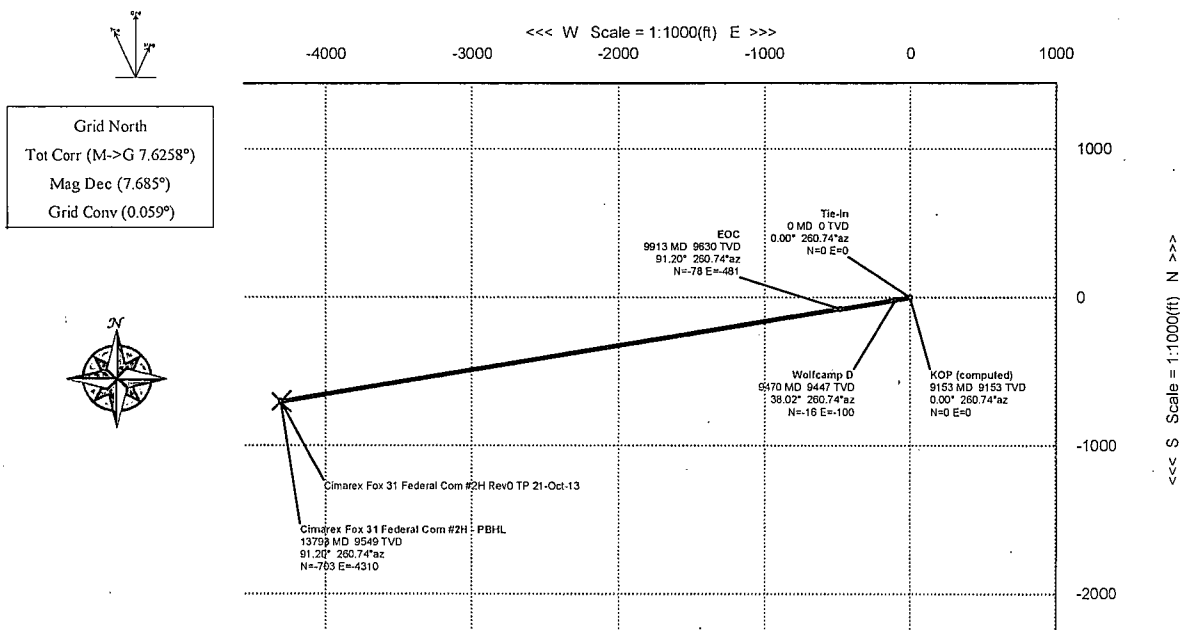

Legend

Cimarex Fox 31 Federal Com #2H - PBHL
Cimarex Fox 31 Federal Com #2H Rev 0 TP 21-Oct-13

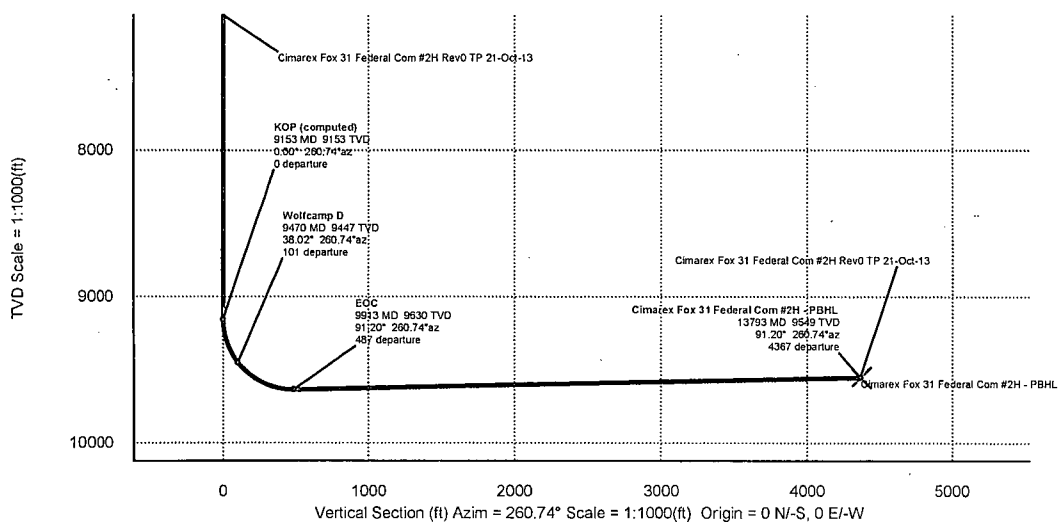

Critical Points

Critical Point	MD	INCL	AZIM	TVD	YSEC	N(+) / S(-)	E(+) / W(-)	DLS
Tie-In	0.00	0.00	260.74	0.00	0.00	0.00	0.00	
KOP (computed)	9152.91	0.00	260.74	9152.91	0.00	0.00	0.00	0.00
Wolfcamp D	9469.75	38.02	260.74	9447.00	101.32	-16.30	-100.00	12.00
EOC	9912.91	91.20	260.74	9630.27	487.46	-78.43	-481.11	12.00
Cimarex Fox 31 Federal Com #2H - PBHL	13793.37	91.20	260.74	9549.00	4367.08	-702.61	-4310.18	0.00



Cimarex Fox 31 Federal Com #2H Rev0 TP 21-Oct-13 Proposal Report

(Def Plan)

Report Date:	October 21, 2013 - 02:59 PM	Survey / DLS Computation:	Minimum Curvature / Lubinski
Client:	Cimarex	Vertical Section Azimuth:	260.742 ° (Grid North)
Field:	NM Eddy County (NAD 83)	Vertical Section Origin:	0.000 ft, 0.000 ft
Structure / Slot:	Cimarex Fox 31 Federal Com #2H Rev0 TP 21-Oct-13 / Fox 31 Federal Com #2H	TVD Reference Datum:	Ground Level
Well:	Fox 31 Federal Com #2H	TVD Reference Elevation:	3213.000 ft above
Borehole:	Original Borehole	Seabed / Ground Elevation:	3213.000 ft above
UWI / API#:	Unknown / Unknown	Magnetic Declination:	7.685 °
Survey Name:	Cimarex Fox 31 Federal Com #2H Rev0 TP 21-Oct-13	Total Field Strength:	48131.462 nT
Survey Date:	October 21, 2013	Magnetic Dip Angle:	59.758 °
Tort / AHD / DDI / ERD Ratio:	91.200 ° / 4367.077 ft / 5.756 / 0.453	Declination Date:	October 21, 2013
Coordinate Reference System:	NAD83 New Mexico State Plane, Eastern Zone, US Feet	Magnetic Declination Model:	BGGM 2012
Location Lat / Long:	N 32° 0' 17.26799", W 104° 13' 16.90273"	North Reference:	Grid North
Location Grid N/E Y/X:	N 365502.380 RUS, E 576045.520 ftUS	Grid Convergence Used:	0.0593 °
CRS Grid Convergence Angle:	0.0593 °	Total Corr Mag North->Grid North:	7.6258 °
Grid Scale Factor:	0.99991047	Local Coord Referenced To:	Structure Reference Point

Comments	MD (ft)	Incl (°)	Azim Grid (°)	TVD (ft)	VSEC (ft)	NS (ft)	EW (ft)	Northing (ftUS)	Easting (ftUS)	Latitude (N/S ° ' '')	Longitude (E/W ° ' '')	Closure (ft)	Closure Azimuth (°)	DLS (°/100ft)
Tie-In	0.00	0.00	260.74	0.00	0.00	0.00	0.00	365502.38	576045.52	N 32 0 17.27	W 104 13 16.90	0.00	0.00	N/A
	100.00	0.00	260.74	100.00	0.00	0.00	0.00	365502.38	576045.52	N 32 0 17.27	W 104 13 16.90	0.00	0.00	0.00
	200.00	0.00	260.74	200.00	0.00	0.00	0.00	365502.38	576045.52	N 32 0 17.27	W 104 13 16.90	0.00	0.00	0.00
	300.00	0.00	260.74	300.00	0.00	0.00	0.00	365502.38	576045.52	N 32 0 17.27	W 104 13 16.90	0.00	0.00	0.00
	400.00	0.00	260.74	400.00	0.00	0.00	0.00	365502.38	576045.52	N 32 0 17.27	W 104 13 16.90	0.00	0.00	0.00
	500.00	0.00	260.74	500.00	0.00	0.00	0.00	365502.38	576045.52	N 32 0 17.27	W 104 13 16.90	0.00	0.00	0.00
	600.00	0.00	260.74	600.00	0.00	0.00	0.00	365502.38	576045.52	N 32 0 17.27	W 104 13 16.90	0.00	0.00	0.00
	700.00	0.00	260.74	700.00	0.00	0.00	0.00	365502.38	576045.52	N 32 0 17.27	W 104 13 16.90	0.00	0.00	0.00
	800.00	0.00	260.74	800.00	0.00	0.00	0.00	365502.38	576045.52	N 32 0 17.27	W 104 13 16.90	0.00	0.00	0.00
	900.00	0.00	260.74	900.00	0.00	0.00	0.00	365502.38	576045.52	N 32 0 17.27	W 104 13 16.90	0.00	0.00	0.00
	1000.00	0.00	260.74	1000.00	0.00	0.00	0.00	365502.38	576045.52	N 32 0 17.27	W 104 13 16.90	0.00	0.00	0.00
	1100.00	0.00	260.74	1100.00	0.00	0.00	0.00	365502.38	576045.52	N 32 0 17.27	W 104 13 16.90	0.00	0.00	0.00
	1200.00	0.00	260.74	1200.00	0.00	0.00	0.00	365502.38	576045.52	N 32 0 17.27	W 104 13 16.90	0.00	0.00	0.00
	1300.00	0.00	260.74	1300.00	0.00	0.00	0.00	365502.38	576045.52	N 32 0 17.27	W 104 13 16.90	0.00	0.00	0.00
	1400.00	0.00	260.74	1400.00	0.00	0.00	0.00	365502.38	576045.52	N 32 0 17.27	W 104 13 16.90	0.00	0.00	0.00
	1500.00	0.00	260.74	1500.00	0.00	0.00	0.00	365502.38	576045.52	N 32 0 17.27	W 104 13 16.90	0.00	0.00	0.00
	1600.00	0.00	260.74	1600.00	0.00	0.00	0.00	365502.38	576045.52	N 32 0 17.27	W 104 13 16.90	0.00	0.00	0.00
	1700.00	0.00	260.74	1700.00	0.00	0.00	0.00	365502.38	576045.52	N 32 0 17.27	W 104 13 16.90	0.00	0.00	0.00
	1800.00	0.00	260.74	1800.00	0.00	0.00	0.00	365502.38	576045.52	N 32 0 17.27	W 104 13 16.90	0.00	0.00	0.00
	1900.00	0.00	260.74	1900.00	0.00	0.00	0.00	365502.38	576045.52	N 32 0 17.27	W 104 13 16.90	0.00	0.00	0.00
	2000.00	0.00	260.74	2000.00	0.00	0.00	0.00	365502.38	576045.52	N 32 0 17.27	W 104 13 16.90	0.00	0.00	0.00
	2100.00	0.00	260.74	2100.00	0.00	0.00	0.00	365502.38	576045.52	N 32 0 17.27	W 104 13 16.90	0.00	0.00	0.00
	2200.00	0.00	260.74	2200.00	0.00	0.00	0.00	365502.38	576045.52	N 32 0 17.27	W 104 13 16.90	0.00	0.00	0.00
	2300.00	0.00	260.74	2300.00	0.00	0.00	0.00	365502.38	576045.52	N 32 0 17.27	W 104 13 16.90	0.00	0.00	0.00
	2400.00	0.00	260.74	2400.00	0.00	0.00	0.00	365502.38	576045.52	N 32 0 17.27	W 104 13 16.90	0.00	0.00	0.00
	2500.00	0.00	260.74	2500.00	0.00	0.00	0.00	365502.38	576045.52	N 32 0 17.27	W 104 13 16.90	0.00	0.00	0.00
	2600.00	0.00	260.74	2600.00	0.00	0.00	0.00	365502.38	576045.52	N 32 0 17.27	W 104 13 16.90	0.00	0.00	0.00
	2700.00	0.00	260.74	2700.00	0.00	0.00	0.00	365502.38	576045.52	N 32 0 17.27	W 104 13 16.90	0.00	0.00	0.00
	2800.00	0.00	260.74	2800.00	0.00	0.00	0.00	365502.38	576045.52	N 32 0 17.27	W 104 13 16.90	0.00	0.00	0.00
	2900.00	0.00	260.74	2900.00	0.00	0.00	0.00	365502.38	576045.52	N 32 0 17.27	W 104 13 16.90	0.00	0.00	0.00

10/22/2013 9:20 AM Page 2 of 4

Comments	MD (ft)	Incl (°)	Azim Grid (°)	TVD (ft)	VSEC (ft)	NS (ft)	EW (ft)	Northing (ftUS)	Easting (ftUS)	Latitude (N/S ° ' ")	Longitude (E/W ° ' ")	Closure (ft)	Closure Azimuth (°)	DLS ("/100ft)
	8500.00	0.00	260.74	8500.00	0.00	0.00	0.00	365502.38	576045.52	N 32 0 17.27	W 104 13 16.90	0.00	0.00	0.00
	8600.00	0.00	260.74	8600.00	0.00	0.00	0.00	365502.38	576045.52	N 32 0 17.27	W 104 13 16.90	0.00	0.00	0.00
	8700.00	0.00	260.74	8700.00	0.00	0.00	0.00	365502.38	576045.52	N 32 0 17.27	W 104 13 16.90	0.00	0.00	0.00
	8800.00	0.00	260.74	8800.00	0.00	0.00	0.00	365502.38	576045.52	N 32 0 17.27	W 104 13 16.90	0.00	0.00	0.00
	8900.00	0.00	260.74	8900.00	0.00	0.00	0.00	365502.38	576045.52	N 32 0 17.27	W 104 13 16.90	0.00	0.00	-0.00
	9000.00	0.00	260.74	9000.00	0.00	0.00	0.00	365502.38	576045.52	N 32 0 17.27	W 104 13 16.90	0.00	0.00	0.00
	9100.00	0.00	260.74	9100.00	0.00	0.00	0.00	365502.38	576045.52	N 32 0 17.27	W 104 13 16.90	0.00	0.00	0.00
KOP (computed)	9152.91	0.00	260.74	9152.91	0.00	0.00	0.00	365502.38	576045.52	N 32 0 17.27	W 104 13 16.90	0.00	0.00	0.00
	9200.00	5.65	260.74	9199.92	2.32	-0.37	-2.29	365502.01	576043.23	N 32 0 17.26	W 104 13 16.93	2.32	260.74	12.00
	9300.00	17.65	260.74	9297.68	22.48	-3.62	-22.19	365498.76	576023.34	N 32 0 17.23	W 104 13 17.16	22.48	260.74	12.00
	9400.00	29.65	260.74	9389.12	62.52	-10.06	-61.71	365492.32	575983.82	N 32 0 17.17	W 104 13 17.62	62.52	260.74	12.00
Wolfcamp D	9469.75	38.02	260.74	9447.00	101.32	-16.30	-100.00	365486.08	575945.52	N 32 0 17.11	W 104 13 18.06	101.32	260.74	12.00
	9500.00	41.65	260.74	9470.23	120.70	-19.42	-119.13	365482.96	575926.40	N 32 0 17.08	W 104 13 18.29	120.70	260.74	12.00
	9600.00	53.65	260.74	9537.47	194.47	-31.29	-191.94	365471.09	575853.60	N 32 0 16.96	W 104 13 19.13	194.47	260.74	12.00
	9700.00	65.65	260.74	9587.90	280.61	-45.15	-276.96	365457.24	575768.59	N 32 0 16.82	W 104 13 20.12	280.61	260.74	12.00
	9800.00	77.65	260.74	9619.32	375.35	-60.39	-370.46	365442.00	575675.09	N 32 0 16.67	W 104 13 21.21	375.35	260.74	12.00
EOC	9900.00	89.65	260.74	9630.36	474.56	-76.35	-468.38	365426.04	575577.19	N 32 0 16.52	W 104 13 22.34	474.56	260.74	12.00
	9912.91	91.20	260.74	9630.27	487.46	-78.43	-481.11	365423.96	575564.45	N 32 0 16.50	W 104 13 22.49	487.46	260.74	12.00
	10000.00	91.20	260.74	9628.44	574.54	-92.44	-567.05	365409.95	575478.52	N 32 0 16.36	W 104 13 23.49	574.54	260.74	0.00
	10100.00	91.20	260.74	9626.35	674.52	-108.52	-665.73	365393.87	575379.85	N 32 0 16.20	W 104 13 24.64	674.52	260.74	0.00
	10200.00	91.20	260.74	9624.25	774.49	-124.61	-764.41	365377.78	575281.18	N 32 0 16.04	W 104 13 25.78	774.49	260.74	0.00
	10300.00	91.20	260.74	9622.16	874.47	-140.69	-863.08	365361.70	575182.52	N 32 0 15.88	W 104 13 26.93	874.47	260.74	0.00
	10400.00	91.20	260.74	9620.07	974.45	-156.78	-961.76	365345.62	575083.85	N 32 0 15.73	W 104 13 28.07	974.45	260.74	0.00
	10500.00	91.20	260.74	9617.97	1074.43	-172.86	-1060.43	365329.53	574985.19	N 32 0 15.57	W 104 13 29.22	1074.43	260.74	0.00
	10600.00	91.20	260.74	9615.88	1174.41	-188.95	-1159.11	365313.45	574886.52	N 32 0 15.41	W 104 13 30.37	1174.41	260.74	0.00
	10700.00	91.20	260.74	9613.78	1274.39	-205.03	-1257.78	365297.36	574787.85	N 32 0 15.25	W 104 13 31.51	1274.39	260.74	0.00
	10800.00	91.20	260.74	9611.69	1374.36	-221.12	-1356.46	365281.28	574689.19	N 32 0 15.09	W 104 13 32.66	1374.36	260.74	0.00
	10900.00	91.20	260.74	9609.59	1474.34	-237.21	-1455.13	365265.20	574590.52	N 32 0 14.94	W 104 13 33.80	1474.34	260.74	0.00
	11000.00	91.20	260.74	9607.50	1574.32	-253.29	-1553.81	365249.11	574491.85	N 32 0 14.78	W 104 13 34.95	1574.32	260.74	0.00
	11100.00	91.20	260.74	9605.41	1674.30	-269.38	-1652.49	365233.03	574393.19	N 32 0 14.62	W 104 13 36.10	1674.30	260.74	0.00
	11200.00	91.20	260.74	9603.31	1774.28	-285.46	-1751.16	365216.94	574294.52	N 32 0 14.46	W 104 13 37.24	1774.28	260.74	0.00
	11300.00	91.20	260.74	9601.22	1874.25	-301.55	-1849.84	365200.86	574195.85	N 32 0 14.30	W 104 13 38.39	1874.25	260.74	0.00
	11400.00	91.20	260.74	9599.12	1974.23	-317.63	-1948.51	365184.78	574097.19	N 32 0 14.14	W 104 13 39.53	1974.23	260.74	0.00
	11500.00	91.20	260.74	9597.03	2074.21	-333.72	-2047.19	365168.69	573998.52	N 32 0 13.99	W 104 13 40.68	2074.21	260.74	0.00
	11600.00	91.20	260.74	9594.93	2174.19	-349.80	-2145.86	365152.61	573899.85	N 32 0 13.83	W 104 13 41.83	2174.19	260.74	0.00
	11700.00	91.20	260.74	9592.84	2274.17	-365.89	-2244.54	365136.53	573801.19	N 32 0 13.67	W 104 13 42.97	2274.17	260.74	0.00
	11800.00	91.20	260.74	9590.75	2374.14	-381.97	-2343.21	365120.44	573702.52	N 32 0 13.51	W 104 13 44.12	2374.14	260.74	0.00
	11900.00	91.20	260.74	9588.65	2474.12	-398.06	-2441.89	365104.36	573603.85	N 32 0 13.35	W 104 13 45.26	2474.12	260.74	0.00
	12000.00	91.20	260.74	9586.56	2574.10	-414.14	-2540.57	365088.27	573505.19	N 32 0 13.19	W 104 13 46.41	2574.10	260.74	0.00
	12100.00	91.20	260.74	9584.46	2674.08	-430.23	-2639.24	365072.19	573406.52	N 32 0 13.04	W 104 13 47.56	2674.08	260.74	0.00
	12200.00	91.20	260.74	9582.37	2774.06	-446.31	-2737.92	365056.11	573307.85	N 32 0 12.88	W 104 13 48.70	2774.06	260.74	0.00
	12300.00	91.20	260.74	9580.27	2874.03	-462.40	-2836.59	365040.02	573209.19	N 32 0 12.72	W 104 13 49.85	2874.03	260.74	0.00
	12400.00	91.20	260.74	9578.18	2974.01	-478.49	-2935.27	365023.94	573110.52	N 32 0 12.56	W 104 13 50.99	2974.01	260.74	0.00
	12500.00	91.20	260.74	9576.09	3073.99	-494.57	-3033.94	365007.85	573011.85	N 32 0 12.40	W 104 13 52.14	3073.99	260.74	0.00
	12600.00	91.20	260.74	9573.99	3173.97	-510.66	-3132.62	364991.77	572913.19	N 32 0 12.25	W 104 13 53.29	3173.97	260.74	0.00
	12700.00	91.20	260.74	9571.90	3273.95	-526.74	-3231.30	364975.69	572814.52	N 32 0 12.09	W 104 13 54.43	3273.95	260.74	0.00
	12800.00	91.20	260.74	9569.80	3373.92	-542.83	-3329.97	364959.60	572715.85	N 32 0 11.93	W 104 13 55.58	3373.92	260.74	0.00
	12900.00	91.20	260.74	9567.71	3473.90	-558.91	-3428.65	364943.52	572617.19	N 32 0 11.77	W 104 13 56.73	3473.90	260.74	0.00
	13000.00	91.20	260.74	9565.62	3573.88	-575.00	-3527.32	364927.43	572518.52	N 32 0 11.61	W 104 13 57.87	3573.88	260.74	0.00
	13100.00	91.20	260.74	9563.52	3673.86	-591.08	-3626.00	364911.35	572419.85	N 32 0 11.45	W 104 13 59.02	3673.86	260.74	0.00
	13200.00	91.20	260.74	9561.43	3773.84	-607.17	-3724.67	364895.27	572321.19	N 32 0 11.30	W 104 14 0.16	3773.84	260.74	0.00
	13300.00	91.20	260.74	9559.33	3873.82	-623.25	-3823.35	364879.18	572222.52	N 32 0 11.14	W 104 14 1.31	3873.82	260.74	0.00
	13400.00	91.20	260.74	9557.24	3973.79	-639.34	-3922.02	364863.10	572123.85	N 32 0 10.98	W 104 14 2.46	3973.79	260.74	0.00
	13500.00	91.20	260.74	9555.14	4073.77	-655.42	-4020.70	364847.02	572025.19	N 32 0 10.82	W 104 14 3.60	4073.77	260.74	0.00
	13600.00	91.20	260.74	9553.05	4173.75	-671.51	-4119.38	364830.93	571926.52	N 32 0 10.66	W 104 14 4.75	4173.75	260.74	0.00

Comments	MD (ft)	Incl (°)	Azim Grid (°)	TVD (ft)	VSEC (ft)	NS (ft)	EW (ft)	Northing (ftUS)	Easting (ftUS)	Latitude (N/S ° ' ")	Longitude (E/W ° ' ")	Closure (ft)	Closure Azimuth (°)	DLS ("/100ft)
Cimarex Fox 31	13700.00	91.20	260.74	9550.96	4273.73	-687.60	-4218.05	364814.85	571827.85	N 32 0 10.50	W 104 14 5.89	4273.73	260.74	0.00
Federal Com #2H - PBHL	13793.37	91.20	260.74	9549.00	4367.08	-702.61	-4310.18	364799.83	571735.73	N 32 0 10.36	W 104 14 6.96	4367.08	260.74	0.00

Survey Type: Def Plan

Survey Error Model: ISCWSA Rev 0 *** 3-D 95.000% Confidence 2.7955 sigma
Survey Program:

Description	MD From (ft)	MD To (ft)	EOU Freq (ft)	Hole Size (in)	Casing Diameter (in)	Survey Tool Type	Borehole / Survey
	0.000	9152.000	1/100.000	30.000	30.000	SLB_NSG+MSHOT	Original Borehole / Cimarex Fox 31 Federal Com #2H Rev0 TP 21-
	9152.000	13793.370	1/100.000	30.000	30.000	SLB_MWD-STD	Original Borehole / Cimarex Fox 31 Federal Com #2H Rev0 TP 21-

Drilling 12-1/4" hole
below 13 3/8" Casing

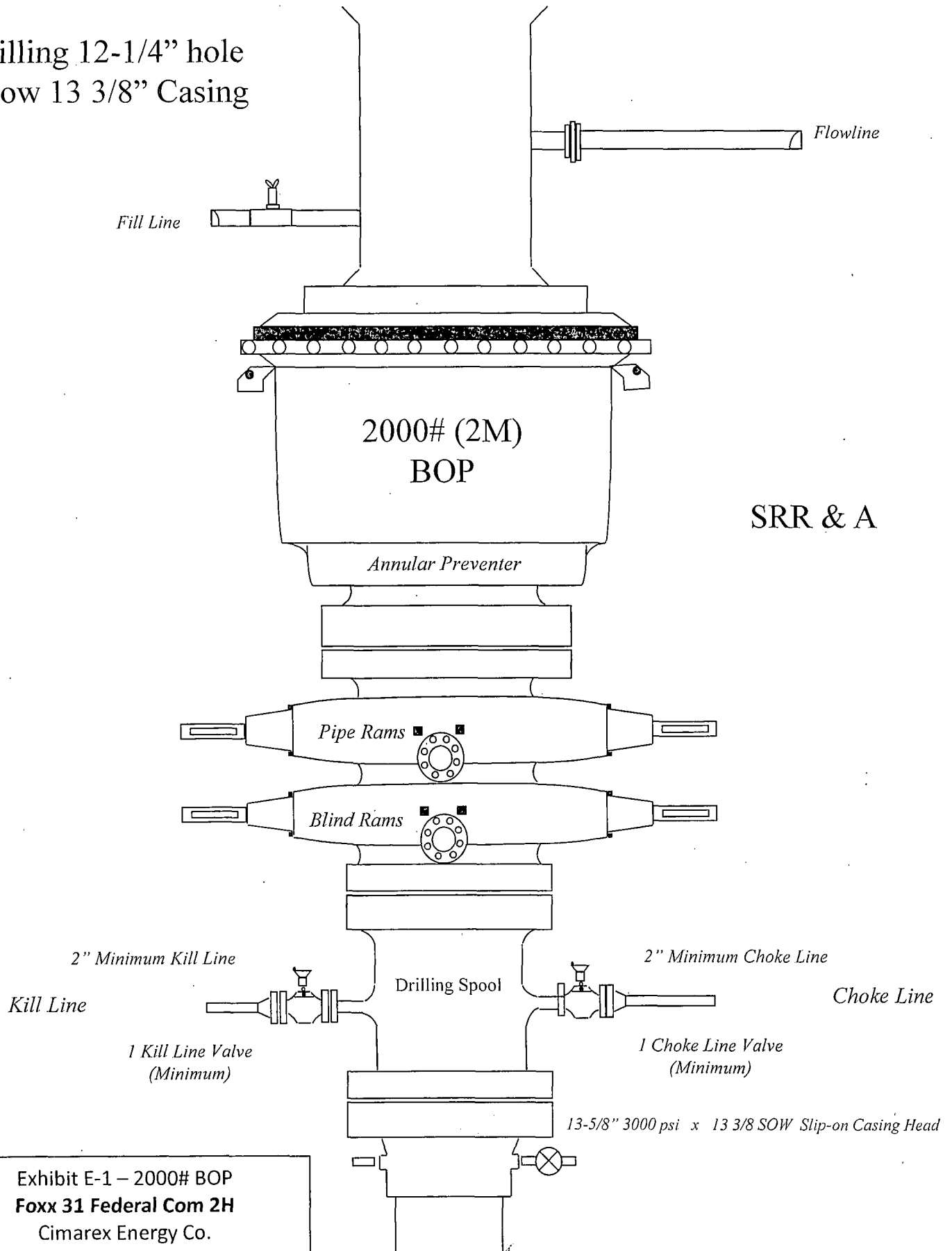
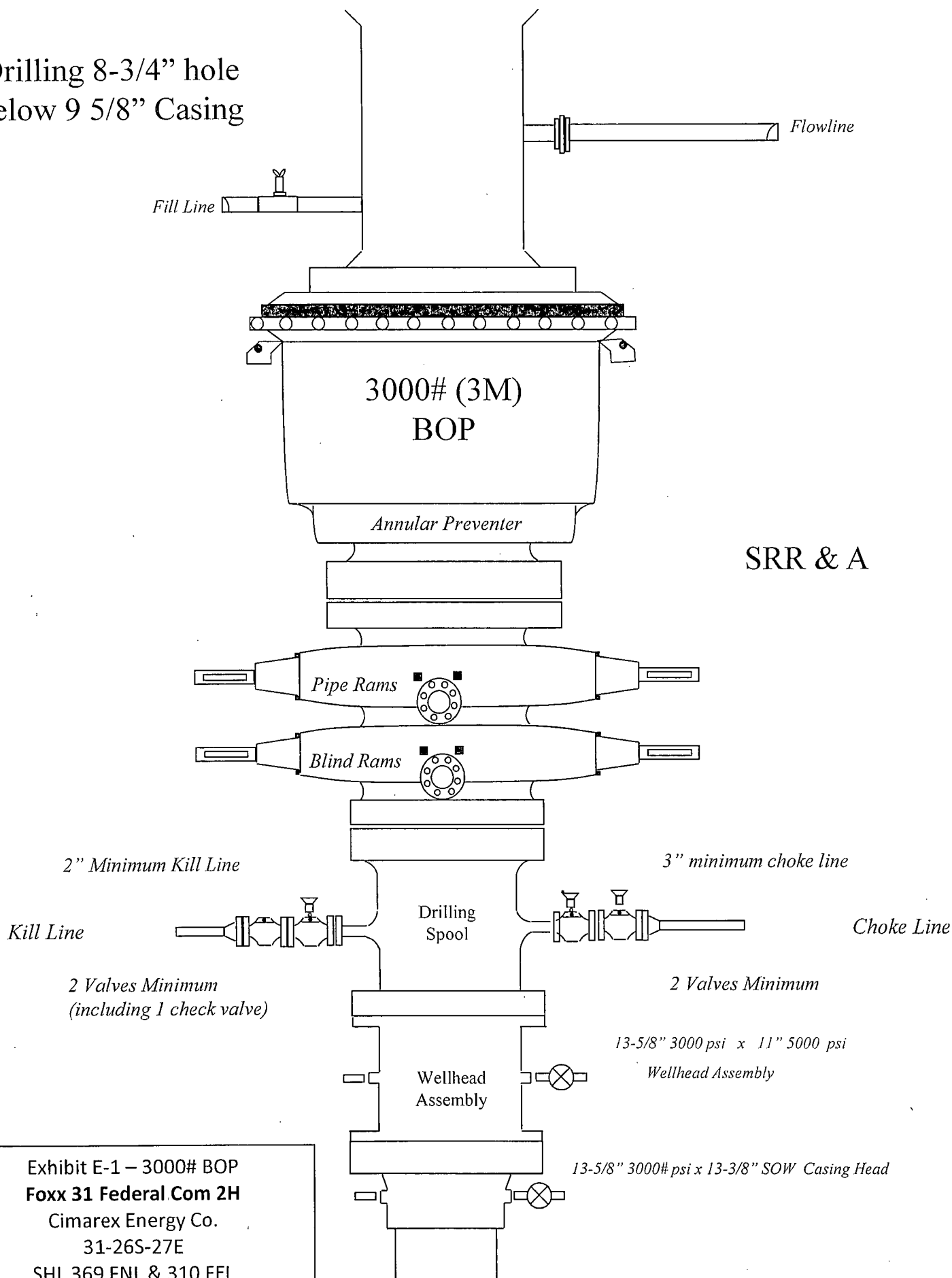

Exhibit E-1 – 2000# BOP
Foxx 31 Federal Com 2H
Cimarex Energy Co.
31-26S-27E
SHL 369 FNL & 310 FEL
BHL 369 FNL & 660 FWL
Eddy County, NM

Drilling 8-3/4" hole
below 9 5/8" Casing



SRR & A

Exhibit E-1 – 3000# BOP
Foxx 31 Federal Com 2H
Cimarex Energy Co.
31-26S-27E
SHL 369 FNL & 310 FEL
BHL 369 FNL & 660 FWL
Eddy County, NM

Choke Line:
 2M System: 2" Minimum
 3M System: 3" Minimum
 OPTIONAL: 4" Flex Hose may be
 used if approved in APD

Mud Tanks
 40'-50' from
 wellbore

Mud Tanks

Shaker

Buffer Tank

8" Nominal

Mud-Gas
 Separator

To Flare 150'

(Bleed line)

Bleed line to burn area (150')

3" Minimum
 (Not connected to buffer tank)

To mud gas separator
 2" Nominal

Choke
 Isolation
 Valve

Adjustable
 Choke

2"

2"

To mud gas separator
 2" Nominal

Choke
 Isolation
 Valve

REMOTELY
 OPERATED
 Adjustable
 Choke

BOP Outlet

HCR
 (Optional)

2M: 1 Valve Minimum
 3M: 2 Valves Minimum
 HCR Valve is optional

Drilling Operations Choke Manifold 2M/3M Service

Exhibit E-1 – Choke Manifold Diagram

Foxx 31 Federal Com 2H

Cimarex Energy Co.

31-26S-27E

SHL 369 FNL & 310 FEL

BHL 369 FNL & 660 FWL

Eddy County, NM

Exhibit F – Co-Flex Hose

Foxx 31 Federal Com 2H

Cimarex Energy Co.

31-26S-27E

SHL 369 FNL & 310 FEL

BHL 369 FNL & 660 FWL

Eddy County, NM

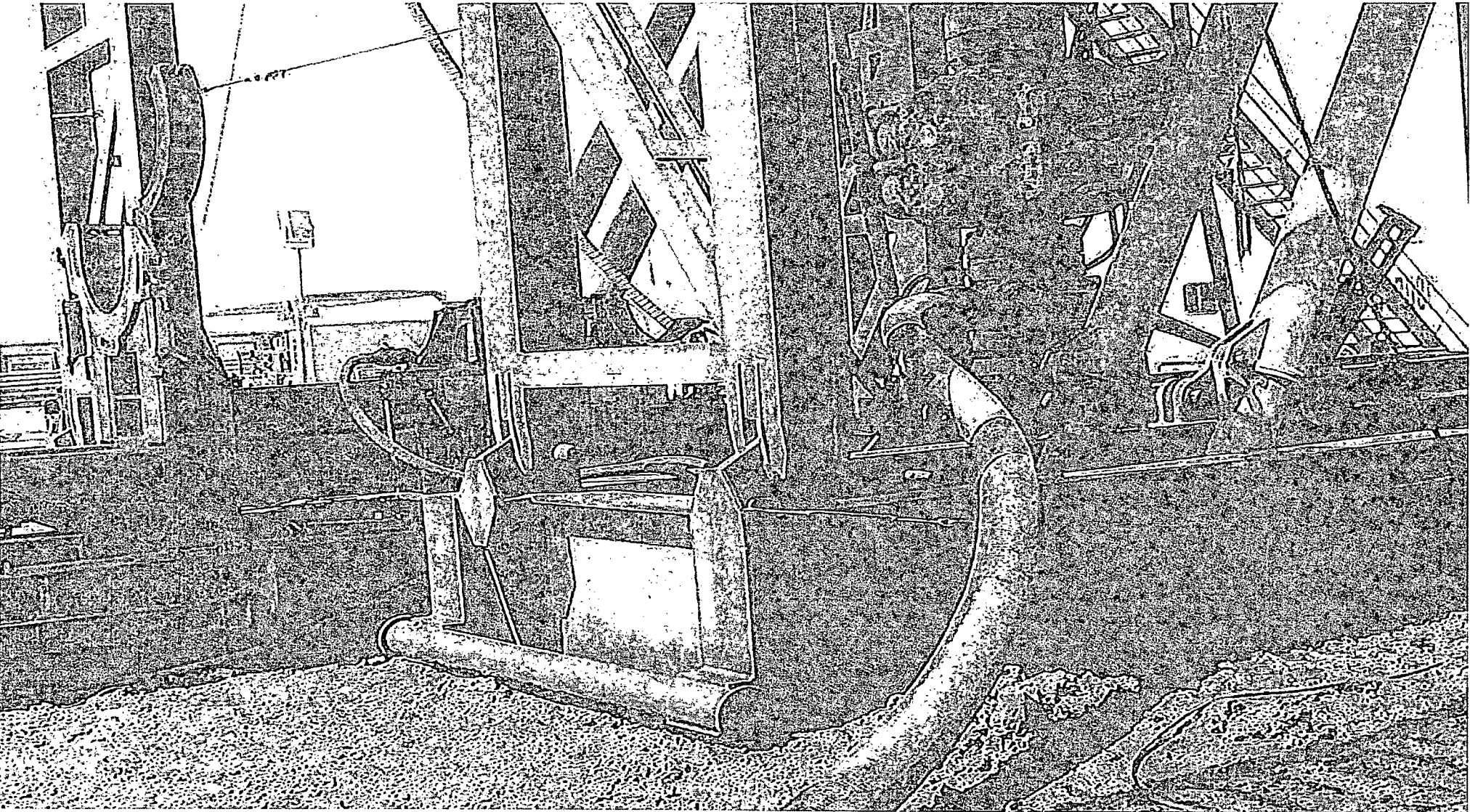

Exhibit F-1 – Co-Flex Hose Hydrostatic Test

Foxx 31 Federal Com 2H

Cimarex Energy Co.

31-26S-27E

SHL 369 FNL & 310 FEL

BHL 369 FNL & 660 FWL

Eddy County, NM



Midwest Hose & Specialty, Inc.

INTERNAL HYDROSTATIC TEST REPORT

Customer: Oderco Inc		P.O. Number: odyd-271	
HOSE SPECIFICATIONS			
Type: Stainless Steel Armor Choke & Kill Hose		Hose Length: 45'ft.	
I.D. 4 INCHES		O.D. 9 INCHES	
WORKING PRESSURE 10,000 PSI	TEST PRESSURE 15,000 PSI	BURST PRESSURE 0 PSI	
COUPLINGS			
Stem Part No. OKC OKC		Ferrule No. OKC OKC	
Type of Coupling: Swage-It			
PROCEDURE			
<u>Hose assembly pressure tested with water at ambient temperature.</u>			
TIME HELD AT TEST PRESSURE 15 MIN.		ACTUAL BURST PRESSURE: 0 PSI	
Hose Assembly Serial Number: 79793		Hose Serial Number: OKC	
Comments:			
Date: 3/8/2011	Tested: <i>A. J. [Signature]</i>		Approved: <i>[Signature]</i>



Midwest Hose
& Specialty, Inc.

Internal Hydrostatic Test Graph

Customer: Houston

Pick Ticket #: 94260

March 3, 2011

Hose Specifications

Hose Type
C.S.K.
I.D.
4"
Working Pressure
10000 PSI

Length
45'
O.D.
6.09"

Verification

Type of Fittings
41/16 10K
Die Size
6.38"
Hose Serial #
5544
Coupling Method
Swage
Final O.D.
6.25"
Hose Assembly Serial #
79793

Pressure Test

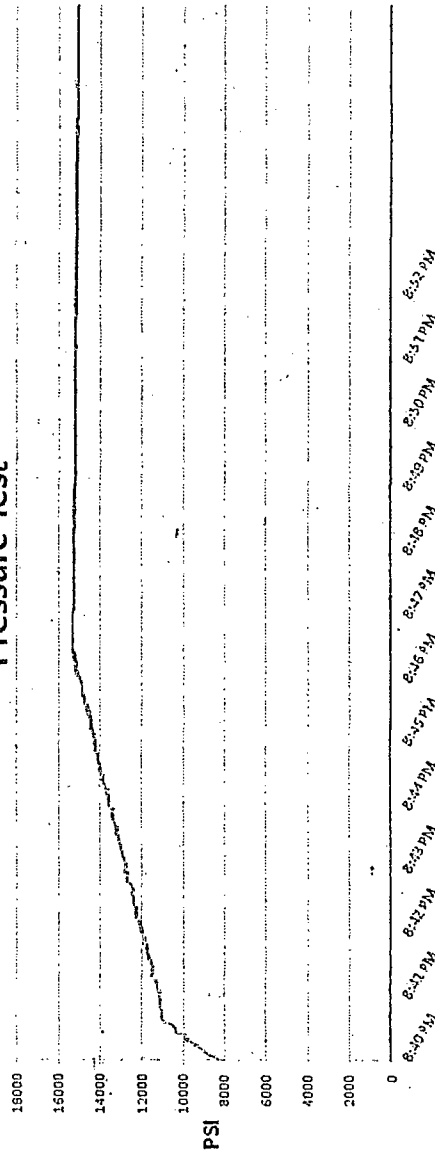

Test Pressure
15000 PSI

Time Held at Test Pressure
11 Minutes

Actual Burst Pressure

Peak Pressure
15483 PSI

Comments: Hose assembly pressure tested with water at ambient temperature.

Tested By: Zac McConnell

Approved By: Kim Thomas

[Signature]

[Signature]

Exhibit F-2 – Co-Flex Hose
Foxx 31 Federal Com 2H
Cimarex Energy Co.
31-265-27E
SHL 369 FNL & 310 FEL
BHL 369 FNL & 660 FWL
Eddy County, NM



Midwest Hose & Specialty, Inc.

Certificate of Conformity

Customer:		PO
DEM		ODYD-271
SPECIFICATIONS		
Sales Order	Dated:	
79793	3/8/2011	
<p>We hereby certify that the material supplied for the referenced purchase order to be true according to the requirements of the purchase order and current industry standards</p> <p>Supplier: Midwest Hose & Specialty, Inc. 10640 Tanner Road Houston, Texas 77041</p>		
Comments:		
Approved:		Date:
Jared Garcia		3/8/2011



Midwest Hose
& Specialty, Inc.

Exhibit F -3- Co-Flex Hose
Foxy 31 Federal Com 2H
Cimarex Energy Co.
31-26S-27E
SHL 369 FNL & 310 FEL
BHL 369 FNL & 660 FWL
Eddy County, NM

Specification Sheet Choke & Kill Hose

The Midwest Hose & Specialty Choke & Kill hose is manufactured with only premium components. The reinforcement cables, inner liner and cover are made of the highest quality material to handle the tough drilling applications of today's industry. The end connections are available with API flanges, API male threads, hubs, hammer unions or other special fittings upon request. Hose assembly is manufactured to API 7K. This assembly is wrapped with fire resistant vermiculite coated fiberglass insulation, rated at 2000 degrees with stainless steel armor cover.

Working Pressure:	5,000 or 10,000 psi working pressure
Test Pressure:	10,000 or 15,000 psi test pressure
Reinforcement:	Multiple steel cables
Cover:	Stainless Steel Armor
Inner Tube:	Petroleum resistant, Abrasion resistant
End Fitting:	API flanges, API male threads, threaded or butt weld hammer unions, unbolt and other special connections
Maximum Length:	110 Feet
ID:	2-1/2", 3", 3-1/2", 4"
Operating Temperature:	-22 deg F to +180 deg F (-30 deg C to +82 deg C)

Hydrogen Sulfide Drilling Operations Plan

Foxx 31 Federal Com 2H

Cimarex Energy Co.

UL: A, Sec. 31-26S-27E

Eddy Co., NM

- 1 All Company and Contract personnel admitted on location must be trained by a qualified H₂S safety instructor to the following:
 - A. Characteristics of H₂S
 - B. Physical effects and hazards
 - C. Principal and operation of H₂S detectors, warning system and briefing areas.
 - D. Evacuation procedure, routes and first aid.
 - E. Proper use of safety equipment & life support systems
 - F. Essential personnel meeting Medical Evaluation criteria will receive additional training on the proper use of 30 minute pressure demand air packs.
- 2 H₂S Detection and Alarm Systems:
 - A. H₂S sensors/detectors to be located on the drilling rig floor, in the base of the sub structure/cellar area, on the mud pits in the shale shaker area. Additional H₂S detectors may be placed as deemed necessary.
 - B. An audio alarm system will be installed on the derrick floor and in the top doghouse.
- 3 Windsock and/or wind streamers:
 - A. Windsock at mudpit area should be high enough to be visible.
 - B. Windsock on the rig floor and / or top doghouse should be high enough to be visible.
- 4 Condition Flags and Signs
 - A. Warning sign on access road to location.
 - B. Flags to be displayed on sign at entrance to location. Green flag indicates normal safe condition. Yellow flag indicates potential pressure and danger. Red flag indicates danger (H₂S present in dangerous concentration). Only H₂S trained and certified personnel admitted to location.
- 5 Well control equipment:
 - A. See exhibit "E-1"
- 6 Communication:
 - A. While working under masks chalkboards will be used for communication.
 - B. Hand signals will be used where chalk board is inappropriate.
 - C. Two way radio will be used to communicate off location in case of emergency help is required. In most cases cellular telephones will be available at most drilling foreman's trailer or living quarters.
- 7 Drillstem Testing:

No DSTs or cores are planned at this time.
- 8 Drilling contractor supervisor will be required to be familiar with the effects H₂S has on tubular goods and other mechanical equipment.
- 9 If H₂S is encountered, mud system will be altered if necessary to maintain control of formation. A mud gas separator will be brought into service along with H₂S scavengers if necessary.

H₂S Contingency Plan
Foxx 31 Federal Com 2H
Cimarex Energy Co.
UL: A, Sec. 31-26S-27E
Eddy Co., NM

Emergency Procedures

In the event of a release of gas containing H₂S, the first responder(s) must:

- « Isolate the area and prevent entry by other persons into the 100 ppm ROE.
- « Evacuate any public places encompassed by the 100 ppm ROE.
- « Be equipped with H₂S monitors and air packs in order to control the release.
- « Use the "buddy system" to ensure no injuries occur during the response.
- « Take precautions to avoid personal injury during this operation.
- « Contact operator and/or local officials to aid in operation. See list of phone numbers attached.
- « Have received training in the:
 - Detection of H₂S, and
 - Measures for protection against the gas,
 - Equipment used for protection and emergency response.

Ignition of Gas Source

Should control of the well be considered lost and ignition considered, take care to protect against exposure to Sulfur Dioxide (SO₂). Intentional ignition must be coordinated with the NMOCD and local officials. Additionally, the NM State Police may become involved. NM State Police shall be the Incident Command on scene of any major release. Take care to protect downwind whenever there is an ignition of the gas.

Characteristics of H₂S and SO₂

Common Name	Chemical Formula	Specific Gravity	Threshold Limit	Hazardous Limit	Lethal Concentration
Hydrogen Sulfide	H ₂ S	1.189 Air=1	10 ppm	100 ppm/hr	600 ppm
Sulfur Dioxide	SO ₂	2.21 Air=1	2 ppm	N/A	1000 ppm

Contacting Authorities

Cimarex Energy Co. of Colorado's personnel must liaise with local and state agencies to ensure a proper response to a major release. Additionally, the OCD must be notified of the release as soon as possible but no later than 4 hours. Agencies will ask for information such as type and volume of release, wind direction, location of release, etc. Be prepared with all information available including directions to site. The following call list of essential and potential responders has been prepared for use during a release. Cimarex Energy Co. of Colorado's response must be in coordination with the State of New Mexico's "Hazardous Materials Emergency Response Plan" (HMER).

H₂S Contingency Plan Emergency Contacts

Foxx 31 Federal Com 2H

Cimarex Energy Co.

UL: A, Sec. 31-26S-27E

Eddy Co., NM

Company Office

Cimarex Energy Co. of Colorado	800-969-4789
Co. Office and After-Hours Menu	

Key Personnel

Name	Title	Office	Mobile
Larry Seigrist	Drilling Manager	432-620-1934	580-243-8485
Doug McQuitty	Drilling Superintendent	432-620-1933	806-640-2605
Scott Lucas	Drilling Superintendent	432-620-1989	432-894-5572
Conner Cromeens	Construction Foreman		432-270-0313
Roy Shirley	Construction Superintendent		432-634-2136

Artesia

Ambulance	911
State Police	575-746-2703
City Police	575-746-2703
Sheriff's Office	575-746-9888
Fire Department	575-746-2701
Local Emergency Planning Committee	575-746-2122
New Mexico Oil Conservation Division	575-748-1283

Carlsbad

Ambulance	911
State Police	575-885-3137
City Police	575-885-2111
Sheriff's Office	575-887-7551
Fire Department	575-887-3798
Local Emergency Planning Committee	575-887-6544
US Bureau of Land Management	575-887-6544

Santa Fe

New Mexico Emergency Response Commission (Santa Fe)	505-476-9600
New Mexico Emergency Response Commission (Santa Fe) 24 Hrs	505-827-9126
New Mexico State Emergency Operations Center	505-476-9635

National

National Emergency Response Center (Washington, D.C.)	800-424-8802
---	--------------

Medical

Flight for Life - 4000 24th St.; Lubbock, TX	806-743-9911
Aerocare - R3, Box 49F; Lubbock, TX	806-747-8923
Med Flight Air Amb - 2301 Yale Blvd S.E., #D3; Albuquerque, NM	505-842-4433
SB Air Med Service - 2505 Clark Carr Loop S.E.; Albuquerque, NM	505-842-4949

Other

Boots & Coots IWC	800-256-9688	or	281-931-8884
Cudd Pressure Control	432-699-0139	or	432-563-3356
Halliburton	575-746-2757		
B.J. Services	575-746-3569		

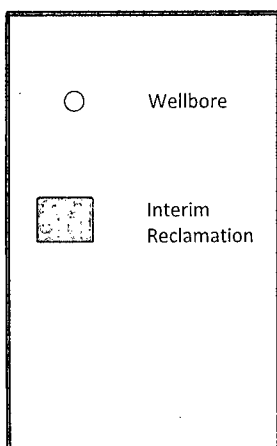
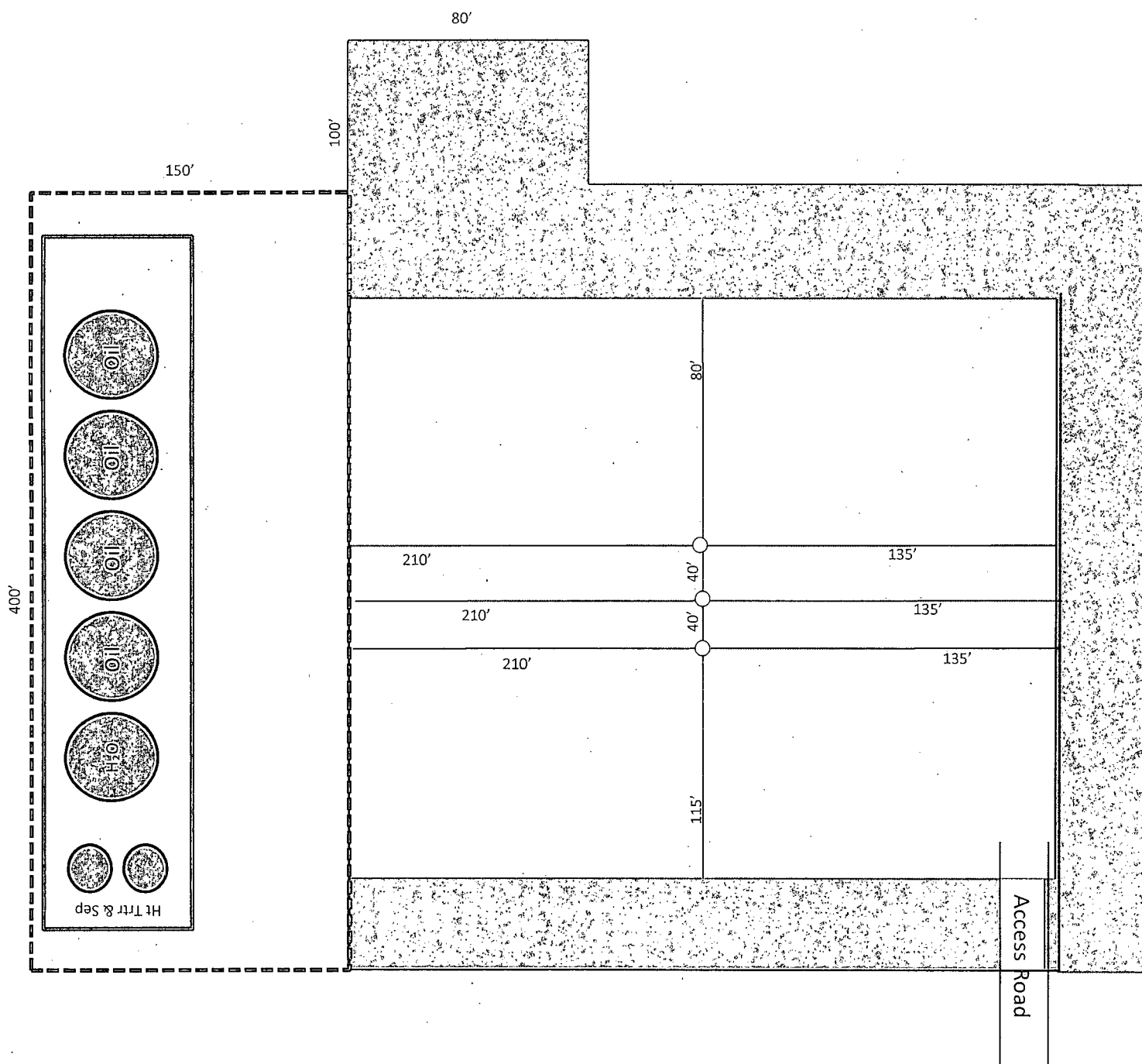

Exhibit D-1
 Interim Reclamation Diagram
Foxx 31 Federal Com 2H
 Cimarex Energy Co.
 31-26S-27E
 SHL 369 FNL & 310 FEL
 BHL 369 FNL & 660 FWL
 Eddy County, NM

Surface Use Plan
Foxx 31 Federal Com 2H
Cimarex Energy Co.
UL: A, Sec. 31, 26S, 27E
Eddy Co., NM

The following surface use plan of operations will be followed and carried out once the APD is approved. No other disturbance will be created other than what is submitted in this surface use plan without approval. If any other disturbance is needed after the APD is approved, a BLM approved sundry notice or right of way application will be submitted for approval prior to any new surface disturbance.

1. Existing Roads:

Area maps: Exhibit "B" - reproduction of Eddy Co. General Highway Map. Exhibit "C" - reproduction of a USGS Topographic Map. Exhibit "C-1" - well site layout map. Exhibits "C," "C-1" - existing roads map.

The maximum width of the driving surface will be 14'. The road will be crowned and ditched with a 2% slope from the tip of the crown to the edge of the driving surface. The ditches will be 1' deep with 3:1 slopes. The driving surface will be made of 6" rolled and compacted caliche.

Existing access road route to the proposed project is depicted on the public access point map if applicable. Improvements to the driving surface will be done where necessary. No new surface disturbance will be done, unless otherwise noted in the New or Reconstructed Access Roads section of the surface use plan.

BEGINNING AT OLD CAVERN HIGHWAY/COUNTY ROAD 748 FOLLOW ROAD FLAGS IN A SOUTHEASTERLY, THEN SOUTHERLY DIRECTION APPROXIMATELY 12,707' TO THE PROPOSED LOCATION.

If existing roads are used, the operator will improve or maintain existing roads in a condition the same as or better than before the operations began. The operator will repair pot holes, etc. All existing structures on the entire access route such as cattleguards, other range improvement projects, culverts, etc. will be properly repaired or replaced if they are damaged or have deteriorated beyond practical use.

The operator will prevent and abate fugitive dust as needed, whether created by vehicular traffic, equipment operations, or other events.

2. New or Reconstructed Access Roads:

A new road will be constructed for this project.

Cimarex Energy plans to construct 12707' of off-lease access road to service the well.

The maximum width of the driving surface will be 14'. The road will be crowned and ditched with a 2% slope from the tip of the crown to the edge of the driving surface. The ditches will be 1' deep with 3:1 slopes. The driving surface will be made of 6" rolled and compacted caliche.

New access road route to the proposed project is depicted on the public access point map and Exhibit C-1. Improvements to the driving surface will be done where necessary. No new surface disturbance will be done without prior approval from the BLM.

The operator will prevent and abate fugitive dust as needed, whether created by vehicular traffic, equipment operations, or other events.

3. Planned Electric Line:

No new electric lines are planned.

4. Location of Existing Well in a One-Mile Radius -Exhibit A:

- Water Wells - None known
- Disposal Wells - None known
- Drilling Wells - None known
- Producing Wells - As shown on Exhibit A
- Abandoned Wells - As shown on Exhibit A

Surface Use Plan
Foxx 31 Federal Com 2H
Cimarex Energy Co.
UL: A, Sec. 31, 26S, 27E
Eddy Co., NM

5. Location of Existing or Proposed Production Facilities:

If on completion this well is a producer, a tank battery will be used and the necessary production equipment will be installed at the wellsite. Any changes to the facility will be submitted via sundry notice.

6. Location and Type of Water Supply:

Water will be purchased locally from a commercial source and trucked over the access roads.

7. Source of Construction Material:

If possible, native caliche will be obtained from the excavation of drill site. The primary way of obtaining caliche will be by "turning over" the location. This means caliche will be obtained from the actual well site. A caliche permit will be obtained from BLM prior to pushing up any caliche. 2400 cu yds is the max amount of caliche needed for pad and roads. Amount will vary for each pad. The procedure below has been approved by BLM personnel:

- The top 6 inches of topsoil is pushed off and stockpiled along the side of the location.
- An approximate 120' x 120' area is used within the proposed well site to remove caliche.
- Subsoil is removed and piled alongside the 120' by 120' area within the pad site.
- When caliche is found, material will be stockpiled within the pad site to build the location and road.
- Then subsoil is pushed back in the hole and caliche is spread accordingly across entire location and road.
- Once well is drilled, the stockpiled top soil will be used for interim reclamation and spread along areas where caliche is picked up and the location size is reduced. Neither caliche nor subsoil will be stockpiled outside of the well pad. Topsoil will be stockpiled along the edge of the pad as depicted in Exhibit D – Rig Layout Diagram.

In the event that no caliche is found onsite, caliche will be hauled in from a BLM-approved caliche pit.

8. Ancillary Facilities:

No camps or airstrips to be constructed.

9. Well Site Layout:

- Exhibit "D" shows location and rig layout.
- Mud pits in the closed circulation system will be steel pits and the cuttings will be stored in steel containment pits.
- Cuttings will be stored in steel pits until they are hauled to a state-approved disposal facility.
- If the well is a producer, those areas of the location not essential to production facilities will be reclaimed and seeded per BLM requirements.

Surface Use Plan
Foxx 31 Federal Com 2H
Cimarex Energy Co.
UL: A, Sec. 31, 26S, 27E
Eddy Co., NM

10. Plans for Restoration of Surface:

Rehabilitation of the location will start in a timely manner after all drilling operations cease. The type of reclamation will depend on whether the well is a producer or a dry hole.

In areas planned for interim and final reclamation, surfacing materials will be removed and returned to a mineral pit or recycled to repair or build roads and well pads.

Drainage systems, if any, will be reshaped to the original configuration with provisions made to alleviate erosion. These may need to be modified in certain circumstances to prevent inundation of the location's pad and surface facilities. After the area has been shaped and contoured, topsoil from the spoil pile will be placed over the disturbed area to the extent possible. Revegetation procedures will comply with BLM standards.

If the well is a dry hole, the pad and road area will be recountoured to match the existing terrain. Topsoil will be spread to the extent possible. Revegetation will comply with BLM standards.

Should the well be producer, those areas of the location not essential to production facilities and operations will be reclaimed and seeded per BLM requirements. Please see Production Facilities Layout Diagram, exhibit D-1

11. Methods of Handling Waste

- Drilling fluids, produced oil, and water from the well during drilling and completion operations will be stored safely and disposed of properly in a NMOCD approved disposal facility.
- Garbage and trash produced during drilling and completion operations will be collected in a trash container and disposed of properly at a state approved disposal facility. All trash on and around well site will be collected for disposal.
- Human waste and grey water will be properly contained and disposed of properly at a state approved disposal site.
- After drilling and completion operations, trash, chemicals, salts, frac sand and other waste will be removed and disposed of properly at a state approved disposal site.
- The well will be drilled utilizing a closed loop system. Drill cuttings will be properly disposed of into steel tanks and taken to an NMOCD approved disposal facility.

12. Other Information:

- Topography consists of a sloping plane with loose tan sands. Vegetation is mainly yucca, mesquite and shin oak.
- The wellsite is on surface owned by Bureau of Land Management. The land is used mainly for farming, cattle ranching, recreational use, and oil and gas production.
- An archaeological survey will be conducted on the location and proposed roads and this report will be filed with the Bureau of Land Management.
- There are no known dwellings within 1½ miles of this location.

13. On Site Notes and Information:

Onsite Results: Legion Brumley w/ BLM on site August 20th. V-Door East. Top Soil North. Frac Pad at northwest corner (North).

Interim reclamation: 50' North, 75' South & 75' East. Battery West (Additional 150' X 400' Pad). Access Road off southeast corner, up to northeast corner, then following two-track road, back to northwest, to existing lease road of BTA's. Pipeliem staked following road up to northeast corner of pad and then east to main truck line.

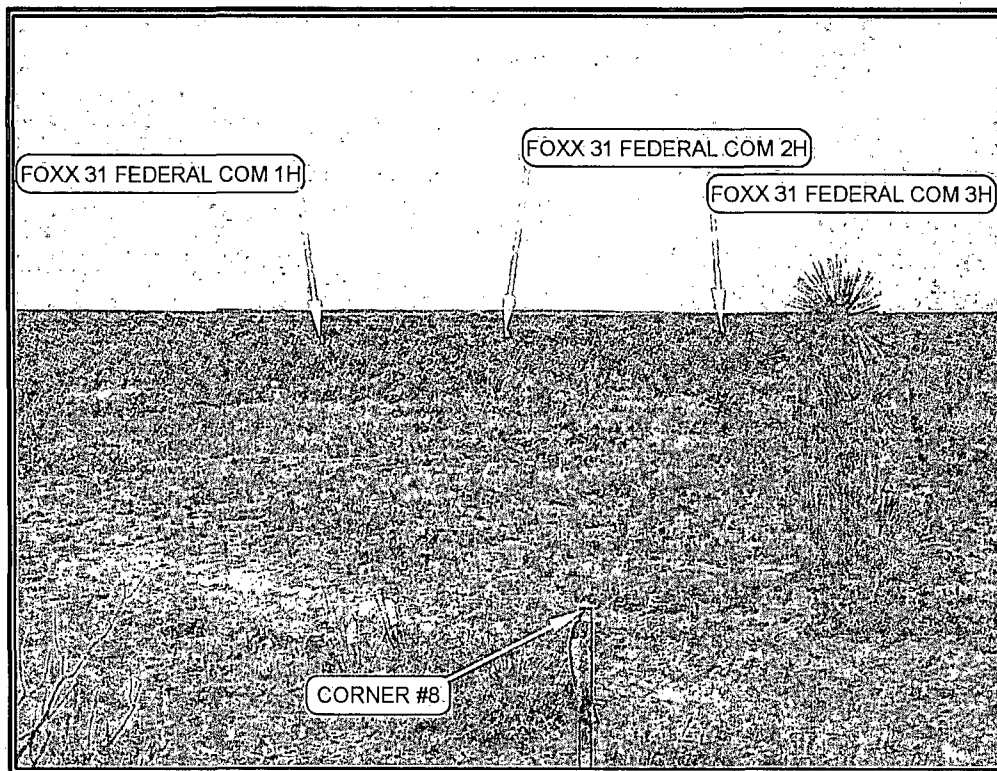

PHOTO: VIEW FROM CORNER #8 TO LOCATION STAKES

CAMERA ANGLE: SOUTHWESTERLY

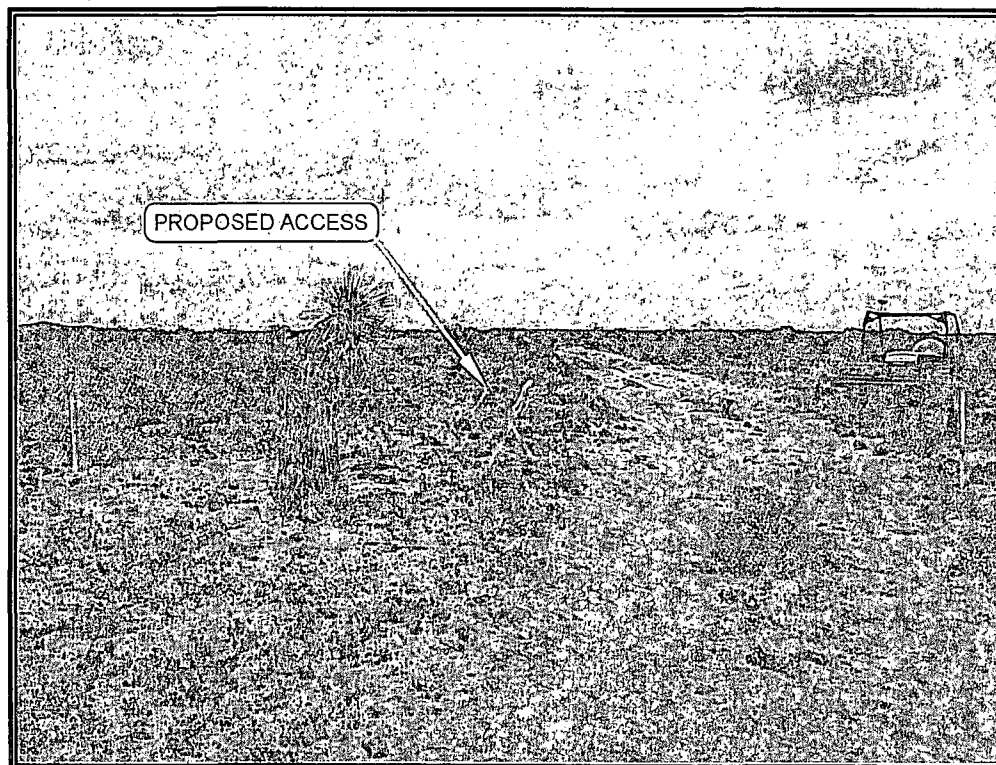

PHOTO: VIEW FROM END OF PROPOSED ACCESS

CAMERA ANGLE: NORTHERLY

NOTES:



CIMAREX ENERGY CO.

FOXX 31 FEDERAL COM 1H, 2H & 3H
SECTION 31, T26S, R27E, N.M.P.M.
NE 1/4 NE 1/4

TAKEN BY: J.V.

DRAWN BY: J.L.H.

REVISED: 09-23-13

DATE: 08-27-13

DATE: 08-29-13

REV: 10-16-13 J.L.G.



Corporate Office * 85 South 200 East
Vernal, UT 84078 * (435) 789-1017

PHOTO SHEET

**PECOS DISTRICT
CONDITIONS OF APPROVAL**

OPERATOR'S NAME:	Cimarex Energy Co. of Colorado
LEASE NO.:	NMMN-117116
WELL NAME & NO.:	Foxx 31 Federal Com 2H
SURFACE HOLE FOOTAGE:	0369' FNL & 0310' FEL
BOTTOM HOLE FOOTAGE	1067' FSL & 0660' FWL
LOCATION:	Section 31, T. 26 S., R 27 E., NMPM
COUNTY:	Eddy County, New Mexico

TABLE OF CONTENTS

Standard Conditions of Approval (COA) apply to this APD. If any deviations to these standards exist or special COAs are required, the section with the deviation or requirement will be checked below.

- ☐ **General Provisions**
- ☐ **Permit Expiration**
- ☐ **Archaeology, Paleontology, and Historical Sites**
- ☐ **Noxious Weeds**
- ☒ **Special Requirements**
 - Communitization Agreement
- ☐ **Construction**
 - Notification
 - Topsoil
 - Closed Loop System
 - Federal Mineral Material Pits
 - Well Pads
 - Roads
- ☐ **Road Section Diagram**
- ☒ **Drilling**
 - Cement Requirements
 - Medium Cave/Karst
 - Logging Requirements
 - Waste Material and Fluids
- ☐ **Production (Post Drilling)**
 - Well Structures & Facilities
 - Pipelines
 - Electric Lines
- ☐ **Interim Reclamation**
- ☐ **Final Abandonment & Reclamation**

I. GENERAL PROVISIONS

The approval of the Application For Permit To Drill (APD) is in compliance with all applicable laws and regulations: 43 Code of Federal Regulations 3160, the lease terms, Onshore Oil and Gas Orders, Notices To Lessees, New Mexico Oil Conservation Division (NMOCD) Rules, National Historical Preservation Act As Amended, and instructions and orders of the Authorized Officer. Any request for a variance shall be submitted to the Authorized Officer on Form 3160-5, Sundry Notices and Report on Wells.

II. PERMIT EXPIRATION

If the permit terminates prior to drilling and drilling cannot be commenced within 60 days after expiration, an operator is required to submit Form 3160-5, Sundry Notices and Reports on Wells, requesting surface reclamation requirements for any surface disturbance. However, if the operator will be able to initiate drilling within 60 days after the expiration of the permit, the operator must have set the conductor pipe in order to allow for an extension of 60 days beyond the expiration date of the APD. (Filing of a Sundry Notice is required for this 60 day extension.)

III. ARCHAEOLOGICAL, PALEONTOLOGY & HISTORICAL SITES

Any cultural and/or paleontological resource discovered by the operator or by any person working on the operator's behalf shall immediately report such findings to the Authorized Officer. The operator is fully accountable for the actions of their contractors and subcontractors. The operator shall suspend all operations in the immediate area of such discovery until written authorization to proceed is issued by the Authorized Officer. An evaluation of the discovery shall be made by the Authorized Officer to determine the appropriate actions that shall be required to prevent the loss of significant cultural or scientific values of the discovery. The operator shall be held responsible for the cost of the proper mitigation measures that the Authorized Officer assesses after consultation with the operator on the evaluation and decisions of the discovery. Any unauthorized collection or disturbance of cultural or paleontological resources may result in a shutdown order by the Authorized Officer.

IV. NOXIOUS WEEDS

The operator shall be held responsible if noxious weeds become established within the areas of operations. Weed control shall be required on the disturbed land where noxious weeds exist, which includes the roads, pads, associated pipeline corridor, and adjacent land affected by the establishment of weeds due to this action. The operator shall consult with the Authorized Officer for acceptable weed control methods, which include following EPA and BLM requirements and policies.

V. SPECIAL REQUIREMENT(S)

Communitization Agreement

A Communitization Agreement covering the acreage dedicated to this well must be filed for approval with the BLM. The effective date of the agreement shall be prior to any sales. In addition, the well sign shall include the surface and bottom hole lease numbers. If the Communitization Agreement number is known, it shall also be on the sign. If not, it shall be placed on the sign when the sign is replaced.

VI. CONSTRUCTION

A. NOTIFICATION

The BLM shall administer compliance and monitor construction of the access road and well pad. Notify the Carlsbad Field Office at (575) 234-5909 at least 3 working days prior to commencing construction of the access road and/or well pad.

When construction operations are being conducted on this well, the operator shall have the approved APD and Conditions of Approval (COA) on the well site and they shall be made available upon request by the Authorized Officer.

B. TOPSOIL

The operator shall strip the top portion of the soil (root zone) from the entire well pad area and stockpile the topsoil along the edge of the well pad as depicted in the APD. The root zone is typically six (6) inches in depth. All the stockpiled topsoil will be redistributed over the interim reclamation areas. Topsoil shall not be used for berming the pad or facilities. For final reclamation, the topsoil shall be spread over the entire pad area for seeding preparation.

Other subsoil (below six inches) stockpiles must be completely segregated from the topsoil stockpile. Large rocks or subsoil clods (not evident in the surrounding terrain) must be buried within the approved area for interim and final reclamation.

C. CLOSED LOOP SYSTEM

Tanks are required for drilling operations: No Pits.

The operator shall properly dispose of drilling contents at an authorized disposal site.

D. FEDERAL MINERAL MATERIALS PIT

Payment shall be made to the BLM prior to removal of any federal mineral materials. Call the Carlsbad Field Office at (575) 234-5972.

E. WELL PAD SURFACING

Surfacing of the well pad is not required.

If the operator elects to surface the well pad, the surfacing material may be required to be removed at the time of reclamation. The well pad shall be constructed in a manner which creates the smallest possible surface disturbance, consistent with safety and operational needs.

F. EXCLOSURE FENCING (CELLARS & PITS)

Exclosure Fencing

The operator will install and maintain exclosure fencing for all open well cellars to prevent access to public, livestock, and large forms of wildlife before and after drilling operations until the pit is free of fluids and the operator initiates backfilling. (For examples of exclosure fencing design, refer to BLM's Oil and Gas Gold Book, Exclosure Fence Illustrations, Figure 1, Page 18.)

G. ON LEASE ACCESS ROADS

Road Width

The access road shall have a driving surface that creates the smallest possible surface disturbance and does not exceed fourteen (14) feet in width. The maximum width of surface disturbance, when constructing the access road, shall not exceed twenty-five (25) feet.

Surfacing

Surfacing material is not required on the new access road driving surface. If the operator elects to surface the new access road or pad, the surfacing material may be required to be removed at the time of reclamation.

Where possible, no improvements should be made on the unsurfaced access road other than to remove vegetation as necessary, road irregularities, safety issues, or to fill low areas that may sustain standing water.

The Authorized Officer reserves the right to require surfacing of any portion of the access road at any time deemed necessary. Surfacing may be required in the event the road deteriorates, erodes, road traffic increases, or it is determined to be beneficial for future field development. The surfacing depth and type of material will be determined at the time of notification.

Crowning

Crowning shall be done on the access road driving surface. The road crown shall have a grade of approximately 2% (i.e., a 1" crown on a 14' wide road). The road shall conform to Figure 1; cross section and plans for typical road construction.

Ditching

Ditching shall be required on both sides of the road.

Turnouts

Vehicle turnouts shall be constructed on the road. Turnouts shall be intervisible with interval spacing distance less than 1000 feet. Turnouts shall conform to Figure 1; cross section and plans for typical road construction.

Drainage

Drainage control systems shall be constructed on the entire length of road (e.g. ditches, sidehill outslowing and insloping, lead-off ditches, culvert installation, and low water crossings).

A typical lead-off ditch has a minimum depth of 1 foot below and a berm of 6 inches above natural ground level. The berm shall be on the down-slope side of the lead-off ditch.

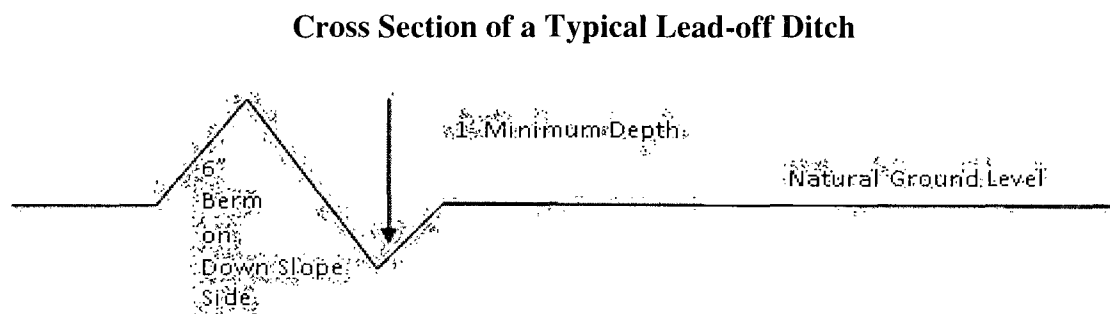

All lead-off ditches shall be graded to drain water with a 1 percent minimum to 3 percent maximum ditch slope. The spacing interval are variable for lead-off ditches and shall be determined according to the formula for spacing intervals of lead-off ditches, but may be amended depending upon existing soil types and centerline road slope (in %);

Formula for Spacing Interval of Lead-off Ditches

Example - On a 4% road slope that is 400 feet long, the water flow shall drain water into a lead-off ditch. Spacing interval shall be determined by the following formula:

$$400 \text{ foot road with } 4\% \text{ road slope: } \frac{400'}{4\%} + 100' = 200' \text{ lead-off ditch interval}$$

Cattleguards

An appropriately sized cattleguard sufficient to carry out the project shall be installed and maintained at fence/road crossings. Any existing cattleguards on the access road route shall be repaired or replaced if they are damaged or have deteriorated beyond practical use. The operator shall be responsible for the condition of the existing cattleguards that are in place and are utilized during lease operations.

Fence Requirement

Where entry is granted across a fence line, the fence shall be braced and tied off on both sides of the passageway prior to cutting. The operator shall notify the private surface landowner or the grazing allotment holder prior to crossing any fences.

Public Access

Public access on this road shall not be restricted by the operator without specific written approval granted by the Authorized Officer.

Construction Steps

1. Salvage topsoil
2. Construct road

3. Redistribute topsoil
4. Revegetate slopes

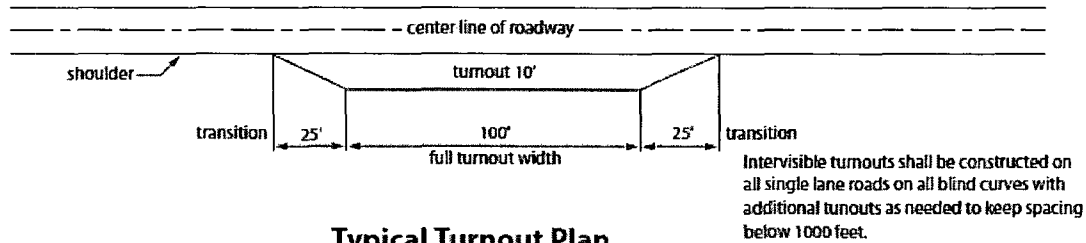

Typical Turnout Plan

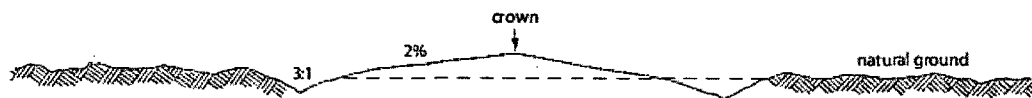

Level Ground Section

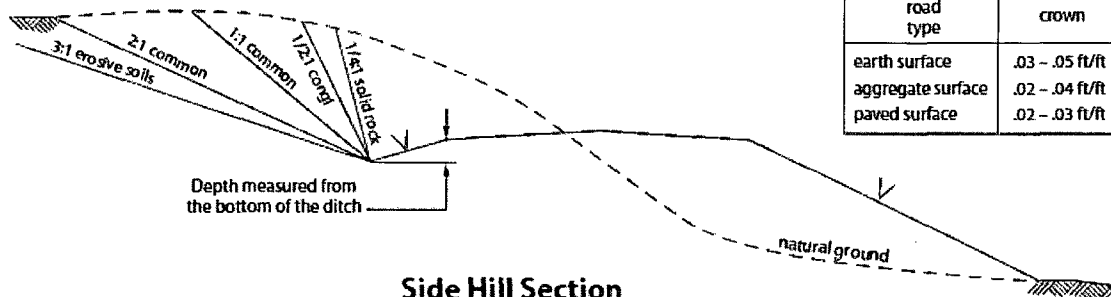

Side Hill Section

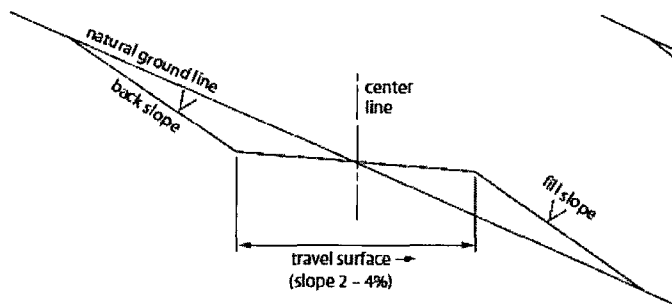

Typical Outsloped Section

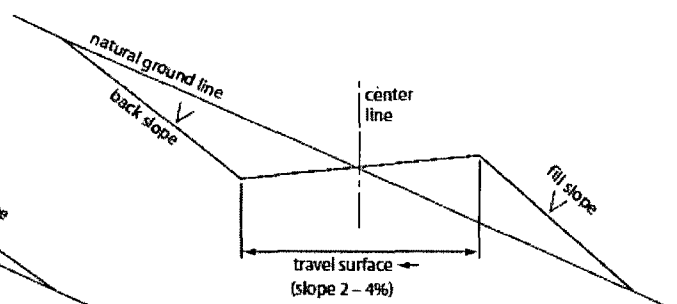

Typical Insloped Section

Figure 1. Cross-sections and plans for typical road sections representative of BLM resource or FS local and higher-class roads.

VII. DRILLING

A. DRILLING OPERATIONS REQUIREMENTS

The BLM is to be notified in advance for a representative to witness:

- a. Spudding well (minimum of 24 hours)
- b. Setting and/or Cementing of all casing strings (minimum of 4 hours)
- c. BOPE tests (minimum of 4 hours)

☒ **Eddy County**

Call the Carlsbad Field Office, 620 East Greene St., Carlsbad, NM 88220,
(575) 361-2822

1. **Although Hydrogen Sulfide has not been reported in the area, it is always a potential hazard. If Hydrogen Sulfide is encountered, report measured amounts and formations to the BLM.**
2. Unless the production casing has been run and cemented or the well has been properly plugged, the drilling rig shall not be removed from over the hole without prior approval. **If the drilling rig is removed without approval – an Incident of Non-Compliance will be written and will be a “Major” violation.**
3. Floor controls are required for 3M or Greater systems. These controls will be on the rig floor, unobstructed, readily accessible to the driller and will be operational at all times during drilling and/or completion activities. Rig floor is defined as the area immediately around the rotary table; the area immediately above the substructure on which the draw works is located, this does not include the dog house or stairway area.
4. **The record of the drilling rate along with the GR/N well log run from TD to surface (horizontal well – vertical portion of hole) shall be submitted to the BLM office as well as all other logs run on the borehole 30 days from completion. If available, a digital copy of the logs is to be submitted in addition to the paper copies. The top and bottom of Salt are to be recorded on the Completion Report.**

B. CASING

Changes to the approved APD casing program need prior approval if the items substituted are of lesser grade or different casing size. The Operator can exchange the components of the proposal with that of superior strength (i.e. changing from J-55 to N-80, or from 36# to 40#). Changes to the approved cement program need prior approval if the altered cement plan has less volume or strength or if the changes are substantial (i.e. Multistage tool, ECP, etc.).

Centralizers required on surface casing per Onshore Order 2.III.B.1.f.

Wait on cement (WOC) time prior to drilling out for a primary cement job will be a minimum 18 hours for a water basin, 24 hours in the potash area, or 500 pounds compressive strength, whichever is greater for all casing strings. DURING THIS WOC TIME, NO DRILL PIPE, ETC. SHALL BE RUN IN THE HOLE. Provide compressive strengths including hours to reach required 500 pounds compressive strength prior to cementing each casing string. IF OPERATOR DOES NOT HAVE THE WELL SPECIFIC CEMENT DETAILS ONSITE PRIOR TO PUMPING THE CEMENT FOR EACH CASING STRING, THE WOC WILL BE 30 HOURS. See individual casing strings for details regarding lead cement slurry requirements.

No pea gravel permitted for remedial or fall back remedial without prior authorization from the BLM engineer.

Medium Cave/Karst

Possibility of water flows in the Castile and Delaware.

Possibility of lost circulation in the Salado and Delaware.

Abnormal pressures may be encountered within the 3rd Bone Spring and Wolfcamp formations.

1. The **13-3/8** inch surface casing shall be set at approximately **400** feet and cemented to the surface. **If salt is encountered, set casing at least 25 feet above the salt. Excess calculates to 20% - Additional cement may be required.**
 - a. If cement does not circulate to the surface, the appropriate BLM office shall be notified and a temperature survey utilizing an electronic type temperature survey with surface log readout will be used or a cement bond log shall be run to verify the top of the cement. Temperature survey will be run a minimum of six hours after pumping cement and ideally between 8-10 hours after completing the cement job.
 - b. **Wait on cement (WOC) time for a primary cement job is to include the lead cement slurry.**
 - c. Wait on cement (WOC) time for a remedial job will be a minimum of 4 hours after bringing cement to surface or 500 pounds compressive strength, whichever is greater.
 - d. If cement falls back, remedial cementing will be done prior to drilling out that string.

2. The minimum required fill of cement behind the **9-5/8** inch intermediate casing is:

- ☒ Cement to surface. If cement does not circulate see B.1.a, c-d above. **Wait on cement (WOC) time for a primary cement job is to include the lead cement slurry due to cave/karst.**

If 75% or greater lost circulation occurs while drilling the intermediate casing hole, the cement on the production casing must come to surface.

Centralizers approved as written.

The pilot hole plugging procedure is approved as written. Note plug top on Subsequent Report sundry of drilling activities.

3. The minimum required fill of cement behind the **7** inch production casing is:

- ☒ Cement should tie-back at least 200 feet into previous casing string. Operator shall provide method of verification. **Excess calculates to 23% - Additional cement may be required.**

4. The minimum required fill of cement behind the **4-1/2** inch production Liner is:

- ☒ Cement as proposed by operator. Operator shall provide method of verification. **Excess calculates to 24% - Additional cement may be required.**

5. If hardband drill pipe is rotated inside casing, returns will be monitored for metal. If metal is found in samples, drill pipe will be pulled and rubber protectors which have a larger diameter than the tool joints of the drill pipe will be installed prior to continuing drilling operations.

C. PRESSURE CONTROL

1. All blowout preventer (BOP) and related equipment (BOPE) shall comply with well control requirements as described in Onshore Oil and Gas Order No. 2 and API RP 53 Sec. 17.

2. Variance approved to use flex line from BOP to choke manifold. Check condition of flexible line from BOP to choke manifold, replace if exterior is damaged or if line fails test. Line to be as straight as possible with no hard bends and is to be anchored according to Manufacturer's requirements. The flexible hose can be exchanged with a hose of equal size and equal or greater pressure rating. **Anchor requirements, specification sheet and hydrostatic pressure test certification matching the hose in service, to be onsite for review. These documents shall be posted in the company man's trailer and on the rig floor.** If the BLM inspector questions the straightness of the hose, a BLM engineer will be contacted and will review in the field or via picture supplied by inspector to determine if changes are required (operator shall expect delays if this occurs).
3. Minimum working pressure of the blowout preventer (BOP) and related equipment (BOPE) required for drilling below the surface casing shoe shall be **2000 (2M)** psi.
 - a. **For surface casing only:** If the BOP/BOPE is to be tested against casing, the wait on cement (WOC) time for that casing is to be met (see WOC statement at start of casing section). Independent service company required.
4. Minimum working pressure of the blowout preventer (BOP) and related equipment (BOPE) required for drilling below the **9-5/8** intermediate casing shoe shall be **3000 (3M)** psi.
5. Minimum working pressure of the blowout preventer (BOP) and related equipment (BOPE) required for drilling below the **7** production casing shoe shall be **5000 (5M)** psi. **5M system requires an HCR valve, remote kill line and annular to match. The remote kill line is to be installed prior to testing the system and tested to stack pressure.**
6. The appropriate BLM office shall be notified a minimum of 4 hours in advance for a representative to witness the tests.
 - a. In a water basin, for all casing strings utilizing slips, these are to be set as soon as the crew and rig are ready and any fallback cement remediation has been done. The casing cut-off and BOP installation can be initiated four hours after installing the slips, which will be approximately six hours after bumping the plug. For those casing strings not using slips, the minimum wait time before cut-off is eight hours after bumping the plug. BOP/BOPE testing can begin after cut-off or once cement reaches 500 psi compressive strength (including lead when specified), whichever is greater. However, if the float does not hold, cut-off cannot be initiated until cement reaches 500 psi compressive strength (including lead when specified).

- b. The tests shall be done by an independent service company utilizing a test plug **not a cup or J-packer**. The operator also has the option of utilizing an independent tester to test without a plug (i.e. against the casing) pursuant to Onshore Order 2 with the pressure not to exceed 70% of the burst rating for the casing. Any test against the casing must meet the WOC time for water basin (18 hours) or potash (24 hours) or 500 pounds compressive strength, whichever is greater, prior to initiating the test (see casing segment as lead cement may be critical item).
- c. The test shall be run on a 5000 psi chart for a 2-3M BOP/BOP, on a 10000 psi chart for a 5M BOP/BOPE and on a 15000 psi chart for a 10M BOP/BOPE. If a linear chart is used, it shall be a one hour chart. A circular chart shall have a maximum 2 hour clock.
- d. The results of the test shall be reported to the appropriate BLM office.
- e. All tests are required to be recorded on a calibrated test chart. **A copy of the BOP/BOPE test chart and a copy of independent service company test will be submitted to the appropriate BLM office.**
- f. The BOP/BOPE test shall include a low pressure test from 250 to 300 psi. The test will be held for a minimum of 10 minutes if test is done with a test plug and 30 minutes without a test plug. This test shall be performed prior to the test at full stack pressure.
- g. BOP/BOPE must be tested by an independent service company within 500 feet of the top of the **Wolfcamp** formation if the time between the setting of the intermediate casing and reaching this depth exceeds 20 days. This test does not exclude the test prior to drilling out the casing shoe as per Onshore Order No. 2.

D. DRILL STEM TEST

If drill stem tests are performed, Onshore Order 2.III.D shall be followed.

E. WASTE MATERIAL AND FLUIDS

All waste (i.e. drilling fluids, trash, salts, chemicals, sewage, gray water, etc.) created as a result of drilling operations and completion operations shall be safely contained and disposed of properly at a waste disposal facility. No waste material or fluid shall be disposed of on the well location or surrounding area.

Porto-johns and trash containers will be on-location during fracturing operations or any other crew-intensive operations.

JAM 021014

VIII. PRODUCTION (POST DRILLING)

A. WELL STRUCTURES & FACILITIES

Placement of Production Facilities

Production facilities should be placed on the well pad to allow for maximum interim recontouring and revegetation of the well location.

Exclosure Netting (Open-top Tanks)

Immediately following active drilling or completion operations, the operator will take actions necessary to prevent wildlife and livestock access, including avian wildlife, to all open-topped tanks that contain or have the potential to contain salinity sufficient to cause harm to wildlife or livestock, hydrocarbons, or Resource Conservation and Recovery Act of 1976-exempt hazardous substances. At a minimum, the operator will net, screen, or cover open-topped tanks to exclude wildlife and livestock and prevent mortality. If the operator uses netting, the operator will cover and secure the open portion of the tank to prevent wildlife entry. The operator will net, screen, or cover the tanks until the operator removes the tanks from the location or the tanks no longer contain substances that could be harmful to wildlife or livestock. Use a maximum netting mesh size of 1 ½ inches. The netting must not be in contact with fluids and must not have holes or gaps.

Chemical and Fuel Secondary Containment and Exclosure Screening

The operator will prevent all hazardous, poisonous, flammable, and toxic substances from coming into contact with soil and water. At a minimum, the operator will install and maintain an impervious secondary containment system for any tank or barrel containing hazardous, poisonous, flammable, or toxic substances sufficient to contain the contents of the tank or barrel and any drips, leaks, and anticipated precipitation. The operator will dispose of fluids within the containment system that do not meet applicable state or U. S. Environmental Protection Agency livestock water standards in accordance with state law; the operator must not drain the fluids to the soil or ground. The operator will design, construct, and maintain all secondary containment systems to prevent wildlife and livestock exposure to harmful substances. At a minimum, the operator will install effective wildlife and livestock exclosure systems such as fencing, netting, expanded metal mesh, lids, and grate covers. Use a maximum netting mesh size of 1 ½ inches.

Open-Vent Exhaust Stack Exclosures

The operator will construct, modify, equip, and maintain all open-vent exhaust stacks on production equipment to prevent birds and bats from entering, and to discourage perching, roosting, and nesting. (*Recommended exclosure structures on open-vent exhaust stacks are in the shape of a cone.*) Production equipment includes, but may not be limited to, tanks, heater-treaters, separators, dehydrators, flare stacks, in-line units, and compressor mufflers.

Containment Structures

Proposed production facilities such as storage tanks and other vessels will have a secondary containment structure that is constructed to hold the capacity of 1.5 times the largest tank, plus freeboard to account for precipitation, unless more stringent protective requirements are deemed necessary.

Painting Requirement

All above-ground structures including meter housing that are not subject to safety requirements shall be painted a flat non-reflective paint color, **Shale Green** from the BLM Standard Environmental Color Chart (CC-001: June 2008).

B. PIPELINES (Not applied for in APD)

C. ELECTRIC LINES (Not applied for in APD)

IX. INTERIM RECLAMATION

During the life of the development, all disturbed areas not needed for active support of production operations should undergo interim reclamation in order to minimize the environmental impacts of development on other resources and uses.

Within six (6) months of well completion, operators should work with BLM surface management specialists (Jim Amos: 575-234-5909) to devise the best strategies to reduce the size of the location. Interim reclamation should allow for remedial well operations, as well as safe and efficient removal of oil and gas.

During reclamation, the removal of caliche is important to increasing the success of revegetating the site. Removed caliche that is free of contaminants may be used for road repairs, fire walls or for building other roads and locations. In order to operate the well or complete workover operations, it may be necessary to drive, park and operate on restored interim vegetation within the previously disturbed area. Disturbing revegetated areas for production or workover operations will be allowed. If there is significant disturbance and loss of vegetation, the area will need to be revegetated. Communicate with the appropriate BLM office for any exceptions/exemptions if needed.

All disturbed areas after they have been satisfactorily prepared need to be reseeded with the seed mixture provided below.

Upon completion of interim reclamation, the operator shall submit a Sundry Notices and Reports on Wells, Subsequent Report of Reclamation (Form 3160-5).

X. FINAL ABANDONMENT & RECLAMATION

At final abandonment, well locations, production facilities, and access roads must undergo "final" reclamation so that the character and productivity of the land are restored.

Earthwork for final reclamation must be completed within six (6) months of well plugging. All pads, pits, facility locations and roads must be reclaimed to a satisfactory revegetated, safe, and stable condition, unless an agreement is made with the landowner or BLM to keep the road and/or pad intact.

After all disturbed areas have been satisfactorily prepared, these areas need to be revegetated with the seed mixture provided below. Seeding should be accomplished by drilling on the contour whenever practical or by other approved methods. Seeding may need to be repeated until revegetation is successful, as determined by the BLM.

Operators shall contact a BLM surface protection specialist prior to surface abandonment operations for site specific objectives (Jim Amos: 575-234-5909).

Seed Mixture 1, for Loamy Sites

The holder shall seed all disturbed areas with the seed mixture listed below. The seed mixture shall be planted in the amounts specified in pounds of pure live seed (PLS)* per acre. There shall be no primary or secondary noxious weeds in the seed mixture. Seed will be tested and the viability testing of seed will be done in accordance with State law(s) and within nine (9) months prior to purchase. Commercial seed will be either certified or registered seed. The seed container will be tagged in accordance with State law(s) and available for inspection by the authorized officer.

Seed will be planted using a drill equipped with a depth regulator to ensure proper depth regulator to ensure proper depth of planting where drilling is possible. The seed mixture will be evenly and uniformly planted over the disturbed area (small/heavier seeds have a tendency to drop the bottom of the drill and are planted first). The holder shall take appropriate measures to ensure this does not occur. Where drilling is not possible, seed will be broadcast and the area shall be raked or chained to cover the seed. When broadcasting the seed, the pounds per acre are to be doubled. The seeding will be repeated until a satisfactory stand is established as determined by the authorized officer. Evaluation of growth will not be made before completion of at least one full growing season after seeding.

Species to be planted in pounds of pure live seed* per acre:

<u>Species</u>	<u>lb/acre</u>
Plains lovegrass (<i>Eragrostis intermedia</i>)	0.5
Sand dropseed (<i>Sporobolus cryptandrus</i>)	1.0
Sideoats grama (<i>Bouteloua curtipendula</i>)	5.0
Plains bristlegrass (<i>Setaria macrostachya</i>)	2.0

*Pounds of pure live seed: Pounds of seed x percent purity x percent germination = pounds pure live seed