

District I - (575) 393-6161  
1625 N. French Dr., Hobbs, NM 88240  
District II - (575) 748-1283  
811 S. First St., Artesia, NM 88210  
District III - (505) 334-6178  
1000 Rio Brazos Rd., Aztec, NM 87410  
District IV - (505) 476-3460  
1220 S. St. Francis Dr., Santa Fe, NM 87505

OIL CONSERVATION DIVISION  
1220 South St. Francis Dr.  
Santa Fe, NM 87505

WELL API NO. 30-015-26414
5. Indicate Type of Lease STATE <input checked="" type="checkbox"/> FEE <input type="checkbox"/>
6. State Oil & Gas Lease No.
7. Lease Name or Unit Agreement Name MALAGA HARROUN 31
8. Well Number 1
9. OGRID Number 6137
10. Pool name or Wildcat HARROUN RANCH; DELAWARE

SUNDRY NOTICES AND REPORTS ON WELLS  
(DO NOT USE THIS FORM FOR PROPOSALS TO DRILL OR TO DEEPEN OR PLUG BACK TO A DIFFERENT RESERVOIR. USE "APPLICATION FOR PERMIT" (FORM C-101) FOR SUCH PROPOSALS.)

1. Type of Well: Oil Well ☒ Gas Well ☐ Other ☐

2. Name of Operator  
Devon Energy Production Company, LP

3. Address of Operator  
333 W. Sheridan Avenue, Oklahoma City, OK 73102

4. Well Location

Unit Letter G : 2012' feet from the North line and 1899' feet from the East line  
Section 31 Township 23S Range 29E NMPM Eddy County, NM

11. Elevation (Show whether DR, RKB, RT, GR, etc.)  
2969' KB; 2943' GL; 26' KB to GL

12. Check Appropriate Box to Indicate Nature of Notice, Report or Other Data

NOTICE OF INTENTION TO:

PERFORM REMEDIAL WORK ☐ PLUG AND ABANDON ☒  
TEMPORARILY ABANDON ☐ CHANGE PLANS ☐  
PULL OR ALTER CASING ☐ MULTIPLE COMPL ☐  
DOWNHOLE COMMINGLE ☐  
CLOSED-LOOP SYSTEM ☐  
OTHER: ☐

SUBSEQUENT REPORT OF:

REMEDIAL WORK ☐ ALTERING CASING ☐  
COMMENCE DRILLING OPNS. ☐ P AND A ☒  
CASING/CEMENT JOB ☐  
OTHER: ☐

13. Describe proposed or completed operations. (Clearly state all pertinent details, and give pertinent dates, including estimated date of starting any proposed work). SEE RULE 19.15.7.14 NMAC. For Multiple Completions: Attach wellbore diagram of proposed completion or recompletion.

1. MIRU. TIH and retrieve RBP from 6,110'.
2. Set CIBP @ 6,300'. Dump bail 35' cement on top.
3. Spot 25 sx Cl C @ 5,350'. (calc pbd @ 5,200')
4. Spot 30 sx Cl C @ 2,800'. Tag TOC. (calc pbd @ 2,620'. 9-5/8 shoe @ 2,700'. Base of salt @ 2,752').
5. Spot 40 sx Cl C @ 660'. Tag TOC. (calc pbd @ 415'. 13-3/8 shoe @ 610'. Top of salt @ 498').
6. Spot 25 sx Cl C surface plug @ 150'.
7. Cut wellhead off. Set dry hole marker.

Circulate 9# mud between plugs.

CONDITIONS OF APPROVAL ATTACHED

Approval Granted providing work is  
Completed by Feb 25<sup>th</sup> 2015

Rig Release Date:                     

Approved for plugging of well bore only.  
Liability under bond is retained pending receipt  
of C-103 (Subsequent Report of Well Plugging)  
which may be found at OCD Web Page under  
Forms, [www.cmnrd.state.nm.us/oed](http://www.cmnrd.state.nm.us/oed).

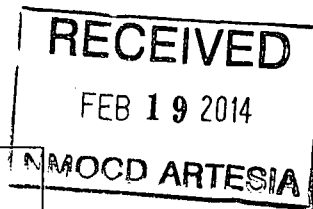

I hereby certify that the information above is true and complete to the best of my knowledge and belief.

SIGNATURE Ronnie Slack TITLE Operations Technician DATE 2/18/14

Type or print name Ronnie Slack E-mail address: Ronnie.Slack@dvn.com PHONE: 405-552-4615

For State Use Only

APPROVED BY [Signature] TITLE Dist. Supervisor DATE 2/25/14

Conditions of Approval (if any):

\* See Attached COA's

**DEVON ENERGY PRODUCTION COMPANY LP**

Well Name: MALAGA HARROUN 31 #1	Field: HARROUN RANCH
Location: 2012' FNL & 1899' FEL; SEC 31-T23S-R29E	County: EDDY State: OK
Elevation: 2969' KB; 2943' GL; 26' KB to GL	Spud Date: 8/30/90 Compl Date: 2/6/91
API#: 30-015-26414	Prepared by: Ronnie Slack Date: 2/17/14 Rev:

**PROPOSED PLUG & ABANDONMENT**

17-1/2" Hole  
13-3/8", 48#, H40, STC, @ 610'  
 Cmt'd w/700 sx to surf

12-1/4" Hole  
9-5/8", 36#, K55, STC, @ 2,700'  
 Cmt'd w/1050 sx to surf

DV Tool @ 5,296

DELAWARE (2/3/91)  
 6,360' - 6,386'

5" Liner Top @ 10,195'

8-3/4" Hole  
7", 26#, S95 & P110, LTC @ 10,500'  
 Cmt'd Stg 1 w/1000 sx, Stg 2 w/1000 sx to surface

WOLFCAMP  
 10,967' - 10,990' (12/20/90)

WOLFCAMP  
 11,115' - 11,128' (12/4/90)

ATOKA  
 12,024' - 12,036' (11/1/90)

6-1/8" Hole  
5", 18#, S95, FL4S Liner 10,195' - 12,082'  
 Cmt'd w/125 sx, Sqzd liner top w/300 sx

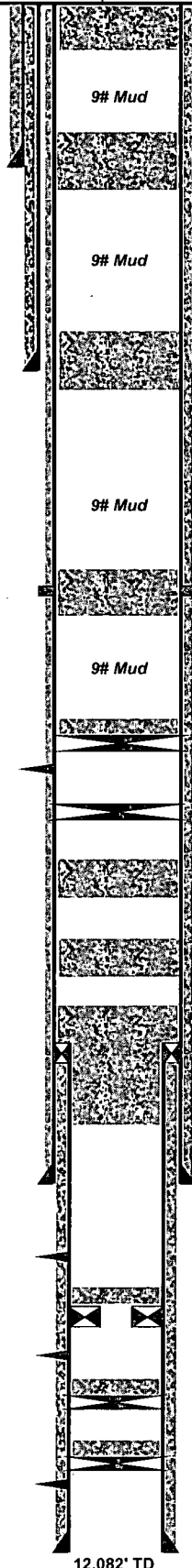

**Proposed:**  
 1. Spot 25 sx cmt from 150' to surface  
 2. Cut wellhead off. Set dry hole marker

**Proposed:**  
 1. Spot 40 sx cmt @ 660'. Tag TOC.  
 (T.Salt @ 498'. calc pbd @ 415')

**Proposed:**  
 1. Spot 30 sx cmt @ 2,800. Tag TOC.  
 (B.Salt @ 2,752'. calc pbd @ 2,620')

**Proposed:**  
 1. Spot 25 sx cmt @ 5,350'.  
 (calc pbd @ 5,200')

**Proposed:**  
 1. Retrieve RBP @ 6,110'.  
 2. Set CIBP @ 6,300'. Dump bail 35' cmt on top.  
 (calc pbd @ 6,265')

CIBP @ 6,450' (2/2/91)

25 sx cmt @ 7,529' - 7,659' (1/29/91)

25 sx cmt @ 9,800' - 9,930' (1/29/91)

Tagged TOC @ 10,035'. (1/29/91)

25 sx cmt @ 10,264'.  
 25 sx cmt @ 10,253'. Did not tag.

35' Cement. 11,005' PBD  
 Packer @ 11,040'

35' Cement. 11,235' PBD  
 CIBP @ 11,270' (12/5/90)

35' Cement. 11,615' PBD  
 CIBP @ 11,650' (11/16/90)

12,082' TD

**DEVON ENERGY PRODUCTION COMPANY LP**

Well Name: MALAGA HARROUN 31 #1		Field: HARROUN RANCH	
Location: 2012' FNL & 1899' FEL; SEC 31-T235-R29E		County: EDDY	State: OK
Elevation: 2969' KB; 2943' GL; 26' KB to GL		Spud Date: 8/30/90	Compl Date: 2/6/91
API#: 30-015-26414	Prepared by: Ronnie Slack	Date: 2/17/14	Rev:

**CURRENT WELLBORE SCHEMAT**

17-1/2" Hole  
13-3/8", 48#, H40, STC, @ 610'  
 Cmt'd w/700 sx to surf

12-1/4" Hole  
9-5/8", 36#, K55, STC, @ 2,700'  
 Cmt'd w/1050 sx to surf

*DV Tool @ 5,296*

DELAWARE (2/3/91)  
 6,360' - 6,386'

*RBP @ 6,110' (7/2/13)*

*CIBP @ 6,450' (2/2/91)*

*25 sx cmt @ 7,529' - 7,659' (1/29/91)*

*25 sx cmt @ 9,800' - 9,930' (1/29/91)*

*Tagged TOC @ 10,035'. (1/29/91)*

5" Liner Top @ 10,195'

*25 sx cmt @ 10,264'.  
 25 sx cmt @ 10,253'. Did not tag.*

8-3/4" Hole  
7", 26#, S95 & P110, LTC @ 10,500'  
 Cmt'd Stg 1 w/1000 sx, Stg 2 w/1000 sx to surface

WOLFCAMP  
 10,967' - 10,990' (12/20/90)

*35' Cement. 11,005' PBD  
 Packer @ 11,040'*

WOLFCAMP  
 11,115' - 11,128' (12/4/90)

*35' Cement. 11,235' PBD  
 CIBP @ 11,270' (12/5/90)*

ATOKA  
 12,024' - 12,036' (11/1/90)

*35' Cement. 11,615' PBD  
 CIBP @ 11,650' (11/16/90)*

6-1/8" Hole  
5", 18#, S95, FL4S Liner 10,195' - 12,082'  
 Cmt'd w/125 sx, Sqzd liner top w/300 sx

12,082' TD

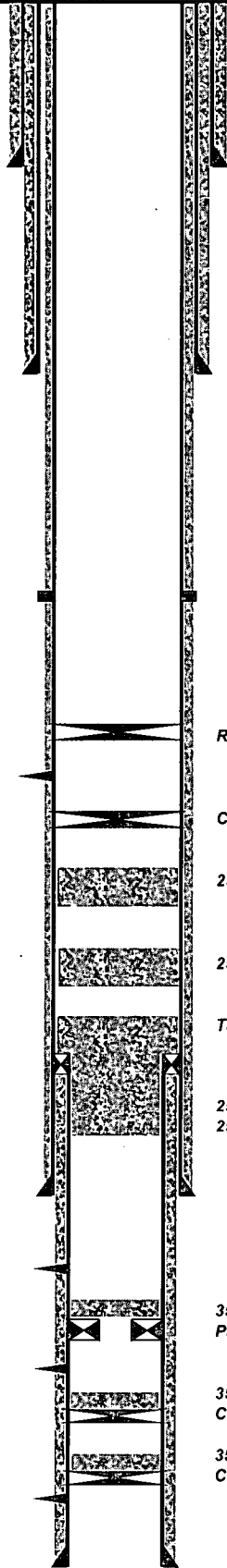

NEW MEXICO OIL CONSERVATION DIVISION  
DISTRICT 2 OFFICE  
811 S. FIRST STREET  
ARTESIA, NM 88210  
(575)748-1283

**CONDITIONS OF APPROVAL FOR PLUGGING & ABANDONMENT**

Operator: Devon Energy

Well Name & Number: Malaga Harroum 31

API #: 30-015-26414

1. Produced water **will not** be used during any part of the plugging & abandonment operation.
2. Notify NMOCD Dist. 2 office at least 24 hrs before beginning work.
3. Closed Loop System is to be used for entire plugging operation. Upon completion, contents of steel pit are to be hauled to a permitted disposal location.
4. Trucking companies being used to haul oilfield waste fluids to a disposal – commercial or private – shall have an approved NMOCD C-133 permit. A copy of this permit shall be available in each truck used to haul waste products. It is the responsibility of the operator, as well as the contractor, to verify that this permit is place prior to performing work. Drivers shall produce a copy upon request of NMOCD Field Inspectors.
5. A subsequent C-103 will serve as notification that the well bore has been plugged **ONLY**. A C-103 **FINAL** shall be filed before any bonding can be released on the well. Upon receipt of the Final, an inspection will be performed to verify that the location has been satisfactorily cleaned to NMOCD standards.
6. If work has not begun within 90 days of the approval of this procedure, an extension request must be filed, stating reason that well has not been plugged.
7. Every attempt must be made to clean the well bore out to below the perfs, before any plugs can be set, by whatever means possible.
8. Cement Retainers may not be used.

9. Squeeze pressures are not to exceed 500 PSI, unless approval is given by NMOCD.
10. Plugs may be combined after consulting with and getting approval from NMOCD.
11. Minimum WOC time for tag plugs will be 4 Hrs.

DATE: 2/25/2014

APPROVED BY: 

## GUIDELINES FOR PLUGGING AND ABANDONMENT

### DISTRICT II / ARTESIA

- All cement plugs will be a minimum of 100' in length or a minimum of 25 sacks of cement, whichever is greater.
- Mud laden fluids must be placed between all cement plugs.
- Mud laden fluids must be mixed at 25 sacks of gel per 100 bbls of water.
- A cement plug is required to be set 50' below and 50' above all casing shoes and casing stub plugs. These plugs must be tagged.
- A CIBP with 35' of cement on top may be set in lieu of 100' cement plug.
- A plug as indicated above must be placed within 100' of top perforation. This plug must be tagged.
- Plugs set below and above salt zones must be tagged.
- No more than 2000' is to be allowed between cement plugs in open hole and no more than 3000' in cased hole.
- DV tools are required to have a 100' cement plug set 50' above and below the tool and must be tagged.
- Formations to be isolated with plugs placed at the top of each formation are:
  - Fusselman
  - Devonian
  - Morrow
  - Wolfcamp
  - Bone Spring
  - Delaware
  - Any Salt Section (Plug at top and bottom)
  - Abo
  - Glorieta
  - Yates (this plug is usually at base of salt section)
- If cement does not exist behind casing strings at recommended formation depths, the casing must be cut and pulled with plugs set at these depths or casing must be perforated and cement squeezed behind casing at the formation depths.
- In the R-111-P area (Potash Mine area) a solid cement plug must be set across the salt section. Fluid used to mix the cement shall be saturated with the salts common to the section penetrated and in suitable proportions, but not more than a 3% calcium chloride by weight of cement will be considered the desired mixture whenever possible (50' below and 50' above).