

Submit 1 Copy To Appropriate District  
Office  
District I - (575) 393-6161  
1625 N. French Dr., Hobbs, NM 88240  
District II - (575) 748-1283  
811 S. First St., Artesia, NM 88210  
District III - (505) 334-6178  
1000 Rio Brazos Rd., Aztec, NM 87410  
District IV - (505) 476-3460  
1220 S. St. Francis Dr., Santa Fe, NM  
87505

State of New Mexico  
Energy, Minerals and Natural Resources

Form C-103  
October 13, 2009

OIL CONSERVATION DIVISION  
1220 South St. Francis Dr.  
Santa Fe, NM 87505

<b>SUNDRY NOTICES AND REPORTS ON WELLS</b> (DO NOT USE THIS FORM FOR PROPOSALS TO DRILL OR TO DEEPEN OR PLUG BACK TO A DIFFERENT RESERVOIR. USE "APPLICATION FOR PERMIT" (FORM C-101) FOR SUCH PROPOSALS.)		WELL API NO. 30-015-05840
1. Type of Well: Oil Well <input type="checkbox"/> Gas Well <input checked="" type="checkbox"/> Other <b>SWD INJ</b>		5. Indicate Type of Lease STATE <input checked="" type="checkbox"/> FEE <input type="checkbox"/> <b>FED</b>
2. Name of Operator LINN OPERATING, INC.		6. State Oil & Gas Lease No.
3. Address of Operator 600 TRAVIS, SUITE 5100, HOUSTON, TEXAS 77002		7. Lease Name or Unit Agreement Name STATE AA-2
4. Well Location Unit Letter <u>A</u> ; <u>660</u> feet from the <u>N</u> line and <u>660</u> feet from the <u>E</u> line Section <u>2</u> Township <u>23S</u> Range <u>31E</u> NENE EDDY County		8. Well Number: 001
11. Elevation (Show whether DR, RKB, RT, GR, etc.) 3442'		9. OGRID Number 269324
		10. Pool name or Wildcat SWD;DELAWARE

12. Check Appropriate Box to Indicate Nature of Notice, Report or Other Data

NOTICE OF INTENTION TO:

PERFORM REMEDIAL WORK ☐ PLUG AND ABANDON ☐  
TEMPORARILY ABANDON ☐ CHANGE PLANS ☐  
PULL OR ALTER CASING ☐ MULTIPLE COMPL ☐  
DOWNHOLE COMMINGLE ☐

SUBSEQUENT REPORT OF:

REMEDIAL WORK ☐ ALTERING CASING ☐  
COMMENCE DRILLING OPNS. ☐ P AND A ☐  
CASING/CEMENT JOB ☐

OTHER: ☐

OTHER: RETURN TO INJECTION ☒

13. Describe proposed or completed operations. (Clearly state all pertinent details, and give pertinent dates, including estimated date of starting any proposed work). SEE RULE 19.15.7.14 NMAC. For Multiple Completions: Attach wellbore diagram of proposed completion or recompletion.

Please see attached Procedure and Original MIT Chart

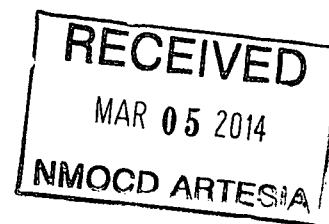

Spud Date:

Rig Release Date:

I hereby certify that the information above is true and complete to the best of my knowledge and belief.

SIGNATURE Laura A. Moreno TITLE: Regulatory Compliance Advisor DATE March 4, 2014

Type or print name Laura A Moreno E-mail address: lmoreno@linnenergy.com PHONE: 713-904-6657

For State Use Only

APPROVED BY: Reuben Inge TITLE: COMPLIANCE OFFICER DATE 3/5/14  
Conditions of Approval (if any):

WELL NAME: STATE AA 2 #001  
API: # 30-015-05840

ATTACHMENT TO C103 – #13. COMPLETED OPERATIONS

2/13/2014

MIRUPU. RU WLU. SET PLUG IN PROFILE NIPPLE. TESTED TUBING 1500 PSI; TESTED 5 ½" CASING INDICATED CASING LEAK CIRC TO SURFACE

2/18/2014

ND WELL HEAD; RELEASE ON/OFF TOOL NU BOP; POH LAYING DOWN 3 ½" FL 4S TUBING

2/19/2014

RIH W/5 ½" AD -1 PKR PICKING UP 30 JTS 2 7/8" TUBING; TESTED CASING 600 PSI POH TESTED CASING LEAKS 32' TO SURFACE. RIH W/RBP SET @ 2235' POH WS/TUBING DUMP 2 SXS SAND ON RBP

2/20/2014

ND SURFACE WELL HEAD SPEAR CASING; PULL ON CASING TO REMOVE SLIPS; 5 ½" CASING PARTED 14' DOWN, RIH W/SPEAR, LATCH ON CASING BACK, CASING OFF 56' DOWN; POH LAY DOWN CASING

2/21/2014

RIH W/2 JTS 5 ½" CASING, SCREW CASING ON OTHER CASING, CUT CASING NUBOP & CATCH PAN, TESTED CASING PSI (OK) TEST 8 5/8" SURFACE CASING FOUND HOLES, PREPARED TO DIG OUT

2/22/2014

MOVE IN WELDER; REPAIR HOLE IN 8 5/8" SURFACE CASING

2/25/2014

WELDER FINISHED REPAIRING SURFACE CASING, RIH W/RET. TOOL F/RBP 2 7/8" TUBING CIRC SAND OF RBP; UNSET RBP POH LD WS LOADED WS MOVE 2 7/8" IPC TBG ON RACKS

2/26/2014

RIH W/FL 22 ON-OFF TOOL PICKING UP 2 7/8" IPC TBG HAD FILL ON PKR CIRC OFF SPACE OUT TBG CIRC PKR FLUID ND BOP NU WH PREPARED TO TEST CASING

2/27/2014

RU WL, FISH PLUG OUT OF PKR RDPUMO RU HOT OILER;  
CONTACTED RICHARD INGE (ARTESIA OCD) APPROVED UNWITNESSED MIT 560 PSI F/32 MIN (OK)  
RTI

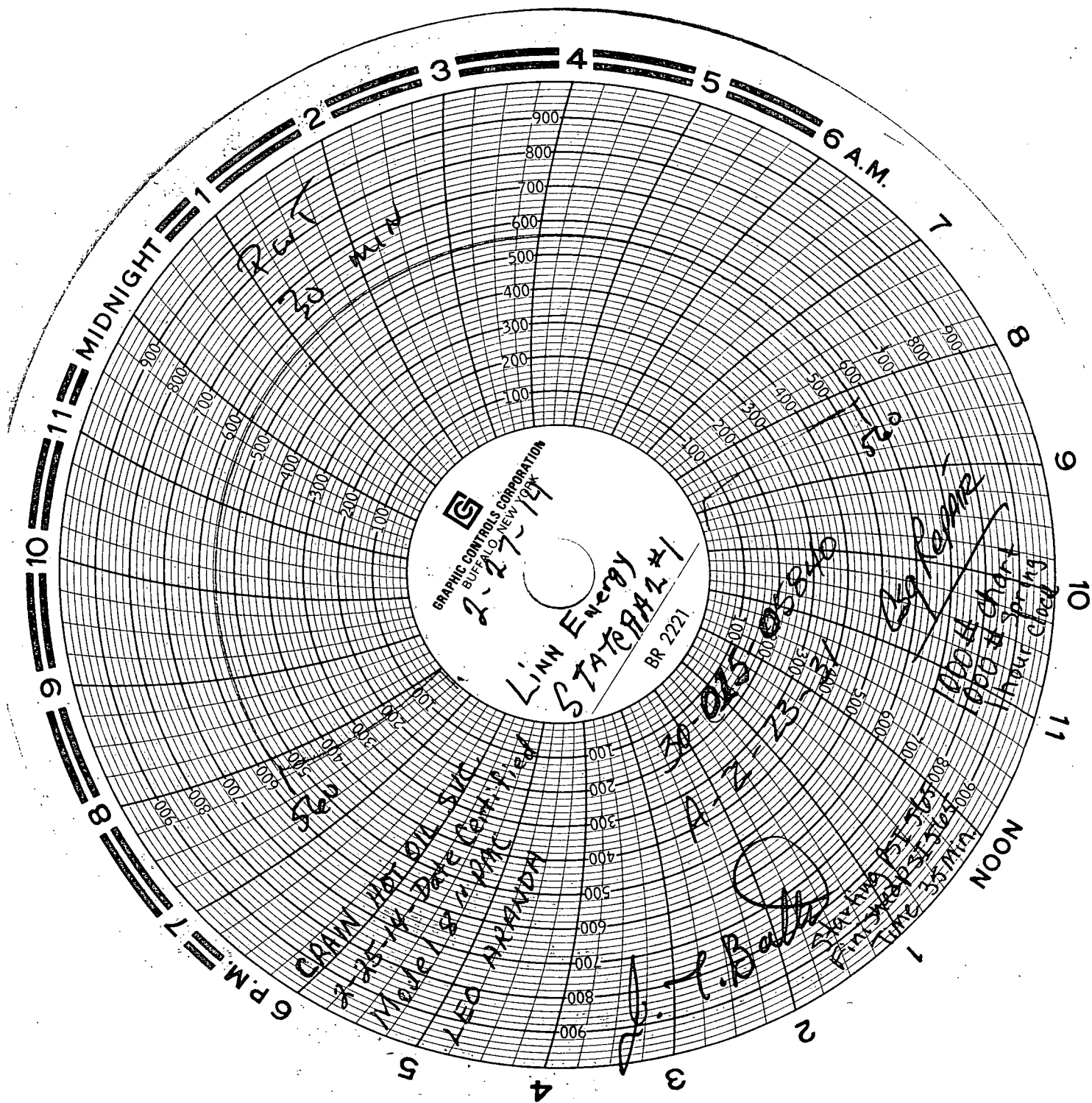

<b>Location</b>	
Surface:	660 FNL and 660 FEL
Section:	Unit A, Section 02
Block	23S-31E
County:	Eddy
State:	NM
Lat/Long:	32.33874 - 103.74155
Field:	
<b>Elevations</b>	
GL:	3442'
DF:	
KB:	3452'

\_\_\_\_\_

Current Wellbore Diagram

Hole in csq @ 32' (Repair procedure at bottom)

Surf csq set @ 380'

TOC @ 2215' (TS)

Pkr @ 4388'

Perfs 4489-4611'

Perfs 4929-5118'

Perfs 5123-5282'

Perfs 5354-5506'

Perfs 5558-5670'

Prod csq @ 5800'

TD: 5800'

PBD: 5750'

Rod Detail (top to bottom)	
Rods	Description

1. NIPPLE DOWN WELLHEAD TO PREP. TO REPLACE TOP JT. OF CSG.
2. MIRU WLS --RUN COLLAR LOCATOR
3. PREP. CONVENT SPEAR TO LIFT CSG., OFF SLIPS
4. RU WLS TO SET OFF CHARGE TO BACK OFF TOP JOINT NT OF CSG.
5. REMOVE TOP JT. REPLACE WITH NEW CSG.
6. NIPPLE UP WELL HEAD-- TEST CSG.--- ( 5 / 12 )
7. TEST 8/50 CSG TO INSURE GOOD SEAL WITH 5 / 12 AND WELLHEAD
8. RIH WF 2 / 78 PC TBG. CIRC. PKR. FLUID-- LATCH ON TO PKR.
9. MIRU RU WLS AND REMOVE BLANKING PLUG--PREP. WELL FOR INJ.
10. NOTIFY OCD 24 HRS. BEFORE RUNNING MIT-