

Cannot Produce until Non Standard  
Proration Unit & Simultaneous  
Dedication are approved. *oob*

# UNORTHODOX LOCATION

OCD Artesia

Form 3160-3  
(March 2012)

UNITED STATES  
DEPARTMENT OF THE INTERIOR  
BUREAU OF LAND MANAGEMENT

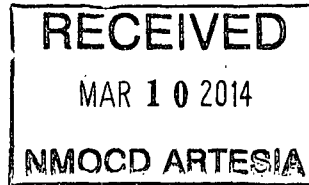

FORM APPROVED  
OMB No. 1004-0137  
Expires October 31, 2014

*129*  
*3-13-2014*

## APPLICATION FOR PERMIT TO DRILL OR REENTER

1a. Type of Work <input checked="" type="checkbox"/> DRILL <input type="checkbox"/> REENTER		5. Lease Serial No. SHL: NMNM114350; BHL: NMNM117116	
1b. Type of Well <input checked="" type="checkbox"/> Oil Well <input checked="" type="checkbox"/> Gas Well <input type="checkbox"/> Other <input checked="" type="checkbox"/> Single Zone <input type="checkbox"/> Multiple Zone		6. If Indian, Allottee or Tribe Name	
2. Name of Operator Cimarex Energy Co.		7. If Unit or CA Agreement, Name and No.	
3a. Address 202 S. Cheyenne Ave., Ste 1000, Tulsa, OK 74103		8. Lease Name and Well No. Medwick 29 Federal Com #5H <i>&lt;40450&gt;</i>	
3b. Phone No. (include area code) 918-585-1100		9. API Well No. <i>&lt;215099&gt;</i> 30-015-42179	
4. Location of Well (Report location clearly and in accordance with any State requirements:*) At Surface 210 FNL & 1430 FWL; Sec. 29, 26S, 27E At proposed prod. Zone 660 FSL & 1980 FWL; Sec. 32, 26S, 27E <i>Wolfcamp</i>		10. Field and Pool, or Exploratory <i>WC-015-5262728A; WC (GRS)</i> <i>Wildcat Wolfcamp</i> <i>&lt;98017&gt;</i>	
11. Sec., T. R. M. or Blk. and Survey and Area 29, 26S, 27E		12. County or Parish Eddy	
13. State NM		14. Distance in miles and direction from nearest town or post office* Malaga, NM is 16.5 northeasterly of location	
15. Distance from proposed* location to nearest property or lease line, ft. (Also to nearest drig. unit line if any) 210		16. No of acres in lease NMNM114350=1200.00 acres NMNM117116=1365.00 acres	
17. Spacing Unit dedicated to this well 446.17		18. Distance from proposed* location to nearest well, drilling, completed, applied for, on this lease, ft. 40' to the #6H	
19. Proposed Depth Pilot Hole TD: N/A 15,960 MD 9,569 TVD		20. BLM/BIA Bond No. on File NM2575; NMB000835	
21. Elevations (Show whether DF, KDB, RT, GL, etc.) 3252 GR		22. Approximate date work will start* 3/17/14	
23. Estimated duration 35 days		24. Attachments	

The following, completed in accordance with the requirements of Onshore Oil and Gas Order No. 1, shall be attached to this form:

- Well plat certified by a registered surveyor
- A Drilling Plan
- A Surface Use Plan (if the location is on National Forest System Lands, the SUPO shall be filed with the appropriate Forest Service Office).
- Bond to cover the operations unless covered by an existing bond on file (see Item 20 above).
- Operator Certification
- Such other site specific information and/or plans as may be required by the authorized officer.

25. Signature <i>[Signature]</i>	Name (Printed/Typed) Terri Stathem	Date 10/31/13
-------------------------------------	---------------------------------------	------------------

Regulatory Compliance

Approved By (Signature) <i>/s/ STEPHEN J. CAFFEY</i>	Name (Printed/Typed) Office CARLSBAD FIELD OFFICE	Date MAR 3 2014
---	--	--------------------

Application approval does not warrant or certify that the applicant holds legal or equitable title to those rights in the subject lease which would entitle the applicant to conduct operations thereon.  
Conditions of approval, if any, are attached.

APPROVAL FOR TWO YEARS

Title 18 U.S.S. Section 1001 and Title 43 U.S.C. Section 1212, make it a crime for any person knowingly and willfully to make to any department or agency of the United States any false, fictitious, or fraudulent statements or representations as to any matter within its jurisdiction.

Carlsbad Controlled Water Basin

(Continued on page 2)

\*(Instructions on page 2)

Approval Subject to General Requirements  
& Special Stipulations Attached

SEE ATTACHED FOR  
CONDITIONS OF APPROVAL

Operator Certification Statement

**Medwick 29 Federal Com #5H**

Cimarex Energy Co.

UL: C, Sec. 29, 26S, 27E

Eddy Co., NM

Operator's Representative

Cimarex Energy Co. of Colorado

600 N. Marienfeld St., Ste. 600

Midland, TX 79701

Office Phone: (432) 571-7800

**CERTIFICATION:** I hereby certify that I, or someone under my direct supervision, have inspected the drill site and access route proposed herein; that I am familiar with the conditions which currently exist; that I have full knowledge of state and Federal laws applicable to this operation; that the statements made in this APD package are, to the best of my knowledge, true and correct; and that the work associated with the operations proposed herein will be performed in conformity with this APD package and the terms and conditions under which it is approved. I also certify that I, or the company I represent, am responsible for the operations conducted under this application. These statements are subject to the provisions of 18 U.S.C. 1001 for the filing of false statements.

Executed this 30 day of October, 2013

NAME:

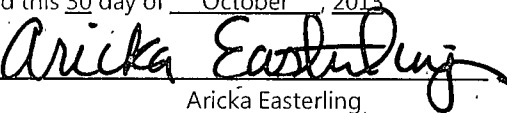

Aricka Easterling

**TITLE:** Regulatory Compliance

**ADDRESS:** 202 S. Cheyenne Ave., Ste 1000, Tulsa, OK 74103

**TELEPHONE:** 918-585-1100

**EMAIL:** AEasterling@cimarex.com

**Field Representative:** Same as above

District I  
1625 N. French Dr., Hobbs, NM 88240  
Phone: (575) 393-6161 Fax: (575) 393-0720  
District II  
811 S. First St., Artesia, NM 88210  
Phone: (575) 748-1283 Fax: (575) 748-9720  
District III  
1000 Rio Brazos Road, Aztec, NM 87410  
Phone: (505) 334-6178 Fax: (505) 334-6170  
District IV  
1220 S. St. Francis Dr., Santa Fe, NM 87505  
Phone: (505) 476-3460 Fax: (505) 476-3462

State of New Mexico  
Energy, Minerals & Natural Resources Department  
OIL CONSERVATION DIVISION  
1220 South St. Francis Dr.  
Santa Fe, NM 87505

Form C-102  
Revised August 1, 2011  
Submit one copy to appropriate  
District Office

☐ AMENDED REPORT

WELL LOCATION AND ACREAGE DEDICATION PLAT

1 API Number 30-015 <b>42179 98017</b>		2 Pool Code <b>WC-015 S262728A</b>		3 Pool Name <b>Wildcat - Wolfcamp</b>	
4 Property Code <b>40450</b>		5 Property Name <b>MEDWICK 29 FEDERAL COM</b>		6 Well Number <b>.5H</b>	
7 OGRID No. 215099		8 Operator Name <b>CIMAREX-ENERGY CO.</b>		9 Elevation 3252'	

10 Surface Location

UL or lot no.	Section	Township	Range	Lot Idn	Feet from the	North/South line	Feet from the	East/West line	County
C	29	26S	27E		210'	NORTH	1430'	WEST	EDDY

11 Bottom Hole Location If Different From Surface

UL or lot no.	Section	Township	Range	Lot Idn	Feet from the	North/South line	Feet from the	East/West line	County
F	32	26S	27E		660'	SOUTH	1980'	WEST	EDDY
12 Dedicated Acres 446.17		13 Joint or Infill		14 Consolidation Code		15 Order No. <b>3-3</b>			

No allowable will be assigned to this completion until all interests have been consolidated or a non-standard unit has been approved by the division.

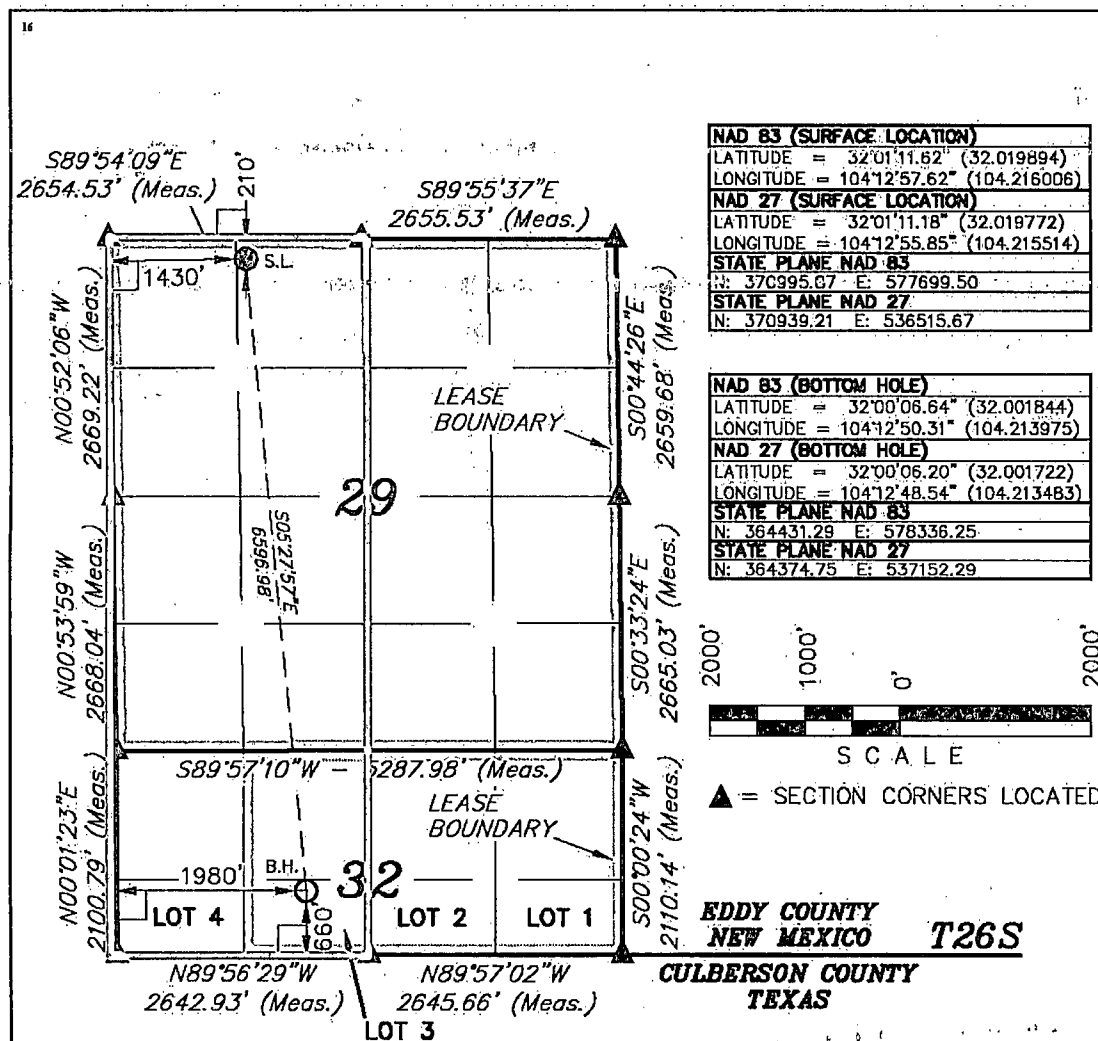

17 OPERATOR  
CERTIFICATION

I hereby certify that the information contained herein is true and complete to the best of my knowledge and belief, and that this organization either owns a working interest or unleased mineral interest in the land including the proposed bottom hole location or has a right to drill this well at this location pursuant to a contract with an owner of such a mineral or working interest, or to a voluntary pooling agreement or a compulsory pooling order heretofore entered by the division.

*Hope Knauls* 10/29/13  
Signature Date

Hope Knauls

Printed Name

hknauls@cimarex.com

E-mail Address

18 SURVEYOR  
CERTIFICATION

I hereby certify that the well location shown on this plat was plotted from field notes of actual surveys made by me or under my supervision, and that the same is true and correct to the best of my belief.

August 28, 2013

Date of Survey  
Signature and Seal of Professional Surveyor:

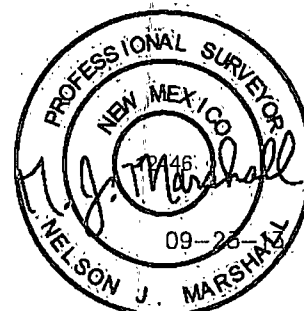

Certificate Number:

CIMAREX ENERGY CO.  
MEDWICK 29 FEDERAL COM 4H  
SECTION 29, T26S, R27E, N.M.P.M.

BEGINNING AT THE INTERSECTION OF GREENE STREET AND CANAL ST, PROCEED IN A SOUTHERLY, THEN SOUTHEASTERLY, THEN SOUTHWESTERLY DIRECTION FROM CARLSBAD, NEW MEXICO ALONG U.S. HIGHWAY 180/U.S. HIGHWAY 62 APPROXIMATELY 14.9 MILES TO THE JUNCTION OF THIS ROAD AND BLACK RIVER ROAD/COUNTY ROAD 720 TO THE SOUTHEAST; TURN LEFT AND PROCEED IN A SOUTHEASTERLY, THEN NORTHEASTERLY DIRECTION APPROXIMATELY 7.0 MILES TO THE JUNCTION OF THIS ROAD AND OLD CAVERN HIGHWAY/COUNTY ROAD 748 TO THE SOUTH; TURN RIGHT AND PROCEED IN A SOUTHERLY, THEN SOUTHWESTERLY, THEN SOUTHEASTERLY DIRECTION APPROXIMATELY 14.1 MILES TO THE BEGINNING OF THE PROPOSED ACCESS FOR THE FOX 31 FEDERAL 1, 2 & 3 TO THE SOUTHEAST; FOLLOW ROAD FLAGS IN A SOUTHEASTERLY DIRECTION APPROXIMATELY 6,487' TO THE BEGINNING OF THE PROPOSED ACCESSES TO THE EAST; FOLLOW ROAD FLAGS IN AN EASTERLY DIRECTION APPROXIMATELY 5,084' TO THE PROPOSED LOCATION.

TOTAL DISTANCE FROM CARLSBAD, NEW MEXICO TO THE PROPOSED LOCATION IS APPROXIMATELY 38.2 MILES.



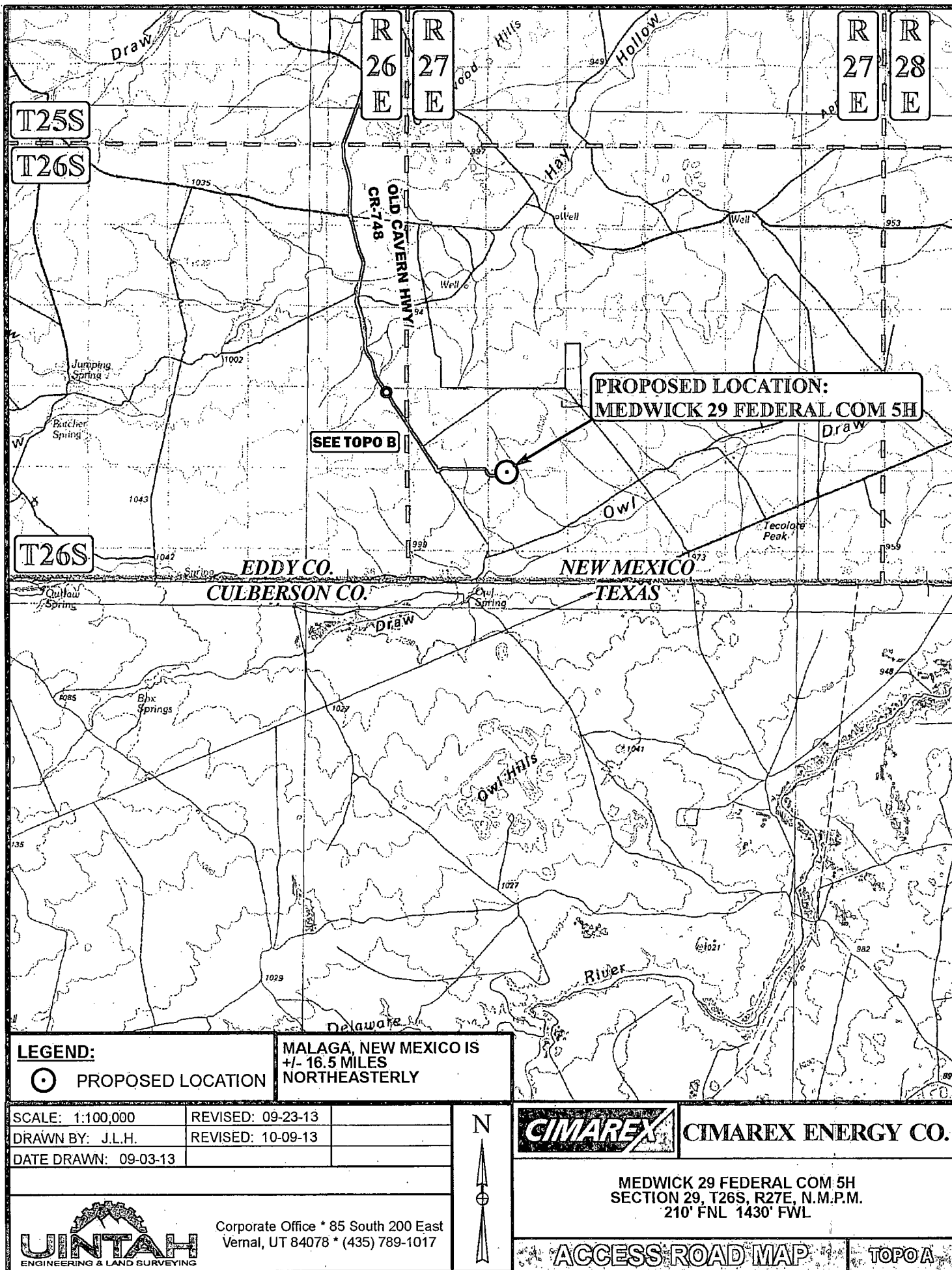
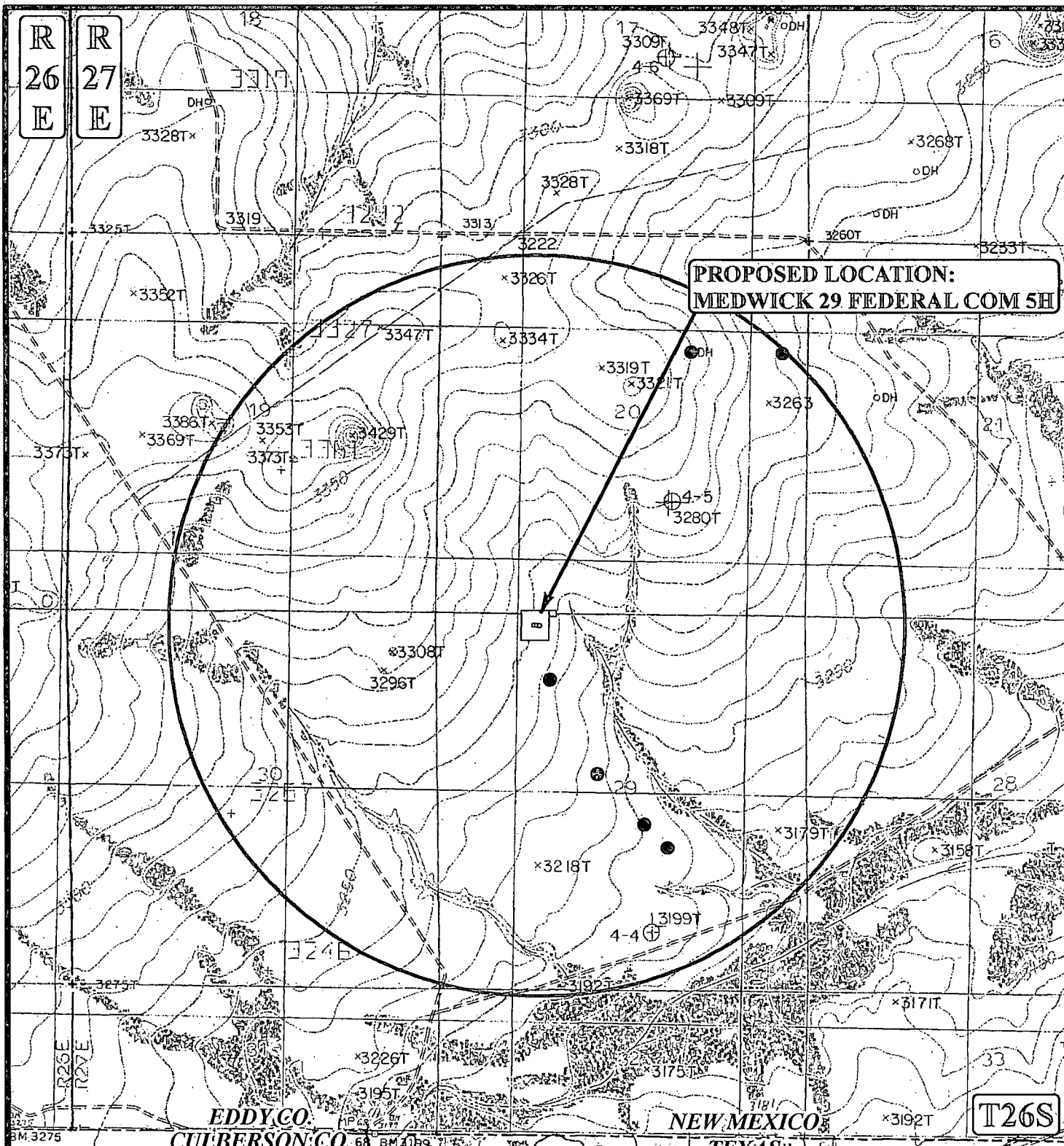

Exhibit B



**LEGEND:**

● EXISTING WELLS

SCALE: 1" = 2000'

REVISED: 9-23-13

DRAWN BY: J.L.H.

DATE DRAWN: 09-03-13



**CIMAREX ENERGY CO.**

MEDWICK 29 FEDERAL COM 5H  
SECTION 29, T26S, R27E, N.M.P.M.  
210' FNL 1430' FWL

**TOPOGRAPHIC MAP**

**TOPOG**



Corporate Office \* 85 South 200 East  
Vernal, UT 84078 \* (435) 789-1017

**Exhibit C**

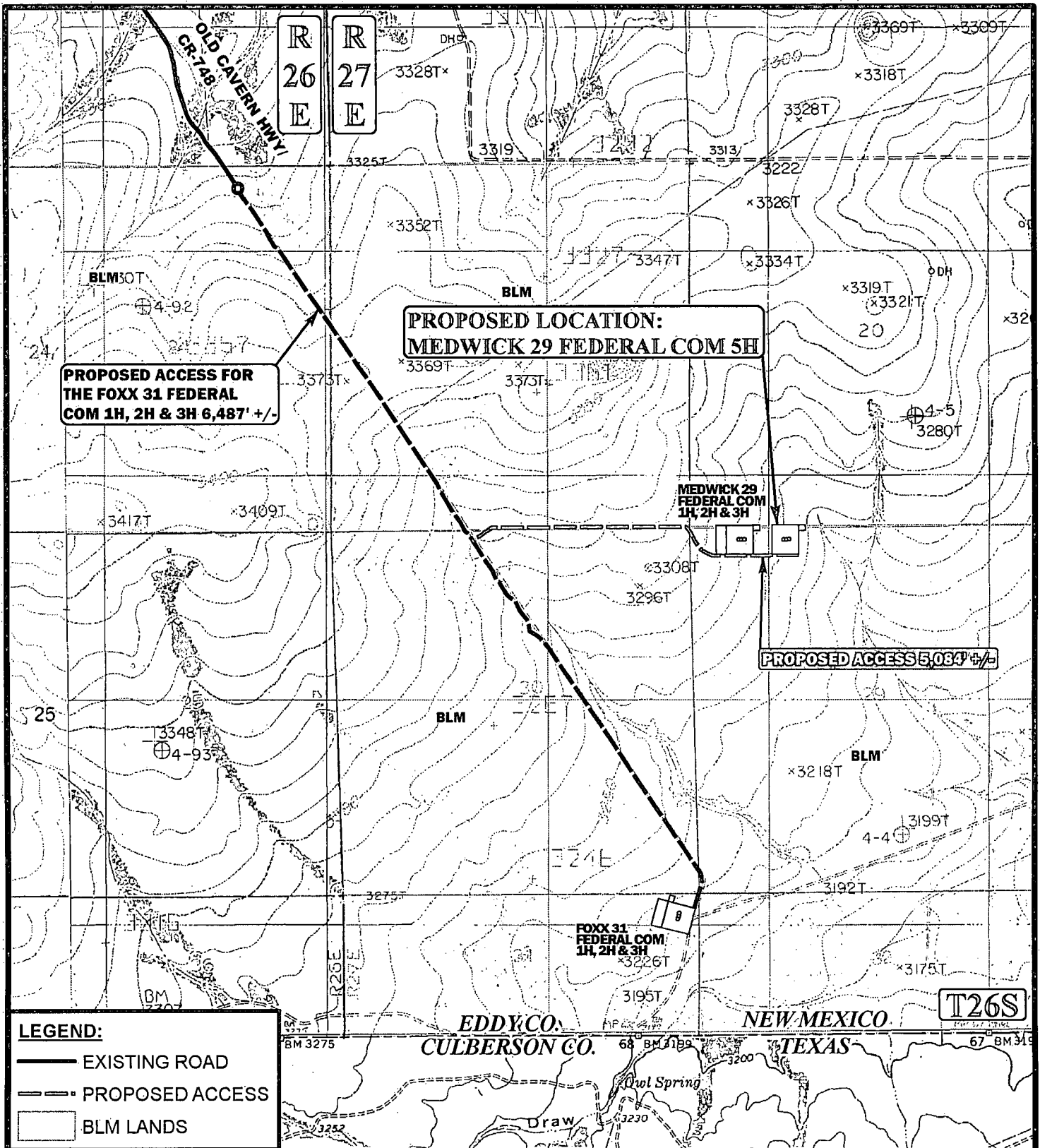

\*PARCEL DATA SHOWN HAS BEEN OBTAINED FROM VARIOUS SOURCES AND SHOULD BE USED FOR MAPPING, GRAPHIC AND PLANNING PURPOSES ONLY. NO WARRANTY IS MADE BY UINTAH ENGINEERING & LAND SURVEYING (UELS) FOR ACCURACY OF THE PARCEL DATA.

SCALE: 1" = 2000'  
 DRAWN BY: J.L.H.  
 DATE DRAWN: 09-03-13

REVISED: 09-23-13  
 REVISED: 10-09-13



**CIMAREX ENERGY CO**

MEDWICK 29 FEDERAL COM 5H  
 SECTION 29, T26S, R27E, N.M.P.M.  
 210' FNL 1430' FWL



Corporate Office \* 85 South 200 East  
 Vernal, UT 84078 \* (435) 789-1017

**ACCESS ROAD MAP**

**TOPO B**



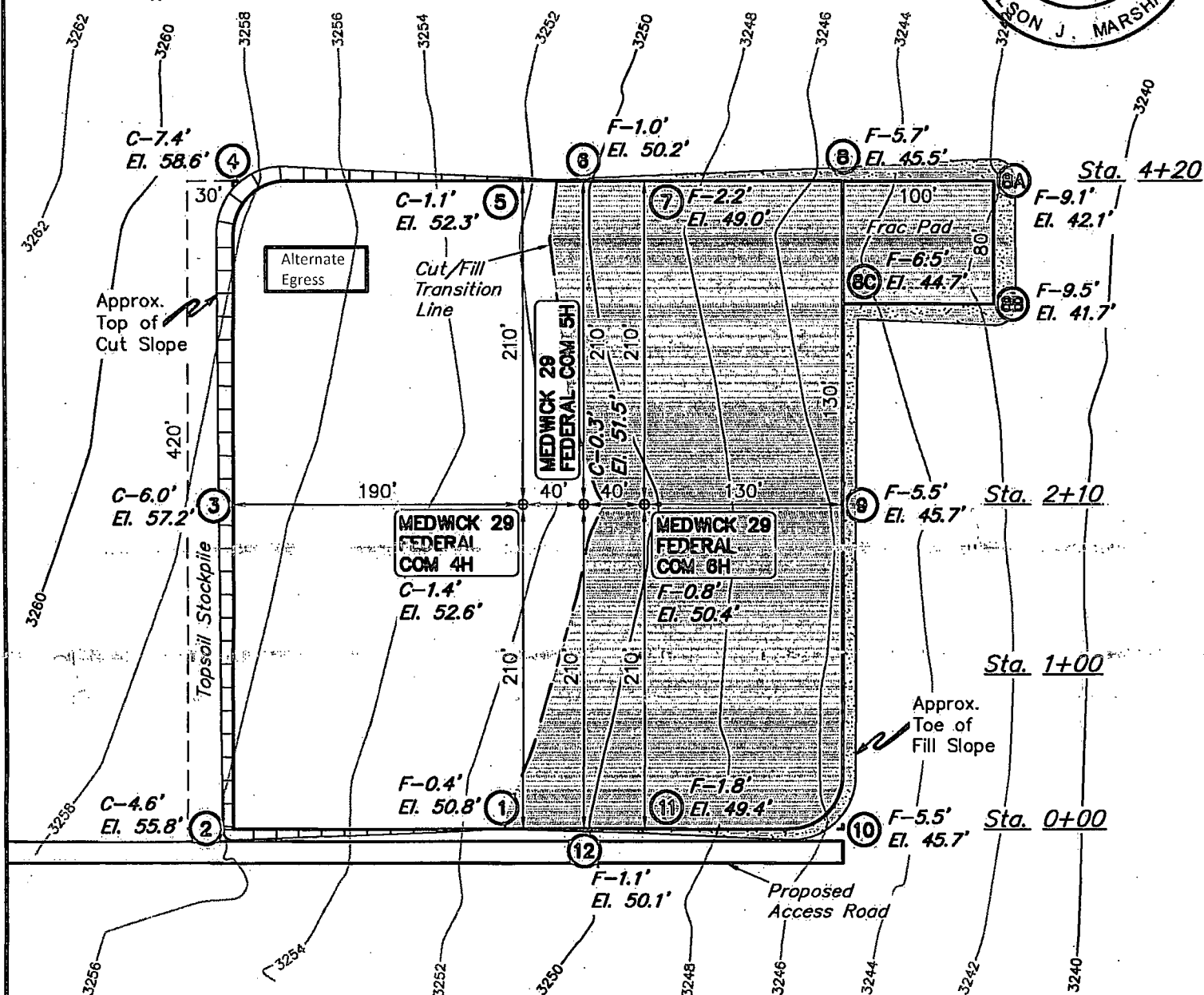
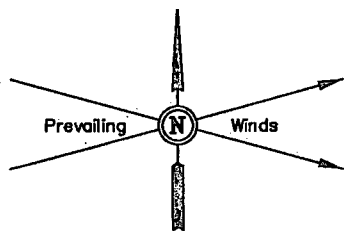

**Exhibit C-1**

ELEV. UNGRADED GROUND AT COM H5 LOC. STAKE = 3251.5' FINISHED GRADE ELEV. AT COM 5H LOC. STAKE = 3251.2'

**NOTES:**

- Round corners at 35' radius or as needed.
- Earthwork calculations require a fill of 0.8' @ the COM 6H location stake for balance. All fill is to be compacted to a minimum of 95% of the maximum dry density obtained by AASHTO method t-99.



**CIMAREX ENERGY CO.**

MEDWICK 29 FEDERAL COM 5H  
SECTION 29, T26S, R27E, N.M.P.M.  
210' FNL 1430' FWL

DRAWN BY: J.S.

SCALE: 1" = 100'

DATE: 09-04-13

REVISED: 09-23-13

**LOCATION LAYOUT**

**FIGURE #1**



Corporate Office \* 85 South 200 East  
Vernal, UT 84078 \* (435) 789-1017

1" = 40'  
X-Section  
Scale  
1" = 100'

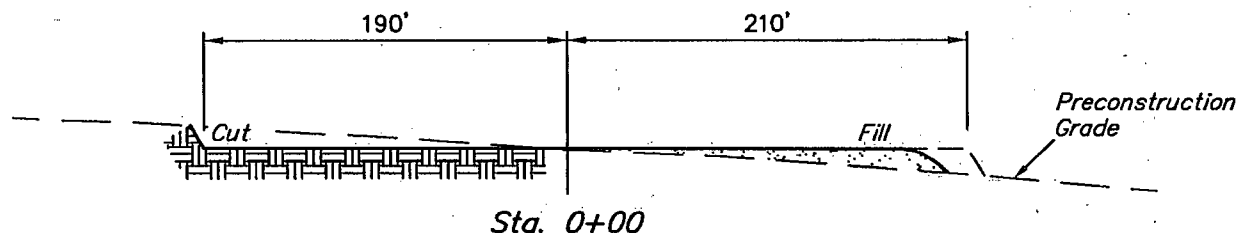
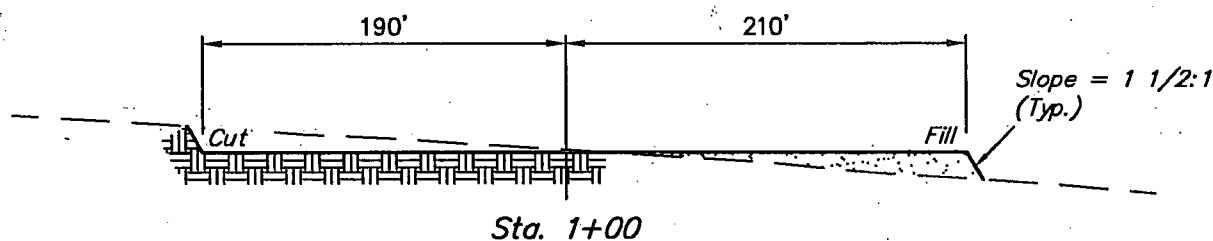
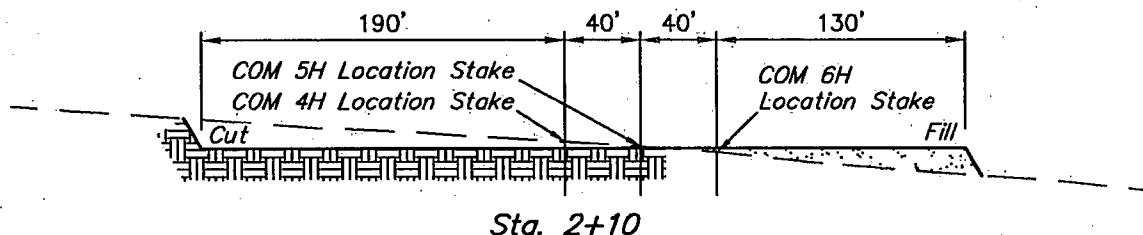
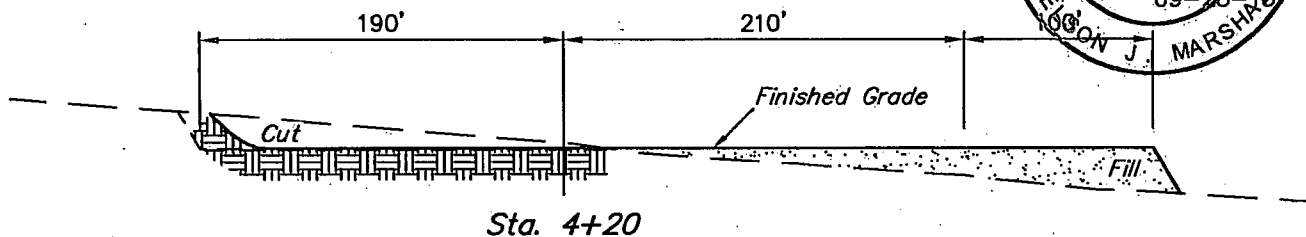

APPROXIMATE EARTHWORK QUANTITIES		APPROXIMATE SURFACE DISTURBANCE AREAS		
(2") TOPSOIL STRIPPING	1,170 Cu. Yds.		DISTANCE	ACRES
REMAINING LOCATION	11,580 Cu. Yds.	WELL SITE DISTURBANCE	N/A	±4.555
TOTAL CUT	12,750 Cu. Yds.	30' WIDE ACCESS ROAD R-O-W DISTURBANCE	±5084.17'	±3.501
FILL	11,580 Cu. Yds.	10' WIDE PIPELINE R-O-W DISTURBANCE	±765.11'	±0.176
EXCESS MATERIAL	1,170 Cu. Yds.	TOTAL SURFACE USE AREA	±5849.28'	±8.232
TOPSOIL	1,170 Cu. Yds.			
EXCESS UNBALANCE (After Interim Rehabilitation)	0 Cu. Yds.			

NOTES:  
• Fill quantity includes 5% for compaction.  
• Topsoil should not be stripped below finished grade on substructure area.



**CIMAREX ENERGY CO.**

MEDWICK 29 FEDERAL COM 5H  
SECTION 29, T26S, R27E, N.M.P.M.  
210' FNL 1430' FWL



Corporate Office \* 85 South 200 East  
Vernal, UT 84078 \* (435) 789-1017

DRAWN BY: J.S.	SCALE: AS SHOWN	
DATE: 09-04-13	REVISED: 09-23-13	
<b>TYPICAL CROSS SECTIONS</b>		<b>FIGURE #2</b>

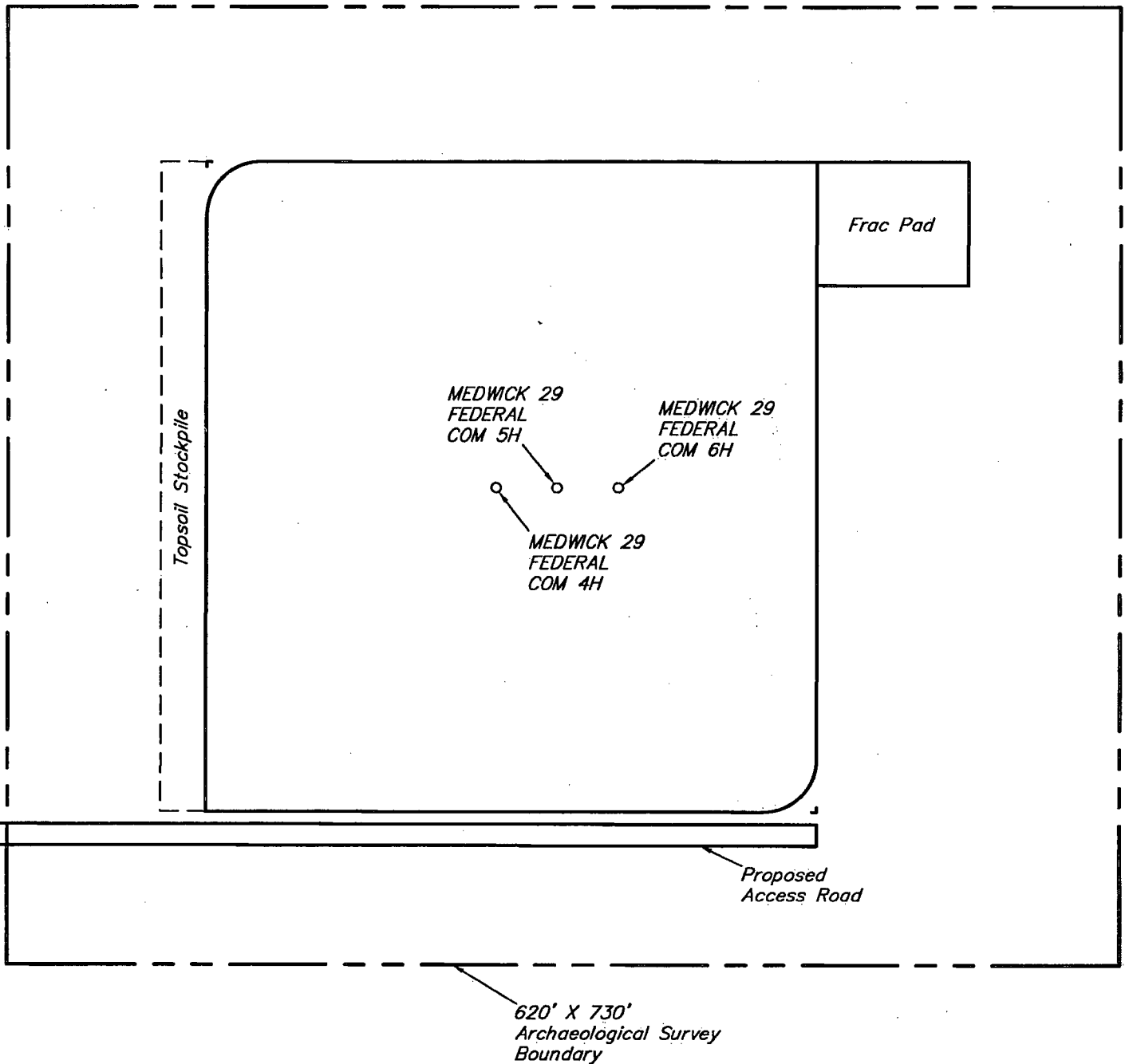
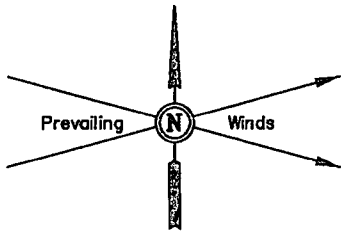

NOTES:

Exhibit C-1



Corporate Office \* 85 South 200 East  
Vernal, UT 84078 \* (435) 789-1017



**CIMAREX ENERGY CO.**

MEDWICK 29 FEDERAL COM 5H  
SECTION 29, T26S, R27E, N.M.P.M.  
210' FNL 1430' FWL

DRAWN BY: J.S.

SCALE: 1" = 100'

DATE: 09-04-13

REVISED: 09-23-13

ARCHAEOLOGICAL SURVEY  
BOUNDARY

FIGURE #1

## ROAD RIGHT-OF-WAY DESCRIPTION

A 30' WIDE RIGHT-OF-WAY 15' ON EACH SIDE OF THE FOLLOWING DESCRIBED CENTERLINE.

BEGINNING AT A POINT IN THE NE 1/4 NW 1/4 OF SECTION 30, T26S, R27E, N.M.P.M., WHICH BEARS S70°39'40"W 608.72' FROM THE NORTH 1/4 CORNER OF SAID SECTION 30, THENCE N56°07'17"E 332.54'; THENCE N73°00'53"E 8.82'; THENCE S89°45'14"E 290.11' TO A POINT ON THE EAST LINE OF THE NE 1/4 NW 1/4 OF SAID SECTION 30, WHICH BEARS S00°59'46"E 14.88' FROM THE NORTH 1/4 CORNER OF SAID SECTION 30, THENCE S89°45'14"E 2576.72'; THENCE S41°36'01"E 104.19'; THENCE S26°16'51"E 10.64' TO A POINT ON THE EAST LINE OF THE NE 1/4 NE 1/4 OF SAID SECTION 30, WHICH BEARS S00°52'06"E 102.16' FROM THE NORTHEAST CORNER OF SAID SECTION 30, THENCE S26°16'51"E 136.18'; THENCE S36°59'04"E 160.69'; THENCE S63°12'58"E 184.13'; THENCE S89°54'11"E 1280.13' TO A POINT IN THE NE 1/4 NW 1/4 OF SECTION 29, T26S, R27E, N.M.P.M., WHICH BEARS S67°36'27"W 1137.26' FROM THE NORTH 1/4 CORNER OF SAID SECTION 29. THE SIDE LINES OF SAID DESCRIBED RIGHT-OF-WAY BEING SHORTENED OR ELONGATED TO MEET THE GRANTOR'S PROPERTY LINES. BASIS OF BEARINGS IS A G.P.S. OBSERVATION. CONTAINS 3.501 ACRES MORE OR LESS.

### RIGHT-OF-WAY LENGTHS

PROPERTY OWNER	FEET	ACRES	RODS
BLM	5084.17	3.501	308.13



Sheet 1 of 4

#### NOTES:

- The maximum grade of existing ground for the proposed access road is  $\pm 5\%$ .

### Exhibit C-1



Corporate Office \* 85 South 200 East  
Vernal, UT 84078 \* (435) 789-1017



**CIMAREX ENERGY CO.**

MEDWICK 29 FEDERAL COM 5H  
SECTION 29, T26S, R27E, N.M.P.M.  
210' FNL 1430' FWL

DRAWN BY: J.S.

SCALE: N/A

DATE: 09-04-13

REVISED: 09-23-13

**ACCESS ROAD R-O-W**

**FIGURE #5A**

Continues on Sheet 2 of 4

Continues on Sheet 4 of 4

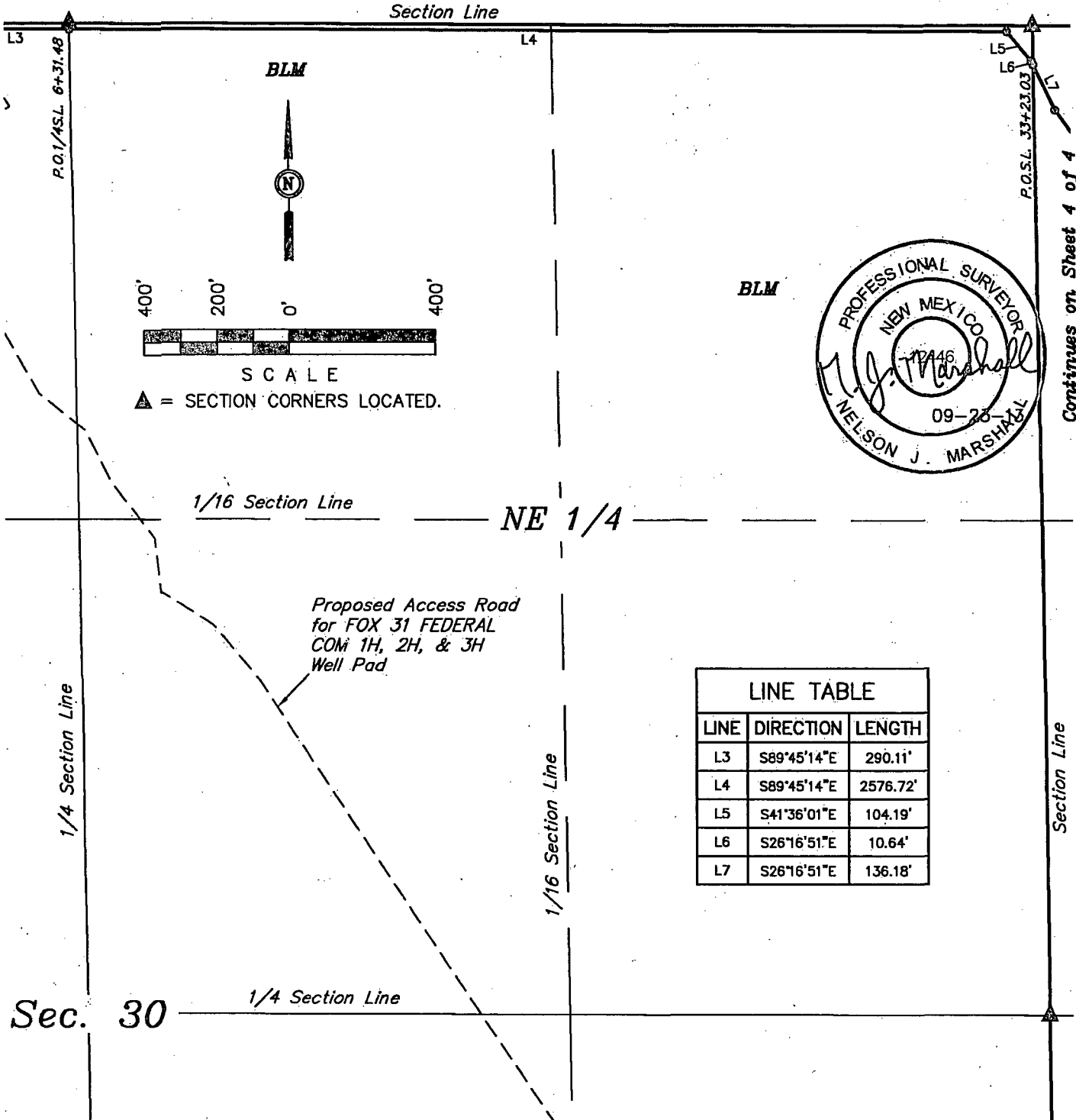

LINE TABLE		
LINE	DIRECTION	LENGTH
L3	S89°45'14"E	290.11'
L4	S89°45'14"E	2576.72'
L5	S41°36'01"E	104.19'
L6	S26°16'51"E	10.64'
L7	S26°16'51"E	136.18'

P.O.1/4S.L. 6+31.48 BEARS S00°59'46"E 14.88'  
FROM THE NORTH 1/4 CORNER OF SECTION 30,  
T26S, R27E, N.M.P.M.

P.O.S.L. 33+23.03 BEARS S00°52'06"E 102.16'  
FROM THE NORTHEAST CORNER OF SECTION 30,  
T26S, R27E, N.M.P.M.

RIGHT-OF-WAY LENGTHS			
DESCRIPTION	FEET	ACRES	RODS
NE 1/4 SEC 30	2693.55	1.855	163.25

Sheet 3 of 4

**NOTES:**

- The maximum grade of existing ground for the proposed access road is ±5%.

**Exhibit C-1**

**UINTAH**  
ENGINEERING & LAND SURVEYING

Corporate Office \* 85 South 200 East  
Vernal, UT 84078 \* (435) 789-1017

**CIMAREX ENERGY CO.**

MEDWICK 29 FEDERAL COM 5H  
SECTION 29, T26S, R27E, N.M.P.M.  
210' FNL 1430' FWL

DRAWN BY: J.S.	SCALE: 1" = 400'
DATE: 09-04-13	REVISED: 09-23-13

**ACCESS ROAD R-O-W** **FIGURE 15C**

Continues on Sheet 3 of 4

Proposed MEDWICK 29 FEDERAL  
COM 1H, 2H & 3H WELL PAD

Section Line

Proposed MEDWICK  
29 FEDERAL  
COM 5H WELL PAD

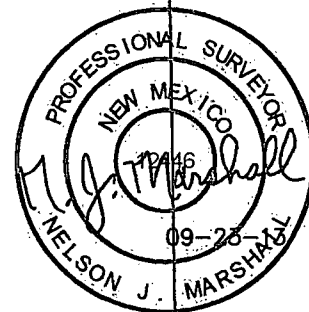

END OF PROPOSED  
ROAD RIGHT-OF-WAY  
STA. 50+84.17

BLM

BLM

NW 1/4

1/16 Section Line

Section Line

1/16 Section Line

1/4 Section Line

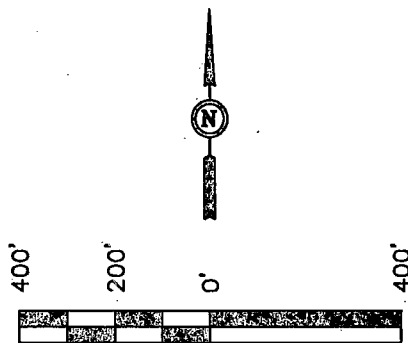

SCALE

▲ = SECTION CORNERS LOCATED.

LINE TABLE		
LINE	DIRECTION	LENGTH
L6	S26°16'51"E	10.64'
L7	S26°16'51"E	136.18'
L8	S36°59'04"E	160.69'
L9	S63°12'58"E	184.13'
L10	S89°54'11"E	1280.13'

1/4 Section Line

Sec. 29

P.O.S.L. 33+23.03 BEARS S00°52'06"E 102.16'  
FROM THE NORTHWEST CORNER OF SECTION  
29, T26S, R27E, N.M.P.M.

END OF ROAD STA. 50+84.17 BEARS  
S67°36'27"W 1137.26' FROM THE NORTH 1/4  
CORNER OF SECTION 29, T26S, R27E, N.M.P.M.

### RIGHT-OF-WAY LENGTHS

DESCRIPTION	FEET	ACRES	RODS
NW 1/4 SEC 29	1761.14	1.213	106.74

Sheet 4 of 4

#### NOTES:

- The maximum grade of existing ground for the proposed access road is ±5%.

Exhibit C-1



Corporate Office \* 85 South 200 East  
Vernal, UT 84078 \* (435) 789-1017



CIMAREX ENERGY CO.

MEDWICK 29 FEDERAL COM 5H  
SECTION 29, T26S, R27E, N.M.P.M.  
210' FNL 1430' FWL

DRAWN BY: J.S.

SCALE: 1" = 400'

DATE: 09-04-13

REVISED: 09-23-13

ACCESS ROAD R-O-W

FIGURE 5D

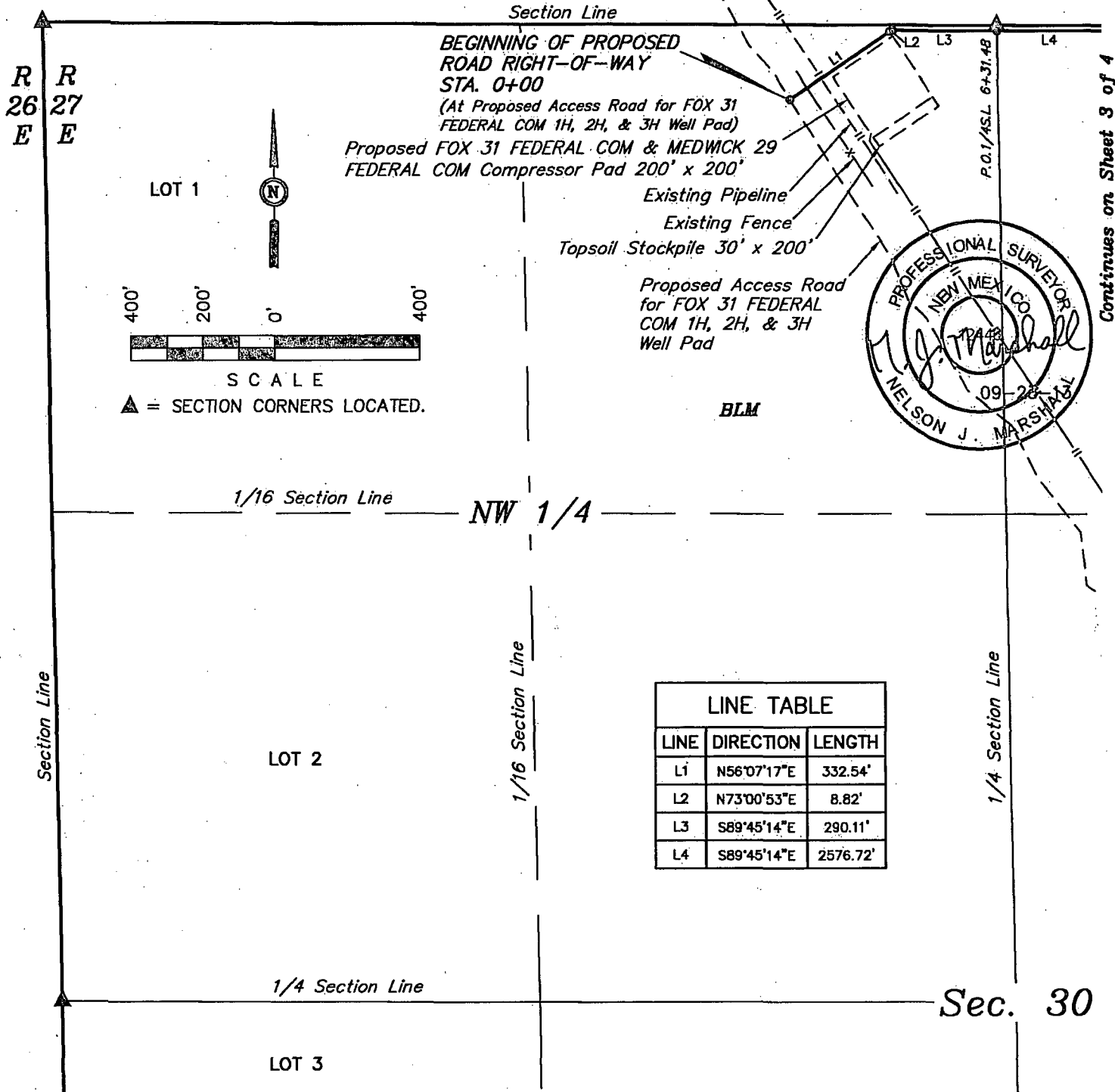

BEGINNING OF ROAD STA. 0+00 BEARS  
S70°39'40"W 608.72' FROM THE NORTH 1/4  
CORNER OF SECTION 30, T26S, R27E, N.M.P.M.

P.O.1/4S.L. 6+31.48 BEARS S00°59'46"E 14.88'  
FROM THE NORTH 1/4 CORNER OF SECTION 30,  
T26S, R27E, N.M.P.M.

### RIGHT-OF-WAY LENGTHS

DESCRIPTION	FEET	ACRES	RODS
NW 1/4 SEC 30	631.48	0.435	38.27

Sheet 2 of 4

#### NOTES:

- The maximum grade of existing ground for the proposed access road is  $\pm 5\%$ .



**CIMAREX ENERGY CO.**

MEDWICK 29 FEDERAL COM 5H  
SECTION 29, T26S, R27E, N.M.P.M.  
210' FNL 1430' FWL

DRAWN BY: J.S.

SCALE: 1" = 400'

DATE: 09-04-13

REVISED: 09-23-13

**ACCESS ROAD R-O-W**

**FIGURE #5B**



Corporate Office \* 85 South 200 East  
Vernal, UT 84078 \* (435) 789-1017

Proposed MEDWICK 29 FEDERAL  
COM 1H, 2H & 3H Well Pad

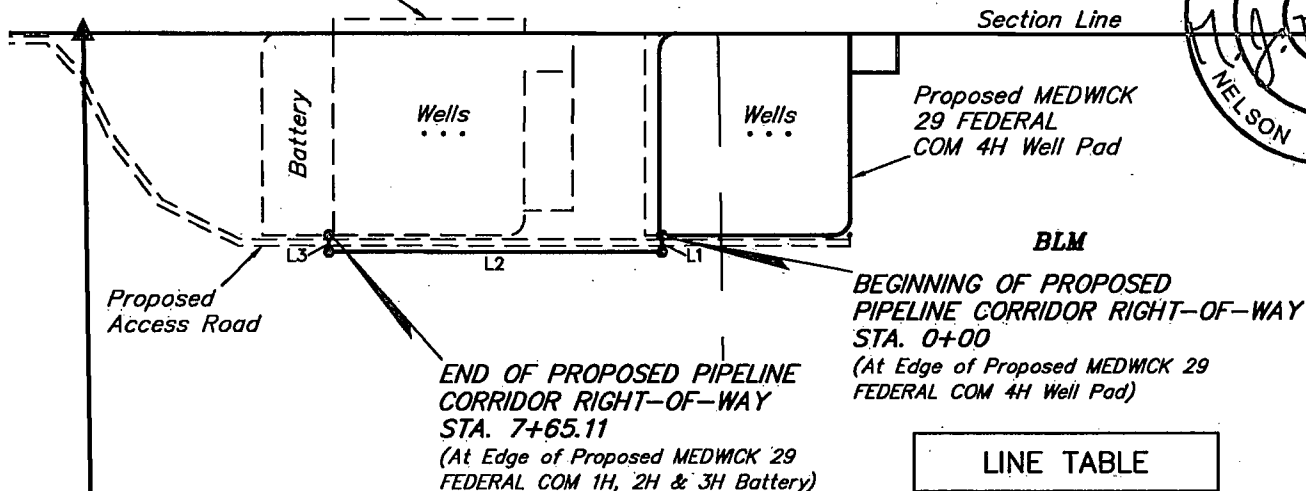
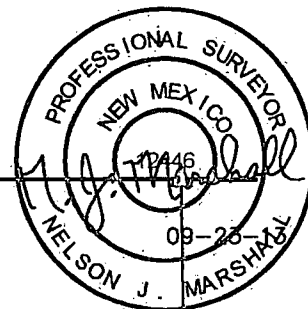

LINE TABLE		
LINE	DIRECTION	LENGTH
L1	S00°05'49"W	35.03'
L2	N89°53'58"W	695.15'
L3	N00°09'14"E	34.93'

## PIPELINE CORRIDOR RIGHT-OF-WAY DESCRIPTION

A 10' WIDE RIGHT-OF-WAY 5' ON EACH SIDE OF  
THE FOLLOWING DESCRIBED CENTERLINE.

BEGINNING AT A POINT IN THE NW 1/4 NW 1/4  
OF SECTION 29, T26S, R27E, N.M.P.M., WHICH  
BEARS S70°44'31"E 1279.64' FROM THE  
NORTHWEST CORNER OF SAID SECTION 29,  
THENCE S00°05'49"W 35.03'; THENCE  
N89°53'58"W 695.15'; THENCE N00°09'14"E 34.93'  
TO A POINT IN THE NW 1/4 NW 1/4 OF SAID  
SECTION 29, WHICH BEARS S50°37'33"E 663.53'  
FROM THE NORTHWEST CORNER OF SAID SECTION  
29. THE SIDE LINES OF SAID DESCRIBED  
RIGHT-OF-WAY BEING SHORTENED OR ELONGATED  
TO MEET THE GRANTOR'S PROPERTY LINES. BASIS  
OF BEARINGS IS A G.P.S. OBSERVATION.  
CONTAINS 0.220 ACRES MORE OR LESS.

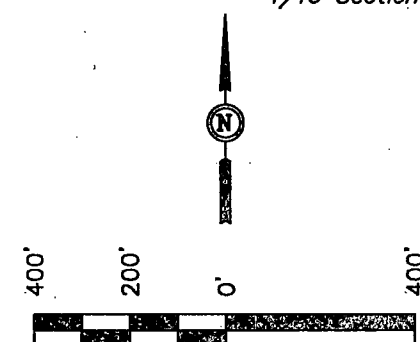

SCALE

▲ = SECTION CORNERS LOCATED.

BEGINNING OF PIPELINE CORRIDOR STA. 0+00 BEARS  
S70°44'31"E 1279.64' FROM THE NORTHWEST CORNER OF  
SECTION 29, T26S, R27E, N.M.P.M.

END OF PIPELINE CORRIDOR STA. 7+65.11 BEARS  
S50°37'33"E 663.53' FROM THE NORTHWEST CORNER OF  
SECTION 29, T26S, R27E, N.M.P.M.

## RIGHT-OF-WAY LENGTHS

PROPERTY OWNER	FEET	ACRES	RODS
BLM	765.11	0.176	46.37

### NOTES:

- The proposed pipeline corridor contains 4 lines (3 gathering lines and 1 gas lift line).

## Exhibit H

Corporate Office \* 85 South 200 East  
Vernal, UT 84078 \* (435) 789-1017



**CIMAREX ENERGY CO.**

MEDWICK 29 FEDERAL COM 4H  
SECTION 29, T26S, R27E, N.M.P.M.  
210' FNL 1390' FWL

DRAWN BY: J.S.

SCALE: 1" = 400'

DATE: 09-04-13

REVISED: 09-23-13

PIPELINE R-O-W

FIGURE #6



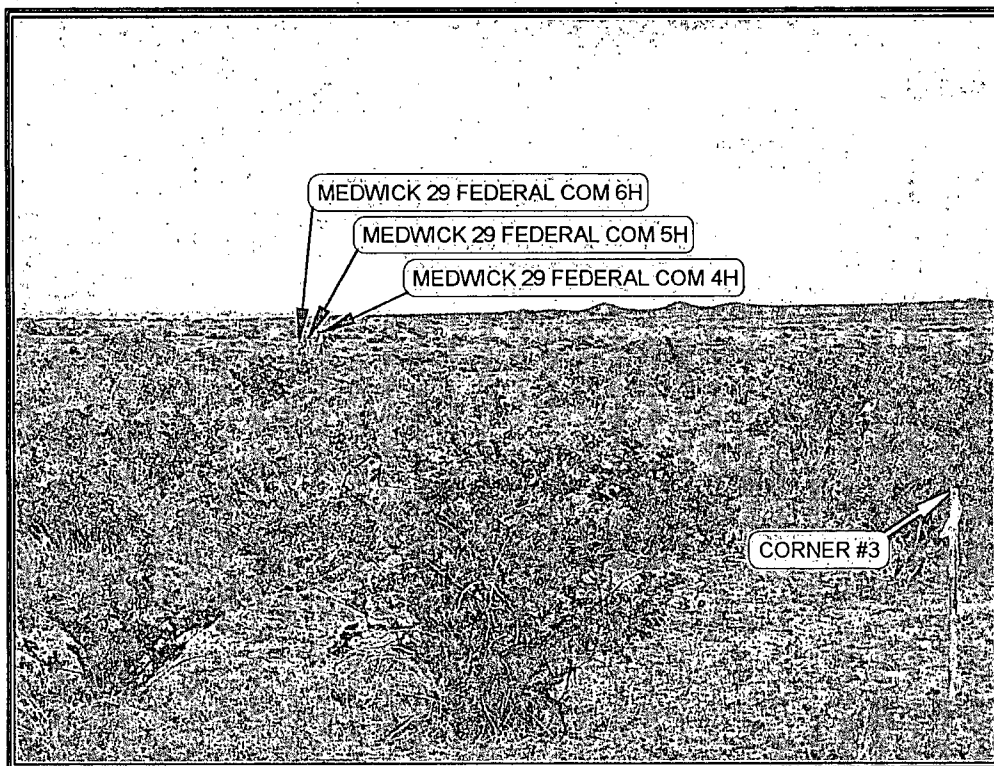

PHOTO: VIEW FROM CORNER #3 TO LOCATION STAKES

CAMERA ANGLE: EASTERLY

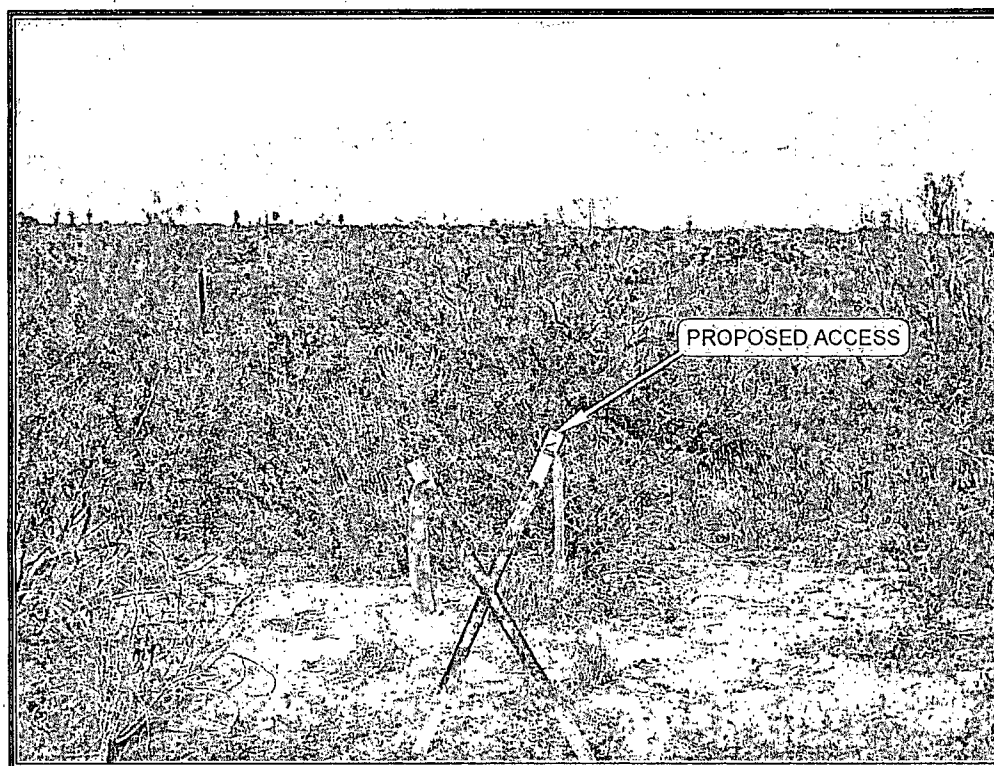

PHOTO: VIEW FROM BEGINNING OF PROPOSED ACCESS

CAMERA ANGLE: NORTHEASTERLY

NOTES:



**CIMAREX ENERGY CO.**

MEDWICK 29 FEDERAL COM 5H  
SECTION 29, T26S, R27E, N.M.P.M.  
210' FNL 1430' FWL

TAKEN BY: J.C.

DRAWN BY: J.L.H.

REVISED: 09-23-13

DATE: 08-27-13

DATE: 09-03-13



Corporate Office \* 85 South 200 East  
Vernal, UT 84078 \* (435) 789-1017

**PHOTO SHEET**

Application to Drill  
**Medwick 29 Federal Com #5H**  
 Cimarex Energy Co.  
 UL: C, Sec. 29, 26S, 27E  
 Eddy Co., NM

**8A. Casing Design and Casing Loading Assumptions:**

Surface	Tension	A 1.8 design factor with effects of buoyancy: 8.30 ppg.
	Collapse	A 1.125 design factor with full internal evacuation and a collapse force equal to a 8.30 ppg mud gradient.
	Burst	A 1.125 design with a surface pressure equal to the fracture gradient at setting depth less gas gradient to surface.
Intermediate	Tension	A 1.8 design factor with effects of buoyancy: 10.00 ppg.
	Collapse	A 1.125 design factor evacuated 1/3 TVD of next casing string with a collapse force equal to a 10.00 ppg mud gradient.
	Burst	A 1.125 design with a surface pressure equal to the fracture gradient at setting depth less gas gradient to surface.
Production and/or Production Completion System	Tension	A 1.8 design factor with effects of buoyancy: 9.00 ppg.
	Collapse	A 1.125 design factor with full internal evacuation of next casing string with a collapse force equal to a 9.00 ppg mud gradient.
	Burst	A 1.125 design with a surface pressure equal to the fracture gradient at setting depth less gas gradient to surface.

Note: The liner Sft is calculated for the worse case scenario of running in the hole. 4 1/2" completion system will be ran in the hole and cemented from the 4 1/2" shoe up to previous 7" casing shoe with a 10% OH Excess. A liner hanger with an isolation packer or HES versaset liner hanger will be set at the top of the 4 1/2" completion system close to the KOP. The length of liner overlap is to help with the fracture treatment efficiency during the pumping down of guns/plugs.

**9. Cementing Program:**

Casing Type	Type	Sacks	Yield	Weight	Cubic Feet	Cement Blend
Surface	Lead	79	1.75	13.50	138	Class C + Bentonite + Calcium Chloride + LCM, 8.829 gps water
	Tail	195	1.34	14.80	260	Class C + LCM, 6.32 gps water
	TOC: 0		44% Excess			Centralizers per Onshore Order 2.III.B.1f
Intermediate	Lead	467	1.88	12.90	877	35:65 (poz/C) + Salt + Bentonite + LCM + retarder, 9.65 gps water.
	Tail	117	1.34	14.80	156	Class C + retarder + LCM, 6.32 gps water
	TOC: 0		82% Excess			
Production	Lead	529	2.40	11.90	1269	35:65 (poz/H) + salt + Sodium Metasilcate + Bentonite + Fluid Loss + Dispersant + LCM + Retarder, 13.80 gps water
	Tail	190	1.24	14.50	235	50:50 (poz/H) + Bentonite + Salt + Fluid Loss + Dispersant + LCM + Retarder, 5.55 gps water
	TOC: 1800		25% Excess			No centralizers planned in the lateral section. 1 every jt from EOC to KOP. 1 every 4th joint from KOP to 500' inside previous casing.
Completion System	Tail	530	1.24	14.50	656	50:50 (poz/H) + Bentonite + Salt + Fluid Loss + Dispersant + LCM + Retarder, 5.55 gps water
	TOC: 9842		10% Excess			No centralizers planned in the lateral section.

Cement volumes will be adjusted depending on hole size

**9a. Proposed Drilling Plan:**

Pilot Hole TD: No Pilot                      KOP: 9,092'                      EOC: 9,842'

Set Surface and Intermediate casing strings. Drill production hole to KOP. Continue drilling lateral through the curve to TD. Run prod casing & cement.

Application to Drill  
**Medwick 29 Federal Com #5H**

Cimarex Energy Co.  
UL: C, Sec. 29, 26S, 27E  
Eddy Co., NM

**10. Pressure Control Equipment:**

Exhibit "E-1". A BOP consisting of two rams with blind rams and pipe rams, and one annular preventer. Below the surface casing, a 2M system will be used. Below the intermediate casing, a 3M system will be used. Below the Production Casing, a 5M system will be used. See attachments for BOP and choke manifold diagrams. An accumulator that meets the requirements in Onshore Order #2 for the pressure rating of the BOP stack. A Rotating head may be installed as needed. A kelly cock will be installed and maintained in operable condition and a drill string safety valve in the open position will be available on the rig floor.

BOP and associated equipment will be installed, used, maintained, and tested in a manner necessary to assure well control and shall be in place and operational prior to drilling the surface casing shoe. The Annular Preventer shall be functioned at least weekly. The pipe and blind rams will be operated each trip. No abnormal pressure or temperature is expected while drilling.

BOPS will be tested by an independent service company. The ram preventers, choke manifold, and safety valves will be tested as follows: On the surface casing, pressure tests will be made to 250 psi low and 2000 psi high. On the intermediate casing, pressure tests will be made to 250 psi low and 3000 psi high. On the production casing, pressure tests will be made to 250 psi low and 5000 psi high.

The Annular Preventer will be tested to 250 psi low and 1000 psi high on the surface casing, and 250 low and 1500 high on the intermediate casing, and 250 low and 2500 high on the production casing.

*See COA*  
Cimarex Energy Co. of Colorado requests a variance to drill this well using a co-flex line between the BOP and choke manifold. Certification for proposed co-flex hose is attached (please see Exhibit F, F-1, F-2, F-3). The hose is not required by the manufacturer to be anchored. In the event the specific hose is not available, one of equal or higher rating will be used.

*See COA*  
**11. Proposed Mud Circulating System:**

Depth	Mud Weight	Visc	Fluid Loss	Type Mud
0' to 400'	8.30	28	NC	FW Spud Mud
400' to 2000'	10.00	30-32	NC	Brine Water
2000' to 9842'	9.00	30-32	NC	FW/Cut Brine
9842' to 15960'	11.50	50-70	5-15	Oil Based Mud

Sufficient mud materials will be kept on location at all times in order to combat lost circulation or unexpected kicks. In order to run DSTs, open hole logs, and casing, the viscosity and water loss may have to be adjusted in order to meet these needs.

The Mud Monitoring System is an electronic Pason System satisfying requirements of Onshore Order 1.

**12. Testing, Logging and Coring Program:**

- A. Mud logging program: 2 man unit from 2000 to TD
- B. Electric logging program: CNL / LDT / CAL / GR, DLL /GR -- Inter. Csg to TD  
CNL /GR -- Surf to Inter. Csg
- C. No DSTs or cores are planned at this time
- D. CBL w/ CCL from as far as gravity will let it fall to TOC

**13. Potential Hazards:** *See COA*

No abnormal pressures or temperatures are expected. In accordance with Onshore Order 6, Cimarex does not anticipate that there will be enough H<sub>2</sub>S from the surface to the Bone Spring formations to meet the BLM's minimum requirements for the submission of an "H<sub>2</sub>S Drilling Operation Plan" or "Public Protection Plan" for the drilling and completion of this well. Since we have an H<sub>2</sub>S Safety package on all wells, attached is an "H<sub>2</sub>S Drilling Operations Plan." Adequate flare lines will be installed off the mud / gas separator where gas may be flared safely. All personnel will be familiar with all aspects of safe operation of equipment being used.

Estimated BHP: 4307 psi

Estimated BHT: 156°

**14. Construction and Drilling:**

Road and location construction will begin after BLM approval of APD. Anticipated spud date as soon as approved. Drilling expected to take: 35 days.

If production casing is run an additional 30 days will be required to complete and construct surface facilities.

Application to Drill  
**Medwick 29 Federal Com #5H**  
Cimarex Energy Co.  
UL: C, Sec. 29, 26S, 27E  
Eddy Co., NM

**15. Other Facets of Operations:**

If production casing is run an additional 30 days will be required to complete and construct surface facilities.

Wolfcamp pay will be perforated and stimulated.

The proposed well will be tested and potential as **Oil**



Cimarex

**PATHFINDER**  
A Schlumberger Company

WELL	FIELD	STRUCTURE
Medwick 29 Federal #5H	NM Eddy County	TBD
Magnetic Parameters Model: BGGM 2013 Dip: 59.811° Date: September 25, 2013 Surface Location Lat: N 32 11.516 NAD83 New Mexico State Plane, Eastern Zone, US Feet Lon: W 104 17.57 024 Naming: 37095.87 NUS Grid Conv: 0.002° Scale Fact: 0.99921661 Miscellaneous Site: Cimarex Medwick 29 Federal #5H Ref: Ground Level (3520 above) Plan: Rod RJS 25-Sep-13 Sky Date: September 25, 2013		

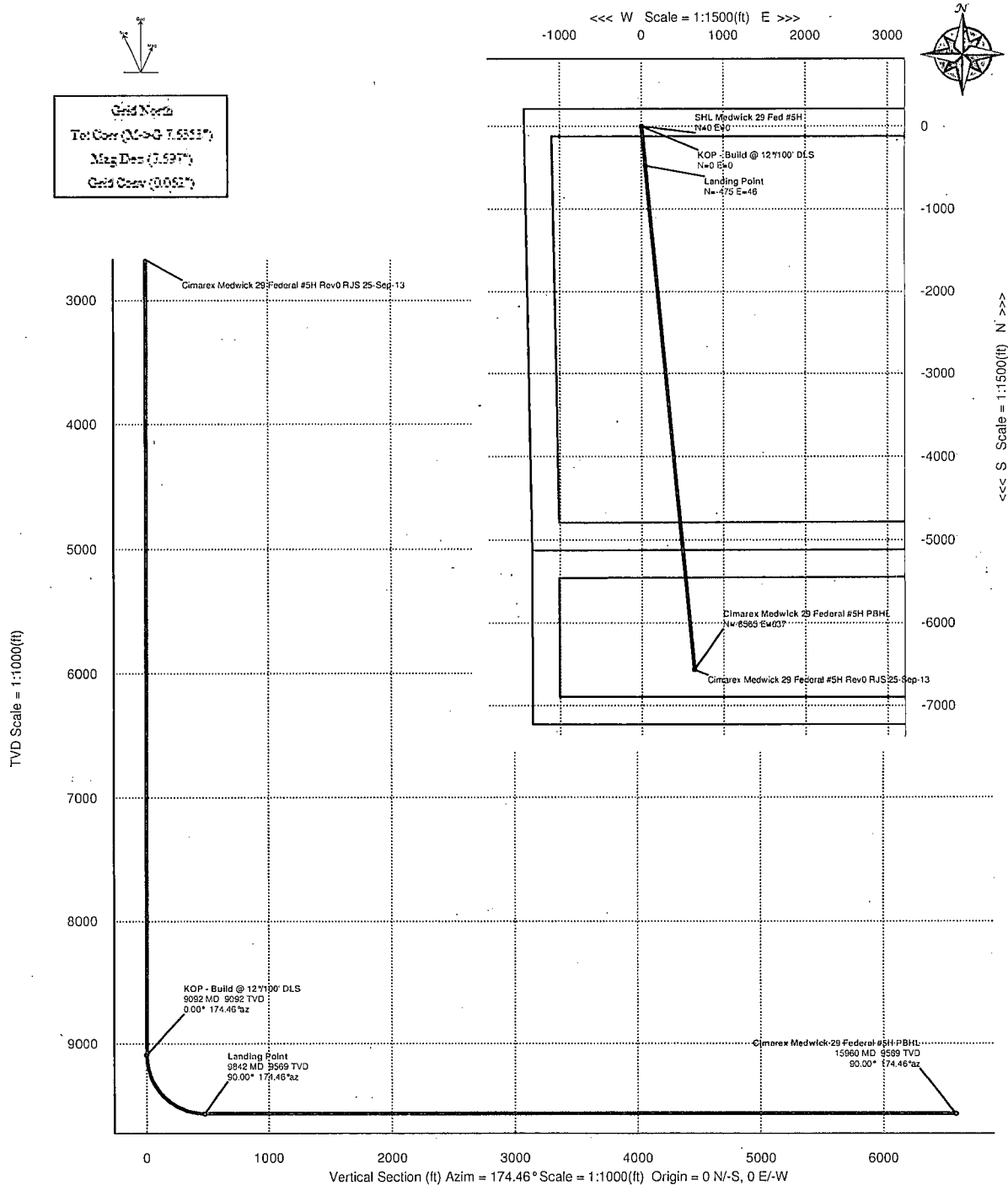

Critical Points

Critical Point MD	INCL	AZIM	TVD	VSEC	N(+)/S(-)	E(+)/W(-)	DLS
SHL Medwick 29 Fed #5H	0.00	0.00	174.46	0.00	0.00	0.00	
KOP - Build @ 12°/100' DLS	9091.50	0.00	174.46	9091.50	0.00	0.00	0.00
Landing Point	9841.56	90.00	174.46	9569.00	477.50	-475.27 46.10	12.00
Cimarex Medwick 29 Federal #5H PBHL	15960.05	90.00	174.46	9369.00	6395.99	-6365.18 636.81	0.00



# Cimarex Medwick 29 Federal #5H Rev0 RJS 25-Sep-13 Proposal Report 100'

## Interpolated

(Non-Def Plan)



Report Date: October 04, 2013 - 03:39 PM  
Client: Cimarex  
Field: NM Eddy County (NAD 83)  
Structure / Slot: TBD / Cimarex Medwick 29 Federal #5H  
Well: Cimarex Medwick 29 Federal #5H  
Borehole: Original Borehole  
UWI / API#: Unknown / Unknown  
Survey Name: Cimarex Medwick 29 Federal #5H Rev0 RJS 25-Sep-13  
Survey Date: September 25, 2013  
Tort / AHD / DDI / ERD Ratio: 90.001 \* / 6595.992 ft / 5.996 / 0.689  
Coordinate Reference System: NAD83 New Mexico State Plane, Eastern Zone, US Feet  
Location Lat / Long: N 32° 1' 11.61628", W 104° 12' 57.62427"  
Location Grid N/E Y/X: N 370995.870 ftUS, E 577699.500 ftUS  
CRS Grid Convergence Angle: 0.0622°  
Grid Scale Factor: 0.99991061

Survey / DLS Computation: Minimum Curvature / Lubinski  
Vertical Section Azimuth: 174.460° (Grid North)  
Vertical Section Origin: 0.000 ft, 0.000 ft  
TVD Reference Datum: Ground Level  
TVD Reference Elevation: 3252.000 ft above  
Seabed / Ground Elevation: 3252.000 ft above  
Magnetic Declination: 7.697°  
Total Gravity Field Strength: 998.4849mgn (9.80665 Based)  
Total Magnetic Field Strength: 48173.356 nT  
Magnetic Dip Angle: 59.811°  
Declination Date: September 25, 2013  
Magnetic Declination Model: BGGM 2013  
North Reference: Grid North  
Grid Convergence Used: 0.0622°  
Total Corr Mag North->Grid North: 7.6353°  
Local Coord Referenced To: Structure Reference Point

Comments	MD (ft)	Incl (°)	Azim Grid (°)	TVD (ft)	VSEC (ft)	NS (ft)	EW (ft)	Northing (ftUS)	Easting (ftUS)	Latitude (N/S ° ' ")	Longitude (E/W ° ' ")	Closure (ft)	Closure Azimuth (°)	DLS (°/100ft)
SHL Medwick 29 Fed #5H	0.00	0.00	174.46	0.00	0.00	0.00	0.00	370995.87	577699.50	N 32° 1' 11.62"	W 104° 12' 57.62"	0.00	0.00	N/A
	100.00	0.00	174.46	100.00	0.00	0.00	0.00	370995.87	577699.50	N 32° 1' 11.62"	W 104° 12' 57.62"	0.00	0.00	0.00
	200.00	0.00	174.46	200.00	0.00	0.00	0.00	370995.87	577699.50	N 32° 1' 11.62"	W 104° 12' 57.62"	0.00	0.00	0.00
	300.00	0.00	174.46	300.00	0.00	0.00	0.00	370995.87	577699.50	N 32° 1' 11.62"	W 104° 12' 57.62"	0.00	0.00	0.00
	400.00	0.00	174.46	400.00	0.00	0.00	0.00	370995.87	577699.50	N 32° 1' 11.62"	W 104° 12' 57.62"	0.00	0.00	0.00
	500.00	0.00	174.46	500.00	0.00	0.00	0.00	370995.87	577699.50	N 32° 1' 11.62"	W 104° 12' 57.62"	0.00	0.00	0.00
	600.00	0.00	174.46	600.00	0.00	0.00	0.00	370995.87	577699.50	N 32° 1' 11.62"	W 104° 12' 57.62"	0.00	0.00	0.00
	700.00	0.00	174.46	700.00	0.00	0.00	0.00	370995.87	577699.50	N 32° 1' 11.62"	W 104° 12' 57.62"	0.00	0.00	0.00
	800.00	0.00	174.46	800.00	0.00	0.00	0.00	370995.87	577699.50	N 32° 1' 11.62"	W 104° 12' 57.62"	0.00	0.00	0.00
	900.00	0.00	174.46	900.00	0.00	0.00	0.00	370995.87	577699.50	N 32° 1' 11.62"	W 104° 12' 57.62"	0.00	0.00	0.00
	1000.00	0.00	174.46	1000.00	0.00	0.00	0.00	370995.87	577699.50	N 32° 1' 11.62"	W 104° 12' 57.62"	0.00	0.00	0.00
	1100.00	0.00	174.46	1100.00	0.00	0.00	0.00	370995.87	577699.50	N 32° 1' 11.62"	W 104° 12' 57.62"	0.00	0.00	0.00
	1200.00	0.00	174.46	1200.00	0.00	0.00	0.00	370995.87	577699.50	N 32° 1' 11.62"	W 104° 12' 57.62"	0.00	0.00	0.00
	1300.00	0.00	174.46	1300.00	0.00	0.00	0.00	370995.87	577699.50	N 32° 1' 11.62"	W 104° 12' 57.62"	0.00	0.00	0.00
	1400.00	0.00	174.46	1400.00	0.00	0.00	0.00	370995.87	577699.50	N 32° 1' 11.62"	W 104° 12' 57.62"	0.00	0.00	0.00
	1500.00	0.00	174.46	1500.00	0.00	0.00	0.00	370995.87	577699.50	N 32° 1' 11.62"	W 104° 12' 57.62"	0.00	0.00	0.00
	1600.00	0.00	174.46	1600.00	0.00	0.00	0.00	370995.87	577699.50	N 32° 1' 11.62"	W 104° 12' 57.62"	0.00	0.00	0.00
	1700.00	0.00	174.46	1700.00	0.00	0.00	0.00	370995.87	577699.50	N 32° 1' 11.62"	W 104° 12' 57.62"	0.00	0.00	0.00
	1800.00	0.00	174.46	1800.00	0.00	0.00	0.00	370995.87	577699.50	N 32° 1' 11.62"	W 104° 12' 57.62"	0.00	0.00	0.00
	1900.00	0.00	174.46	1900.00	0.00	0.00	0.00	370995.87	577699.50	N 32° 1' 11.62"	W 104° 12' 57.62"	0.00	0.00	0.00
	2000.00	0.00	174.46	2000.00	0.00	0.00	0.00	370995.87	577699.50	N 32° 1' 11.62"	W 104° 12' 57.62"	0.00	0.00	0.00
	2100.00	0.00	174.46	2100.00	0.00	0.00	0.00	370995.87	577699.50	N 32° 1' 11.62"	W 104° 12' 57.62"	0.00	0.00	0.00
	2200.00	0.00	174.46	2200.00	0.00	0.00	0.00	370995.87	577699.50	N 32° 1' 11.62"	W 104° 12' 57.62"	0.00	0.00	0.00
	2300.00	0.00	174.46	2300.00	0.00	0.00	0.00	370995.87	577699.50	N 32° 1' 11.62"	W 104° 12' 57.62"	0.00	0.00	0.00
	2400.00	0.00	174.46	2400.00	0.00	0.00	0.00	370995.87	577699.50	N 32° 1' 11.62"	W 104° 12' 57.62"	0.00	0.00	0.00
	2500.00	0.00	174.46	2500.00	0.00	0.00	0.00	370995.87	577699.50	N 32° 1' 11.62"	W 104° 12' 57.62"	0.00	0.00	0.00
	2600.00	0.00	174.46	2600.00	0.00	0.00	0.00	370995.87	577699.50	N 32° 1' 11.62"	W 104° 12' 57.62"	0.00	0.00	0.00
	2700.00	0.00	174.46	2700.00	0.00	0.00	0.00	370995.87	577699.50	N 32° 1' 11.62"	W 104° 12' 57.62"	0.00	0.00	0.00
	2800.00	0.00	174.46	2800.00	0.00	0.00	0.00	370995.87	577699.50	N 32° 1' 11.62"	W 104° 12' 57.62"	0.00	0.00	0.00

Comments	MD (ft)	Incl (°)	Azim Grid (°)	TVD (ft)	VSEC (ft)	NS (ft)	EW (ft)	Northing (ftUS)	Easting (ftUS)	Latitude (N/S ° ' ")	Longitude (E/W ° ' ")	Closure (ft)	Closure Azimuth (°)	DLS ("/100ft)
	2900.00	0.00	174.46	2900.00	0.00	0.00	0.00	370995.87	577699.50	N 32 1 11.62	W 104 12 57.62	0.00	0.00	0.00
	3000.00	0.00	174.46	3000.00	0.00	0.00	0.00	370995.87	577699.50	N 32 1 11.62	W 104 12 57.62	0.00	0.00	0.00
	3100.00	0.00	174.46	3100.00	0.00	0.00	0.00	370995.87	577699.50	N 32 1 11.62	W 104 12 57.62	0.00	0.00	0.00
	3200.00	0.00	174.46	3200.00	0.00	0.00	0.00	370995.87	577699.50	N 32 1 11.62	W 104 12 57.62	0.00	0.00	0.00
	3300.00	0.00	174.46	3300.00	0.00	0.00	0.00	370995.87	577699.50	N 32 1 11.62	W 104 12 57.62	0.00	0.00	0.00
	3400.00	0.00	174.46	3400.00	0.00	0.00	0.00	370995.87	577699.50	N 32 1 11.62	W 104 12 57.62	0.00	0.00	0.00
	3500.00	0.00	174.46	3500.00	0.00	0.00	0.00	370995.87	577699.50	N 32 1 11.62	W 104 12 57.62	0.00	0.00	0.00
	3600.00	0.00	174.46	3600.00	0.00	0.00	0.00	370995.87	577699.50	N 32 1 11.62	W 104 12 57.62	0.00	0.00	0.00
	3700.00	0.00	174.46	3700.00	0.00	0.00	0.00	370995.87	577699.50	N 32 1 11.62	W 104 12 57.62	0.00	0.00	0.00
	3800.00	0.00	174.46	3800.00	0.00	0.00	0.00	370995.87	577699.50	N 32 1 11.62	W 104 12 57.62	0.00	0.00	0.00
	3900.00	0.00	174.46	3900.00	0.00	0.00	0.00	370995.87	577699.50	N 32 1 11.62	W 104 12 57.62	0.00	0.00	0.00
	4000.00	0.00	174.46	4000.00	0.00	0.00	0.00	370995.87	577699.50	N 32 1 11.62	W 104 12 57.62	0.00	0.00	0.00
	4100.00	0.00	174.46	4100.00	0.00	0.00	0.00	370995.87	577699.50	N 32 1 11.62	W 104 12 57.62	0.00	0.00	0.00
	4200.00	0.00	174.46	4200.00	0.00	0.00	0.00	370995.87	577699.50	N 32 1 11.62	W 104 12 57.62	0.00	0.00	0.00
	4300.00	0.00	174.46	4300.00	0.00	0.00	0.00	370995.87	577699.50	N 32 1 11.62	W 104 12 57.62	0.00	0.00	0.00
	4400.00	0.00	174.46	4400.00	0.00	0.00	0.00	370995.87	577699.50	N 32 1 11.62	W 104 12 57.62	0.00	0.00	0.00
	4500.00	0.00	174.46	4500.00	0.00	0.00	0.00	370995.87	577699.50	N 32 1 11.62	W 104 12 57.62	0.00	0.00	0.00
	4600.00	0.00	174.46	4600.00	0.00	0.00	0.00	370995.87	577699.50	N 32 1 11.62	W 104 12 57.62	0.00	0.00	0.00
	4700.00	0.00	174.46	4700.00	0.00	0.00	0.00	370995.87	577699.50	N 32 1 11.62	W 104 12 57.62	0.00	0.00	0.00
	4800.00	0.00	174.46	4800.00	0.00	0.00	0.00	370995.87	577699.50	N 32 1 11.62	W 104 12 57.62	0.00	0.00	0.00
	4900.00	0.00	174.46	4900.00	0.00	0.00	0.00	370995.87	577699.50	N 32 1 11.62	W 104 12 57.62	0.00	0.00	0.00
	5000.00	0.00	174.46	5000.00	0.00	0.00	0.00	370995.87	577699.50	N 32 1 11.62	W 104 12 57.62	0.00	0.00	0.00
	5100.00	0.00	174.46	5100.00	0.00	0.00	0.00	370995.87	577699.50	N 32 1 11.62	W 104 12 57.62	0.00	0.00	0.00
	5200.00	0.00	174.46	5200.00	0.00	0.00	0.00	370995.87	577699.50	N 32 1 11.62	W 104 12 57.62	0.00	0.00	0.00
	5300.00	0.00	174.46	5300.00	0.00	0.00	0.00	370995.87	577699.50	N 32 1 11.62	W 104 12 57.62	0.00	0.00	0.00
	5400.00	0.00	174.46	5400.00	0.00	0.00	0.00	370995.87	577699.50	N 32 1 11.62	W 104 12 57.62	0.00	0.00	0.00
	5500.00	0.00	174.46	5500.00	0.00	0.00	0.00	370995.87	577699.50	N 32 1 11.62	W 104 12 57.62	0.00	0.00	0.00
	5600.00	0.00	174.46	5600.00	0.00	0.00	0.00	370995.87	577699.50	N 32 1 11.62	W 104 12 57.62	0.00	0.00	0.00
	5700.00	0.00	174.46	5700.00	0.00	0.00	0.00	370995.87	577699.50	N 32 1 11.62	W 104 12 57.62	0.00	0.00	0.00
	5800.00	0.00	174.46	5800.00	0.00	0.00	0.00	370995.87	577699.50	N 32 1 11.62	W 104 12 57.62	0.00	0.00	0.00
	5900.00	0.00	174.46	5900.00	0.00	0.00	0.00	370995.87	577699.50	N 32 1 11.62	W 104 12 57.62	0.00	0.00	0.00
	6000.00	0.00	174.46	6000.00	0.00	0.00	0.00	370995.87	577699.50	N 32 1 11.62	W 104 12 57.62	0.00	0.00	0.00
	6100.00	0.00	174.46	6100.00	0.00	0.00	0.00	370995.87	577699.50	N 32 1 11.62	W 104 12 57.62	0.00	0.00	0.00
	6200.00	0.00	174.46	6200.00	0.00	0.00	0.00	370995.87	577699.50	N 32 1 11.62	W 104 12 57.62	0.00	0.00	0.00
	6300.00	0.00	174.46	6300.00	0.00	0.00	0.00	370995.87	577699.50	N 32 1 11.62	W 104 12 57.62	0.00	0.00	0.00
	6400.00	0.00	174.46	6400.00	0.00	0.00	0.00	370995.87	577699.50	N 32 1 11.62	W 104 12 57.62	0.00	0.00	0.00
	6500.00	0.00	174.46	6500.00	0.00	0.00	0.00	370995.87	577699.50	N 32 1 11.62	W 104 12 57.62	0.00	0.00	0.00
	6600.00	0.00	174.46	6600.00	0.00	0.00	0.00	370995.87	577699.50	N 32 1 11.62	W 104 12 57.62	0.00	0.00	0.00
	6700.00	0.00	174.46	6700.00	0.00	0.00	0.00	370995.87	577699.50	N 32 1 11.62	W 104 12 57.62	0.00	0.00	0.00
	6800.00	0.00	174.46	6800.00	0.00	0.00	0.00	370995.87	577699.50	N 32 1 11.62	W 104 12 57.62	0.00	0.00	0.00
	6900.00	0.00	174.46	6900.00	0.00	0.00	0.00	370995.87	577699.50	N 32 1 11.62	W 104 12 57.62	0.00	0.00	0.00
	7000.00	0.00	174.46	7000.00	0.00	0.00	0.00	370995.87	577699.50	N 32 1 11.62	W 104 12 57.62	0.00	0.00	0.00
	7100.00	0.00	174.46	7100.00	0.00	0.00	0.00	370995.87	577699.50	N 32 1 11.62	W 104 12 57.62	0.00	0.00	0.00
	7200.00	0.00	174.46	7200.00	0.00	0.00	0.00	370995.87	577699.50	N 32 1 11.62	W 104 12 57.62	0.00	0.00	0.00
	7300.00	0.00	174.46	7300.00	0.00	0.00	0.00	370995.87	577699.50	N 32 1 11.62	W 104 12 57.62	0.00	0.00	0.00
	7400.00	0.00	174.46	7400.00	0.00	0.00	0.00	370995.87	577699.50	N 32 1 11.62	W 104 12 57.62	0.00	0.00	0.00
	7500.00	0.00	174.46	7500.00	0.00	0.00	0.00	370995.87	577699.50	N 32 1 11.62	W 104 12 57.62	0.00	0.00	0.00
	7600.00	0.00	174.46	7600.00	0.00	0.00	0.00	370995.87	577699.50	N 32 1 11.62	W 104 12 57.62	0.00	0.00	0.00
	7700.00	0.00	174.46	7700.00	0.00	0.00	0.00	370995.87	577699.50	N 32 1 11.62	W 104 12 57.62	0.00	0.00	0.00
	7800.00	0.00	174.46	7800.00	0.00	0.00	0.00	370995.87	577699.50	N 32 1 11.62	W 104 12 57.62	0.00	0.00	0.00
	7900.00	0.00	174.46	7900.00	0.00	0.00	0.00	370995.87	577699.50	N 32 1 11.62	W 104 12 57.62	0.00	0.00	0.00
	8000.00	0.00	174.46	8000.00	0.00	0.00	0.00	370995.87	577699.50	N 32 1 11.62	W 104 12 57.62	0.00	0.00	0.00
	8100.00	0.00	174.46	8100.00	0.00	0.00	0.00	370995.87	577699.50	N 32 1 11.62	W 104 12 57.62	0.00	0.00	0.00
	8200.00	0.00	174.46	8200.00	0.00	0.00	0.00	370995.87	577699.50	N 32 1 11.62	W 104 12 57.62	0.00	0.00	0.00
	8300.00	0.00	174.46	8300.00	0.00	0.00	0.00	370995.87	577699.50	N 32 1 11.62	W 104 12 57.62	0.00	0.00	0.00

Comments	MD (ft)	Incl (°)	Azim Grid (°)	TVD (ft)	VSEC (ft)	NS (ft)	EW (ft)	Northing (ftUS)	Easting (ftUS)	Latitude (N/S ° ' ")	Longitude (E/W ° ' ")	Closure (ft)	Closure Azimuth (°)	DLS ("/100ft)
	8400.00	0.00	174.46	8400.00	0.00	0.00	0.00	370995.87	577699.50	N 32 1 11.62	W 104 12 57.62	0.00	0.00	0.00
	8500.00	0.00	174.46	8500.00	0.00	0.00	0.00	370995.87	577699.50	N 32 1 11.62	W 104 12 57.62	0.00	0.00	0.00
	8600.00	0.00	174.46	8600.00	0.00	0.00	0.00	370995.87	577699.50	N 32 1 11.62	W 104 12 57.62	0.00	0.00	0.00
	8700.00	0.00	174.46	8700.00	0.00	0.00	0.00	370995.87	577699.50	N 32 1 11.62	W 104 12 57.62	0.00	0.00	0.00
	8800.00	0.00	174.46	8800.00	0.00	0.00	0.00	370995.87	577699.50	N 32 1 11.62	W 104 12 57.62	0.00	0.00	0.00
	8900.00	0.00	174.46	8900.00	0.00	0.00	0.00	370995.87	577699.50	N 32 1 11.62	W 104 12 57.62	0.00	0.00	0.00
KOP - Build @ 12"/100' DLS	9000.00	0.00	174.46	9000.00	0.00	0.00	0.00	370995.87	577699.50	N 32 1 11.62	W 104 12 57.62	0.00	0.00	0.00
	9091.50	0.00	174.46	9091.50	0.00	0.00	0.00	370995.87	577699.50	N 32 1 11.62	W 104 12 57.62	0.00	0.00	0.00
	9100.00	1.02	174.46	9100.00	0.08	-0.08	0.01	370995.79	577699.51	N 32 1 11.62	W 104 12 57.62	0.08	174.46	12.00
	9200.00	13.02	174.46	9199.07	12.27	-12.22	1.18	370983.65	577700.68	N 32 1 11.50	W 104 12 57.61	12.27	174.46	12.00
	9300.00	25.02	174.46	9293.44	44.80	-44.59	4.33	370951.28	577703.82	N 32 1 11.17	W 104 12 57.57	44.80	174.46	12.00
	9400.00	37.02	174.46	9378.98	96.24	-95.79	9.29	370900.09	577708.79	N 32 1 10.67	W 104 12 57.52	96.24	174.46	12.00
	9500.00	49.02	174.46	9451.96	164.33	-163.57	15.86	370832.32	577715.36	N 32 1 10.00	W 104 12 57.44	164.33	174.46	12.00
	9600.00	61.02	174.46	9509.19	246.12	-244.97	23.76	370750.93	577723.26	N 32 1 9.19	W 104 12 57.35	246.12	174.46	12.00
	9700.00	73.01	174.46	9548.17	338.01	-336.43	32.63	370659.47	577732.13	N 32 1 8.29	W 104 12 57.25	338.01	174.46	12.00
	9800.00	85.01	174.46	9567.19	436.00	-433.96	42.09	370561.95	577741.59	N 32 1 7.32	W 104 12 57.14	436.00	174.46	12.00
Landing Point	9841.56	90.00	174.46	9569.00	477.50	-475.27	46.10	370520.64	577745.59	N 32 1 6.91	W 104 12 57.09	477.50	174.46	12.00
	9900.00	90.00	174.46	9569.00	535.94	-533.44	51.74	370462.48	577751.24	N 32 1 6.34	W 104 12 57.03	535.94	174.46	0.00
	10000.00	90.00	174.46	9569.00	635.94	-632.97	61.40	370362.95	577760.89	N 32 1 5.35	W 104 12 56.92	635.94	174.46	0.00
	10100.00	90.00	174.46	9569.00	735.94	-732.51	71.05	370263.43	577770.54	N 32 1 4.37	W 104 12 56.81	735.94	174.46	0.00
	10200.00	90.00	174.46	9569.00	835.94	-832.04	80.70	370163.91	577780.20	N 32 1 3.38	W 104 12 56.70	835.94	174.46	0.00
	10300.00	90.00	174.46	9569.00	935.94	-931.57	90.36	370064.38	577789.85	N 32 1 2.40	W 104 12 56.59	935.94	174.46	0.00
	10400.00	90.00	174.46	9569.00	1035.94	-1031.11	100.01	369964.86	577799.50	N 32 1 1.41	W 104 12 56.48	1035.94	174.46	0.00
	10500.00	90.00	174.46	9569.00	1135.94	-1130.64	109.67	369865.33	577809.16	N 32 1 0.43	W 104 12 56.36	1135.94	174.46	0.00
	10600.00	90.00	174.46	9569.00	1235.94	-1230.17	119.32	369765.81	577818.81	N 32 0 59.44	W 104 12 56.25	1235.94	174.46	0.00
	10700.00	90.00	174.46	9569.00	1335.94	-1329.70	128.98	369666.29	577828.46	N 32 0 58.46	W 104 12 56.14	1335.94	174.46	0.00
	10800.00	90.00	174.46	9569.00	1435.94	-1429.24	138.63	369566.76	577838.12	N 32 0 57.47	W 104 12 56.03	1435.94	174.46	0.00
	10900.00	90.00	174.46	9569.00	1535.94	-1528.77	148.29	369467.24	577847.77	N 32 0 56.49	W 104 12 55.92	1535.94	174.46	0.00
	11000.00	90.00	174.46	9569.00	1635.94	-1628.30	157.94	369367.72	577857.43	N 32 0 55.50	W 104 12 55.81	1635.94	174.46	0.00
	11100.00	90.00	174.46	9569.00	1735.94	-1727.84	167.59	369268.19	577867.08	N 32 0 54.52	W 104 12 55.70	1735.94	174.46	0.00
	11200.00	90.00	174.46	9569.00	1835.94	-1827.37	177.25	369168.67	577876.73	N 32 0 53.53	W 104 12 55.59	1835.94	174.46	0.00
	11300.00	90.00	174.46	9569.00	1935.94	-1926.90	186.90	369069.14	577886.39	N 32 0 52.55	W 104 12 55.48	1935.94	174.46	0.00
	11400.00	90.00	174.46	9569.00	2035.94	-2026.43	196.56	368969.62	577896.04	N 32 0 51.56	W 104 12 55.37	2035.94	174.46	0.00
	11500.00	90.00	174.46	9569.00	2135.94	-2125.97	206.21	368870.10	577905.69	N 32 0 50.58	W 104 12 55.26	2135.94	174.46	0.00
	11600.00	90.00	174.46	9569.00	2235.94	-2225.50	215.87	368770.57	577915.35	N 32 0 49.59	W 104 12 55.15	2235.94	174.46	0.00
	11700.00	90.00	174.46	9569.00	2335.94	-2325.03	225.52	368671.05	577925.00	N 32 0 48.61	W 104 12 55.03	2335.94	174.46	0.00
	11800.00	90.00	174.46	9569.00	2435.94	-2424.57	235.18	368571.53	577934.65	N 32 0 47.62	W 104 12 54.92	2435.94	174.46	0.00
	11900.00	90.00	174.46	9569.00	2535.94	-2524.10	244.83	368472.00	577944.31	N 32 0 46.64	W 104 12 54.81	2535.94	174.46	0.00
	12000.00	90.00	174.46	9569.00	2635.94	-2623.63	254.49	368372.48	577953.96	N 32 0 45.65	W 104 12 54.70	2635.94	174.46	0.00
	12100.00	90.00	174.46	9569.00	2735.94	-2723.16	264.14	368272.95	577963.62	N 32 0 44.67	W 104 12 54.59	2735.94	174.46	0.00
	12200.00	90.00	174.46	9569.00	2835.94	-2822.70	273.79	368173.43	577973.27	N 32 0 43.68	W 104 12 54.48	2835.94	174.46	0.00
	12300.00	90.00	174.46	9569.00	2935.94	-2922.23	283.45	368073.91	577982.92	N 32 0 42.70	W 104 12 54.37	2935.94	174.46	0.00
	12400.00	90.00	174.46	9569.00	3035.94	-3021.76	293.10	367974.38	577992.58	N 32 0 41.71	W 104 12 54.26	3035.94	174.46	0.00
	12500.00	90.00	174.46	9569.00	3135.94	-3121.30	302.76	367874.86	578002.23	N 32 0 40.73	W 104 12 54.15	3135.94	174.46	0.00
	12600.00	90.00	174.46	9569.00	3235.94	-3220.83	312.41	367775.34	578011.88	N 32 0 39.74	W 104 12 54.04	3235.94	174.46	0.00
	12700.00	90.00	174.46	9569.00	3335.94	-3320.36	322.07	367675.81	578021.54	N 32 0 38.76	W 104 12 53.93	3335.94	174.46	0.00
	12800.00	90.00	174.46	9569.00	3435.94	-3419.89	331.72	367576.29	578031.19	N 32 0 37.77	W 104 12 53.81	3435.94	174.46	0.00
	12900.00	90.00	174.46	9569.00	3535.94	-3519.43	341.38	367476.76	578040.84	N 32 0 36.79	W 104 12 53.70	3535.94	174.46	0.00
	13000.00	90.00	174.46	9569.00	3635.94	-3618.96	351.03	367377.24	578050.50	N 32 0 35.80	W 104 12 53.59	3635.94	174.46	0.00
	13100.00	90.00	174.46	9569.00	3735.94	-3718.49	360.68	367277.72	578060.15	N 32 0 34.82	W 104 12 53.48	3735.94	174.46	0.00
	13200.00	90.00	174.46	9569.00	3835.94	-3818.03	370.34	367178.19	578069.81	N 32 0 33.83	W 104 12 53.37	3835.94	174.46	0.00
	13300.00	90.00	174.46	9569.00	3935.94	-3917.56	379.99	367078.67	578079.46	N 32 0 32.85	W 104 12 53.26	3935.94	174.46	0.00
	13400.00	90.00	174.46	9569.00	4035.94	-4017.09	389.65	366979.15	578089.11	N 32 0 31.86	W 104 12 53.15	4035.94	174.46	0.00
	13500.00	90.00	174.46	9569.00	4135.94	-4116.62	399.30	366879.62	578098.77	N 32 0 30.88	W 104 12 53.04	4135.94	174.46	0.00



Comments	MD (ft)	Incl (°)	Azim Grid (°)	TVD (ft)	VSEC (ft)	NS (ft)	EW (ft)	Northing (ftUS)	Easting (ftUS)	Latitude (N/S ° ' ")	Longitude (E/W ° ' ")	Closure (ft)	Closure Azimuth (°)	DLS (°/100ft)
	13600.00	90.00	174.46	9569.00	4235.94	-4216.16	408.96	366780.10	578108.42	N 32 0 29.89	W 104 12 52.93	4235.94	174.46	0.00
	13700.00	90.00	174.46	9569.00	4335.94	-4315.69	418.61	366680.57	578118.07	N 32 0 28.91	W 104 12 52.82	4335.94	174.46	0.00
	13800.00	90.00	174.46	9569.00	4435.94	-4415.22	428.27	366581.05	578127.73	N 32 0 27.92	W 104 12 52.71	4435.94	174.46	0.00
	13900.00	90.00	174.46	9569.00	4535.94	-4514.76	437.92	366481.53	578137.38	N 32 0 26.94	W 104 12 52.60	4535.94	174.46	0.00
	14000.00	90.00	174.46	9569.00	4635.94	-4614.29	447.58	366382.00	578147.03	N 32 0 25.95	W 104 12 52.48	4635.94	174.46	0.00
	14100.00	90.00	174.46	9569.00	4735.94	-4713.82	457.23	366282.48	578156.69	N 32 0 24.97	W 104 12 52.37	4735.94	174.46	0.00
	14200.00	90.00	174.46	9569.00	4835.94	-4813.35	466.88	366182.96	578166.34	N 32 0 23.98	W 104 12 52.26	4835.94	174.46	0.00
	14300.00	90.00	174.46	9569.00	4935.94	-4912.89	476.54	366083.43	578176.00	N 32 0 23.00	W 104 12 52.15	4935.94	174.46	0.00
	14400.00	90.00	174.46	9569.00	5035.94	-5012.42	486.19	365983.91	578185.65	N 32 0 22.01	W 104 12 52.04	5035.94	174.46	0.00
	14500.00	90.00	174.46	9569.00	5135.94	-5111.95	495.85	365884.38	578195.30	N 32 0 21.03	W 104 12 51.93	5135.94	174.46	0.00
	14600.00	90.00	174.46	9569.00	5235.94	-5211.49	505.50	365784.86	578204.96	N 32 0 20.04	W 104 12 51.82	5235.94	174.46	0.00
	14700.00	90.00	174.46	9569.00	5335.94	-5311.02	515.16	365685.34	578214.61	N 32 0 19.06	W 104 12 51.71	5335.94	174.46	0.00
	14800.00	90.00	174.46	9569.00	5435.94	-5410.55	524.81	365585.81	578224.26	N 32 0 18.07	W 104 12 51.60	5435.94	174.46	0.00
	14900.00	90.00	174.46	9569.00	5535.94	-5510.08	534.47	365486.29	578233.92	N 32 0 17.09	W 104 12 51.49	5535.94	174.46	0.00
	15000.00	90.00	174.46	9569.00	5635.94	-5609.62	544.12	365386.77	578243.57	N 32 0 16.10	W 104 12 51.38	5635.94	174.46	0.00
	15100.00	90.00	174.46	9569.00	5735.94	-5709.15	553.77	365287.24	578253.22	N 32 0 15.12	W 104 12 51.27	5735.94	174.46	0.00
	15200.00	90.00	174.46	9569.00	5835.94	-5808.68	563.43	365187.72	578262.88	N 32 0 14.13	W 104 12 51.15	5835.94	174.46	0.00
	15300.00	90.00	174.46	9569.00	5935.94	-5908.22	573.08	365088.19	578272.53	N 32 0 13.15	W 104 12 51.04	5935.94	174.46	0.00
	15400.00	90.00	174.46	9569.00	6035.94	-6007.75	582.74	364988.67	578282.19	N 32 0 12.16	W 104 12 50.93	6035.94	174.46	0.00
	15500.00	90.00	174.46	9569.00	6135.94	-6107.28	592.39	364889.15	578291.84	N 32 0 11.18	W 104 12 50.82	6135.94	174.46	0.00
	15600.00	90.00	174.46	9569.00	6235.94	-6206.81	602.05	364789.62	578301.49	N 32 0 10.19	W 104 12 50.71	6235.94	174.46	0.00
	15700.00	90.00	174.46	9569.00	6335.94	-6306.35	611.70	364690.10	578311.15	N 32 0 9.21	W 104 12 50.60	6335.94	174.46	0.00
	15800.00	90.00	174.46	9569.00	6435.94	-6405.88	621.36	364590.58	578320.80	N 32 0 8.22	W 104 12 50.49	6435.94	174.46	0.00
	15900.00	90.00	174.46	9569.00	6535.94	-6505.41	631.01	364491.05	578330.45	N 32 0 7.24	W 104 12 50.38	6535.94	174.46	0.00
Cimarex Medwick 29 Federal #5H PBHL	15960.05	90.00	174.46	9569.00	6595.99	-6565.18	636.81	364431.29	578336.25	N 32 0 6.64	W 104 12 50.31	6595.99	174.46	0.00

Survey Type: Non-Def Plan

Survey Error Model: ISCWSA Rev 0 \*\*\* 3-D 95.000% Confidence 2.7955 sigma  
Survey Program:

Description	MD From (ft)	MD To (ft)	EOU Freq (ft)	Hole Size (in)	Casing Diameter (in)	Survey Tool Type	Borehole / Survey
	0.000	15960.047	1/100.000	30.000	30.000	SLB_MWD-STD	Original Borehole / Cimarex Medwick 29 Federal #5H Rev0

Drilling 12-1/4" hole  
below 13 3/8" Casing

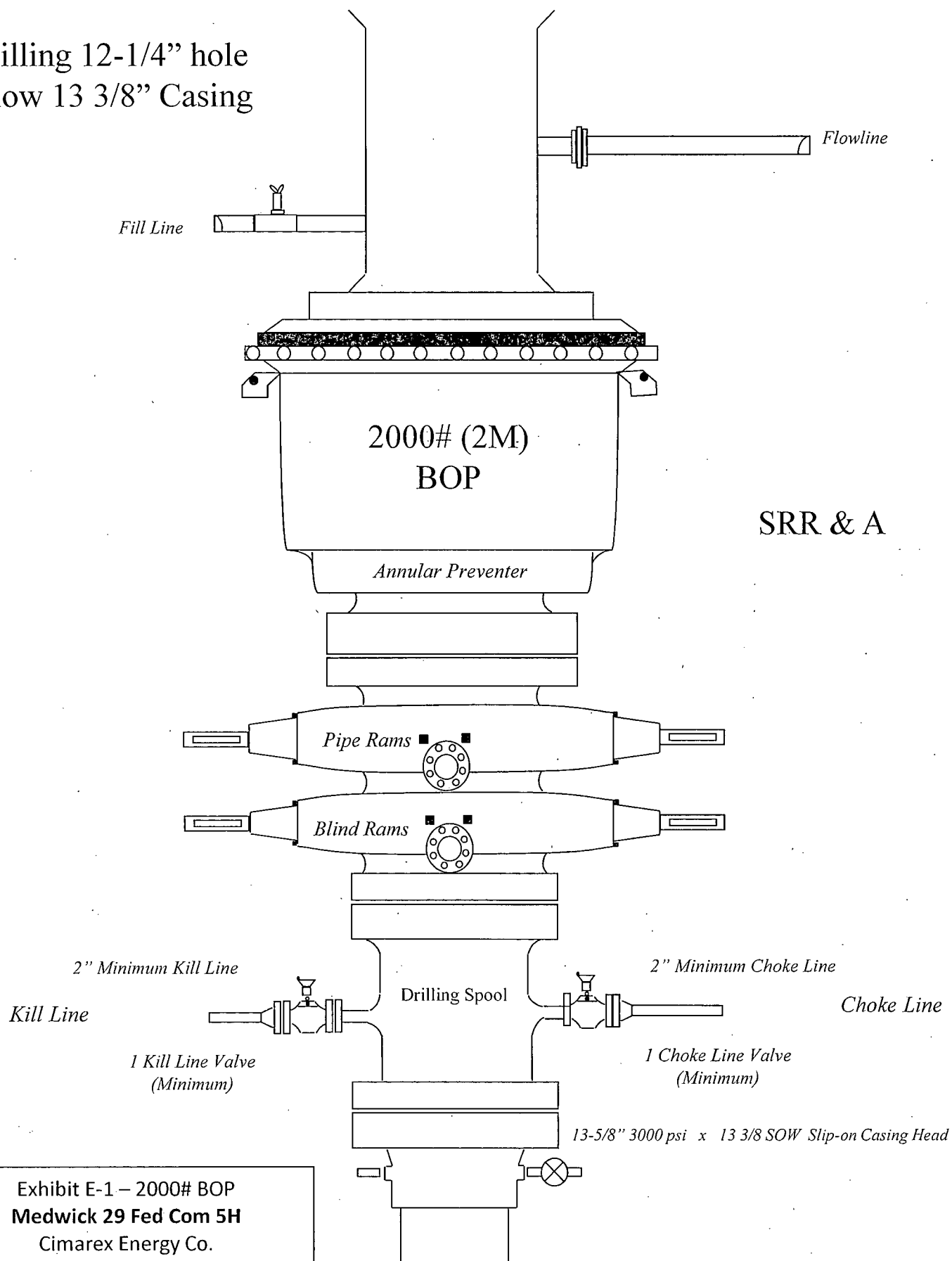
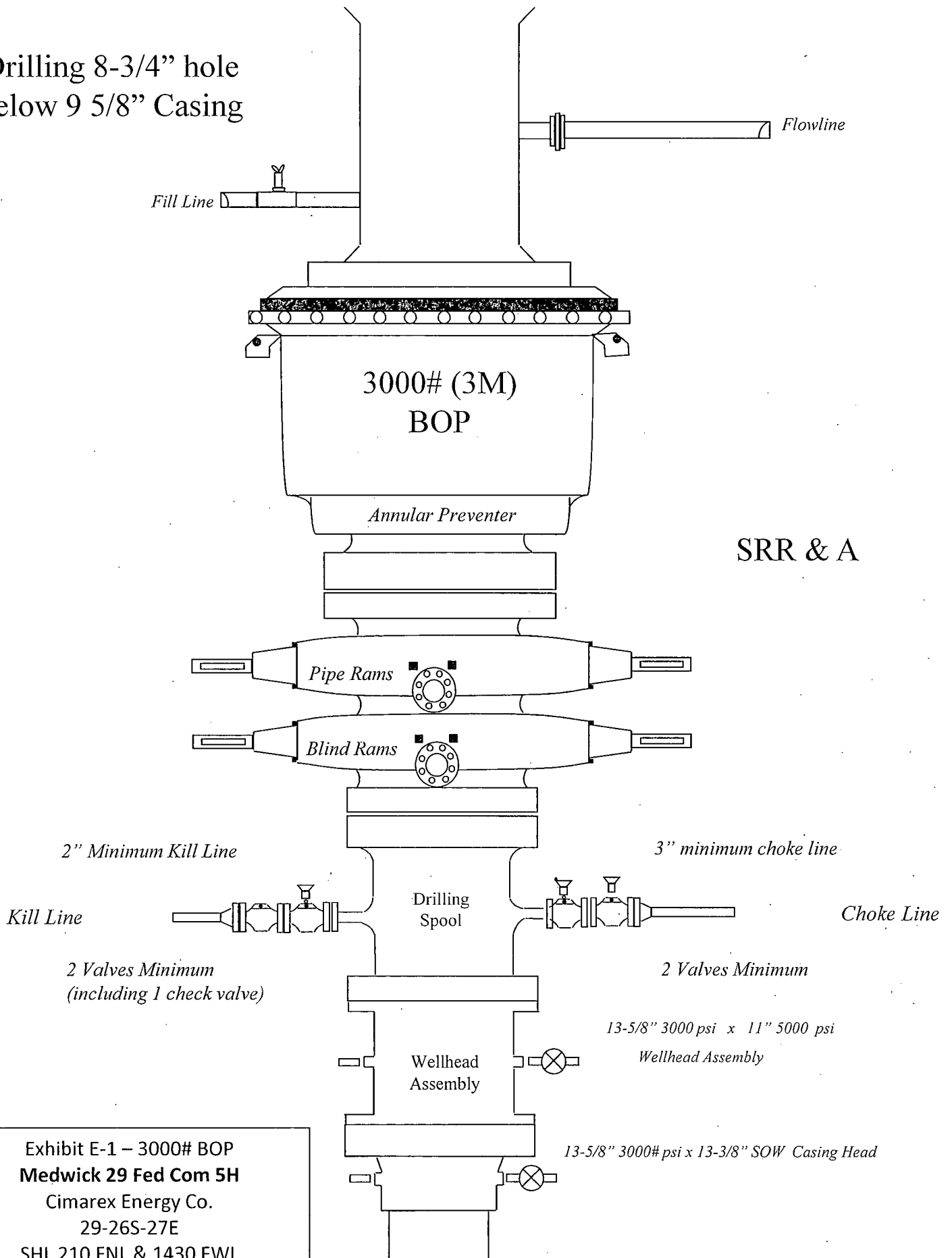

Exhibit E-1 – 2000# BOP  
Medwick 29 Fed Com 5H  
Cimarex Energy Co.  
29-26S-27E  
SHL 210 FNL & 1430 FWL  
BHL 660 FSL & 1980 FWL  
Eddy County, NM.

Drilling 8-3/4" hole  
below 9 5/8" Casing



SRR & A

Exhibit E-1 – 3000# BOP  
Medwick 29 Fed Com 5H  
Cimarex Energy Co.  
29-26S-27E  
SHL 210 FNL & 1430 FWL  
BHL 660 FSL & 1980 FWL  
Eddy County, NM

Choke Line:  
 2M System: 2" Minimum  
 3M System: 3" Minimum  
 OPTIONAL: 4" Flex Hose may be  
 used if approved in APD

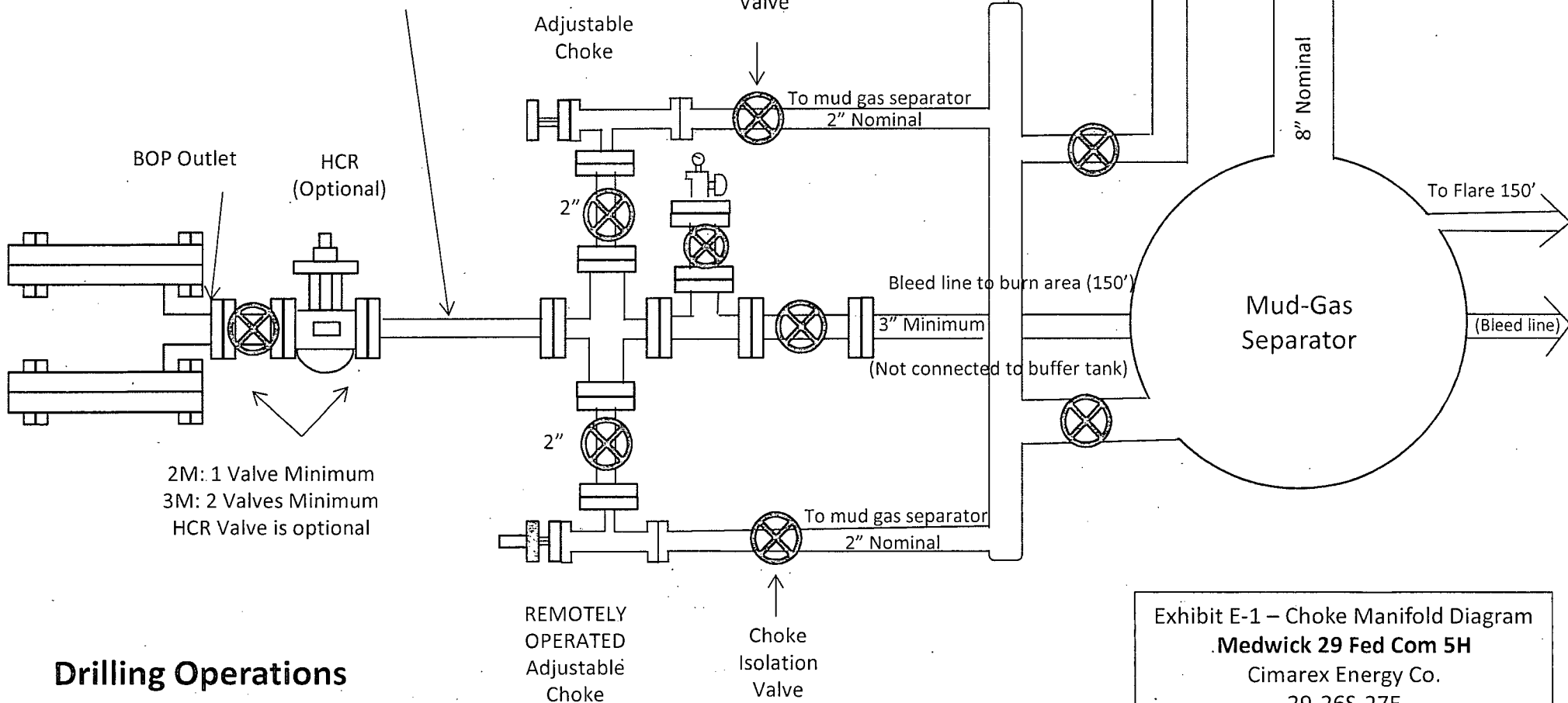

## Drilling Operations Choke Manifold 2M/3M Service

Exhibit E-1 – Choke Manifold Diagram  
**Medwick 29 Fed Com 5H**  
 Cimarex Energy Co.  
 29-26S-27E  
 SHL 210 FNL & 1430 FWL  
 BHL 660 FSL & 1980 FWL  
 Eddy County, NM

## Exhibit F-1 – Co-Flex Hose Hydrostatic Test

Medwick 29 Fed Com 5H

Cimarex Energy Co.

29-26S-27E

SHL 210 FNL &amp; 1430 FWL

BHL 660 FSL &amp; 1980 FWL

Eddy County, NM



Midwest Hose  
& Specialty, Inc.

## INTERNAL HYDROSTATIC TEST REPORT

Customer:		P.O. Number:	
Oderco Inc		odyd-271	
HOSE SPECIFICATIONS			
Type: Stainless Steel Armor Choke & Kill Hose		Hose Length: 45'ft.	
I.D. 4 INCHES		O.D. 9 INCHES	
WORKING PRESSURE	TEST PRESSURE	BURST PRESSURE	
10,000 PSI	15,000 PSI	0 PSI	
COUPLINGS			
Stem Part No.		Ferrule No.	
OKC OKC		OKC OKC	
Type of Coupling:			
Swage-It			
PROCEDURE			
<u>Hose assembly pressure tested with water at ambient temperature.</u>			
TIME HELD AT TEST PRESSURE		ACTUAL BURST PRESSURE:	
15 MIN.		0 PSI	
Hose Assembly Serial Number:		Hose Serial Number:	
79793		OKC	
Comments:			
Date:	Tested:	Approved:	
3/8/2011	<i>A. J. J. J.</i>	<i>Serial</i>	



Midwest Hose  
& Specialty, Inc.

## Internal Hydrostatic Test Graph

Customer: Houston

Pick Ticket #: 94260

### Hose Specifications

Hose Type C&K

Length 45'

I.D. 4"

O.D. 6.09"

Working Pressure 10000 PSI

Burst Pressure Standard Safety Multiplier Applies

### Verification

Type of Fittings 41/16 JOK

Diag Size 6.38"

Hose Serial # 5544

Coupling Method Swage

Final O.D. 6.25"

Hose Assembly Serial # 79793

Peak Pressure 15483 PSI

### Pressure Test

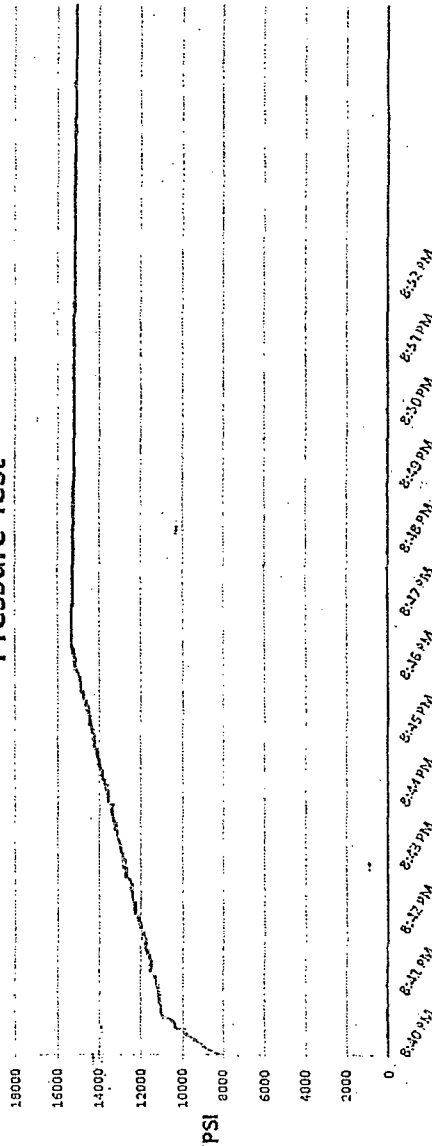

Test Pressure 15000 PSI

Time Held at Test Pressure 11 Minutes

Actual Burst Pressure

Peak Pressure 15483 PSI

Comments: Hose assembly pressure tested with water at ambient temperature.

Tested By: Zac McConnell

Approved By: Kim Thomas

*[Signature]*

*[Signature]*

Exhibit F-1 – Co-Flex Hose Hydrostatic Test  
Medwick 29 Fed Com 5H  
Cimarex Energy Co.  
29-26S-27E  
SHL 210 FNL & 1430 FWL  
BHL 660 FSL & 1980 FWL  
Eddy County, NM

March 3, 2011

Exhibit F-2 – Co-Flex Hose  
Medwick 29 Fed Com 5H  
Cimarex Energy Co.  
29-26S-27E  
SHL 210 FNL & 1430 FWL  
BHL 660 FSL & 1980 FWL  
Eddy County, NM

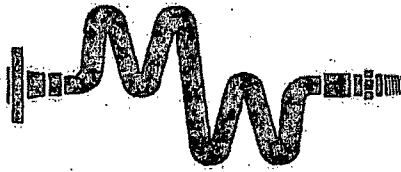

## Midwest Hose & Specialty, Inc.

### Certificate of Conformity

<b>Customer:</b>		<b>PO</b>
DEM		ODYD-271
<b>SPECIFICATIONS</b>		
<b>Sales Order</b>	<b>Dated:</b>	
79793	3/8/2011	
<p>We hereby cerify that the material supplied for the referenced purchase order to be true according to the requirements of the purchase order and current industry standards</p> <p>Supplier: Midwest Hose &amp; Specialty, Inc. 10640 Tanner Road Houston, Texas 77041</p>		
<b>Comments:</b>		
<b>Approved:</b>		<b>Date:</b>
<i>James Garcia</i>		3/8/2011



Midwest Hose  
& Specialty, Inc.

Exhibit F -3- Co-Flex Hose  
Medwick 29 Fed Com 5H  
Cimarex Energy Co.  
29-26S-27E  
SHL 210 FNL & 1430 FWL  
BHL 660 FSL & 1980 FWL  
Eddy County, NM

## Specification Sheet Choke & Kill Hose

The Midwest Hose & Specialty Choke & Kill hose is manufactured with only premium components. The reinforcement cables, inner liner and cover are made of the highest quality material to handle the tough drilling applications of today's industry. The end connections are available with API flanges, API male threads, hubs, hammer unions or other special fittings upon request. Hose assembly is manufactured to API 7K. This assembly is wrapped with fire resistant vermiculite coated fiberglass insulation, rated at 2000 degrees with stainless steel armor cover.

<b>Working Pressure:</b>	5,000 or 10,000 psi working pressure
<b>Test Pressure:</b>	10,000 or 15,000 psi test pressure
<b>Reinforcement:</b>	Multiple steel cables
<b>Cover:</b>	Stainless Steel Armor
<b>Inner Tube:</b>	Petroleum resistant, Abrasion resistant
<b>End Fitting:</b>	API flanges, API male threads, threaded or butt weld hammer unions, unbolt and other special connections
<b>Maximum Length:</b>	110 Feet
<b>ID:</b>	2-1/2", 3", 3-1/2", 4"
<b>Operating Temperature:</b>	-22 deg F to +180 deg F (-30 deg C to +82 deg C)



Exhibit F – Co-Flex Hose  
**Medwick 29 Fed Com 5H**

Cimarex Energy Co.

29-26S-27E

SHL 210 FNL & 1430 FWL

BHL 660 FSL & 1980 FWL

Eddy County, NM

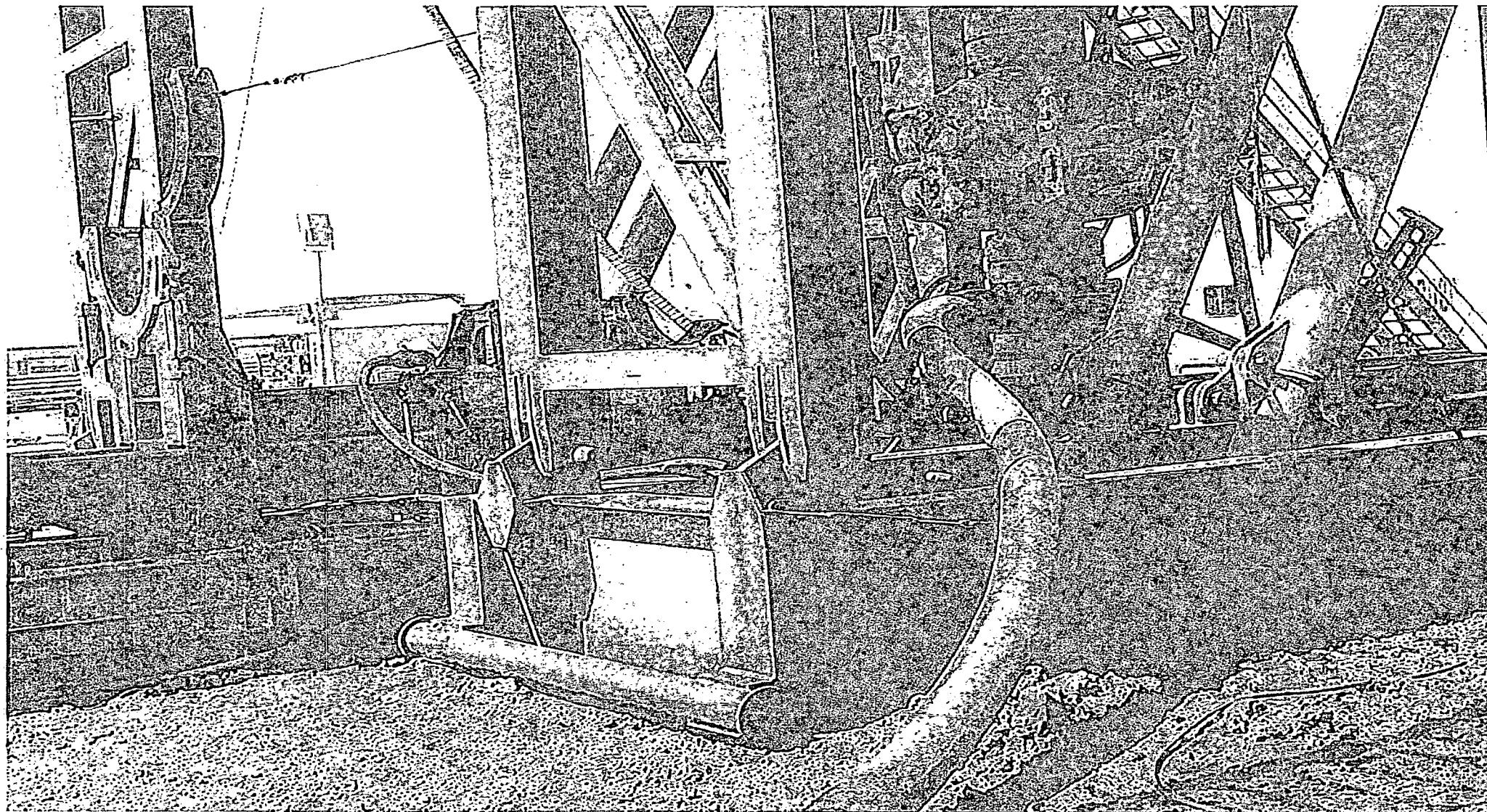

**Medwick 29 Federal Com 5H**

Cimarex Energy Co.

UL: C, Sec. 29-26S-27E

Eddy Co., NM

- 1 All Company and Contract personnel admitted on location must be trained by a qualified H<sub>2</sub>S safety instructor to the following:
  - A. Characteristics of H<sub>2</sub>S
  - B. Physical effects and hazards
  - C. Principal and operation of H<sub>2</sub>S detectors, warning system and briefing areas.
  - D. Evacuation procedure, routes and first aid.
  - E. Proper use of safety equipment & life support systems
  - F. Essential personnel meeting Medical Evaluation criteria will receive additional training on the proper use of 30 minute pressure demand air packs.
- 2 H<sub>2</sub>S Detection and Alarm Systems:
  - A. H<sub>2</sub>S sensors/detectors to be located on the drilling rig floor, in the base of the sub structure/cellar area, on the mud pits in the shale shaker area. Additional H<sub>2</sub>S detectors may be placed as deemed necessary.
  - B. An audio alarm system will be installed on the derrick floor and in the top doghouse.
- 3 Windsock and/or wind streamers:
  - A. Windsock at mudpit area should be high enough to be visible.
  - B. Windsock on the rig floor and / or top doghouse should be high enough to be visible.
- 4 Condition Flags and Signs
  - A. Warning sign on access road to location.
  - B. Flags to be displayed on sign at entrance to location. Green flag indicates normal safe condition. Yellow flag indicates potential pressure and danger. Red flag indicates danger (H<sub>2</sub>S present in dangerous concentration). Only H<sub>2</sub>S trained and certified personnel admitted to location.
- 5 Well control equipment:
  - A. See exhibit "E-1"
- 6 Communication:
  - A. While working under masks chalkboards will be used for communication.
  - B. Hand signals will be used where chalk board is inappropriate.
  - C. Two way radio will be used to communicate off location in case of emergency help is required. In most cases cellular telephones will be available at most drilling foreman's trailer or living quarters.
- 7 Drillstem Testing:

No DSTs or cores are planned at this time.
- 8 Drilling contractor supervisor will be required to be familiar with the effects H<sub>2</sub>S has on tubular goods and other mechanical equipment.
- 9 If H<sub>2</sub>S is encountered, mud system will be altered if necessary to maintain control of formation. A mud gas separator will be brought into service along with H<sub>2</sub>S scavengers if necessary.

H<sub>2</sub>S Contingency Plan  
**Medwick 29 Federal Com 5H**  
Cimarex Energy Co.  
UL: C, Sec. 29-26S-27E  
Eddy Co., NM

**Emergency Procedures**

In the event of a release of gas containing H<sub>2</sub>S, the first responder(s) must:

- « Isolate the area and prevent entry by other persons into the 100 ppm ROE.
- « Evacuate any public places encompassed by the 100 ppm ROE.
- « Be equipped with H<sub>2</sub>S monitors and air packs in order to control the release.
- « Use the "buddy system" to ensure no injuries occur during the response.
- « Take precautions to avoid personal injury during this operation.
- « Contact operator and/or local officials to aid in operation. See list of phone numbers attached.
- « Have received training in the:
  - Detection of H<sub>2</sub>S, and
  - Measures for protection against the gas,
  - Equipment used for protection and emergency response.

**Ignition of Gas Source**

Should control of the well be considered lost and ignition considered, take care to protect against exposure to Sulfur Dioxide (SO<sub>2</sub>). Intentional ignition must be coordinated with the NMOCD and local officials. Additionally, the NM State Police may become involved. NM State Police shall be the Incident Command on scene of any major release. Take care to protect downwind whenever there is an ignition of the gas.

**Characteristics of H<sub>2</sub>S and SO<sub>2</sub>**

Common Name	Chemical Formula	Specific Gravity	Threshold Limit	Hazardous Limit	Lethal Concentration
Hydrogen Sulfide	H <sub>2</sub> S	1.189 Air=1	10 ppm	100 ppm/hr	600 ppm
Sulfur Dioxide	SO <sub>2</sub>	2.21 Air=1	2 ppm	N/A	1000 ppm

**Contacting Authorities**

Cimarex Energy Co. of Colorado's personnel must liaise with local and state agencies to ensure a proper response to a major release. Additionally, the OCD must be notified of the release as soon as possible but no later than 4 hours. Agencies will ask for information such as type and volume of release, wind direction, location of release, etc. Be prepared with all information available including directions to site. The following call list of essential and potential responders has been prepared for use during a release. Cimarex Energy Co. of Colorado's response must be in coordination with the State of New Mexico's "Hazardous Materials Emergency Response Plan" (HMER).

H<sub>2</sub>S Contingency Plan Emergency Contacts

**Medwick 29 Federal Com 5H**

Cimarex Energy Co.

UL: C, Sec. 29-26S-27E

Eddy Co., NM

**Company Office**

Cimarex Energy Co. of Colorado 800-969-4789

Co. Office and After-Hours Menu

**Key Personnel**

Name	Title	Office	Mobile
Larry Seigrist	Drilling Manager	432-620-1934	580-243-8485
Doug McQuitty	Drilling Superintendent	432-620-1933	806-640-2605
Scott Lucas	Drilling Superintendent	432-620-1989	432-894-5572
Conner Cromeens	Construction Foreman		432-270-0313
Roy Shirley	Construction Superintendent		432-634-2136

**Artesia**

Ambulance 911

State Police 575-746-2703

City Police 575-746-2703

Sheriff's Office 575-746-9888

**Fire Department 575-746-2701**

Local Emergency Planning Committee 575-746-2122

New Mexico Oil Conservation Division 575-748-1283

**Carlsbad**

Ambulance 911

State Police 575-885-3137

City Police 575-885-2111

Sheriff's Office 575-887-7551

**Fire Department 575-887-3798**

Local Emergency Planning Committee 575-887-6544

US Bureau of Land Management 575-887-6544

**Santa Fe**

New Mexico Emergency Response Commission (Santa Fe) 505-476-9600

New Mexico Emergency Response Commission (Santa Fe) 24 Hrs 505-827-9126

New Mexico State Emergency Operations Center 505-476-9635

**National**

National Emergency Response Center (Washington, D.C.) 800-424-8802

**Medical**

Flight for Life - 4000 24th St.; Lubbock, TX 806-743-9911

Aerocare - R3, Box 49F; Lubbock, TX 806-747-8923

Med Flight Air Amb - 2301 Yale Blvd S.E., #D3; Albuquerque, NM 505-842-4433

SB Air Med Service - 2505 Clark Carr Loop S.E.; Albuquerque, NM 505-842-4949

**Other**

Boots & Coots IWC 800-256-9688 or 281-931-8884

Cudd Pressure Control 432-699-0139 or 432-563-3356

Halliburton 575-746-2757

B.J. Services 575-746-3569

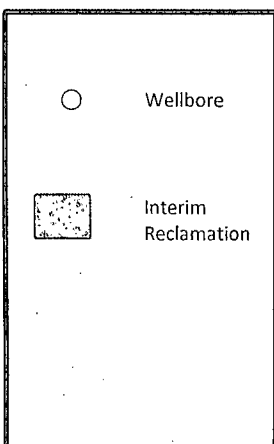
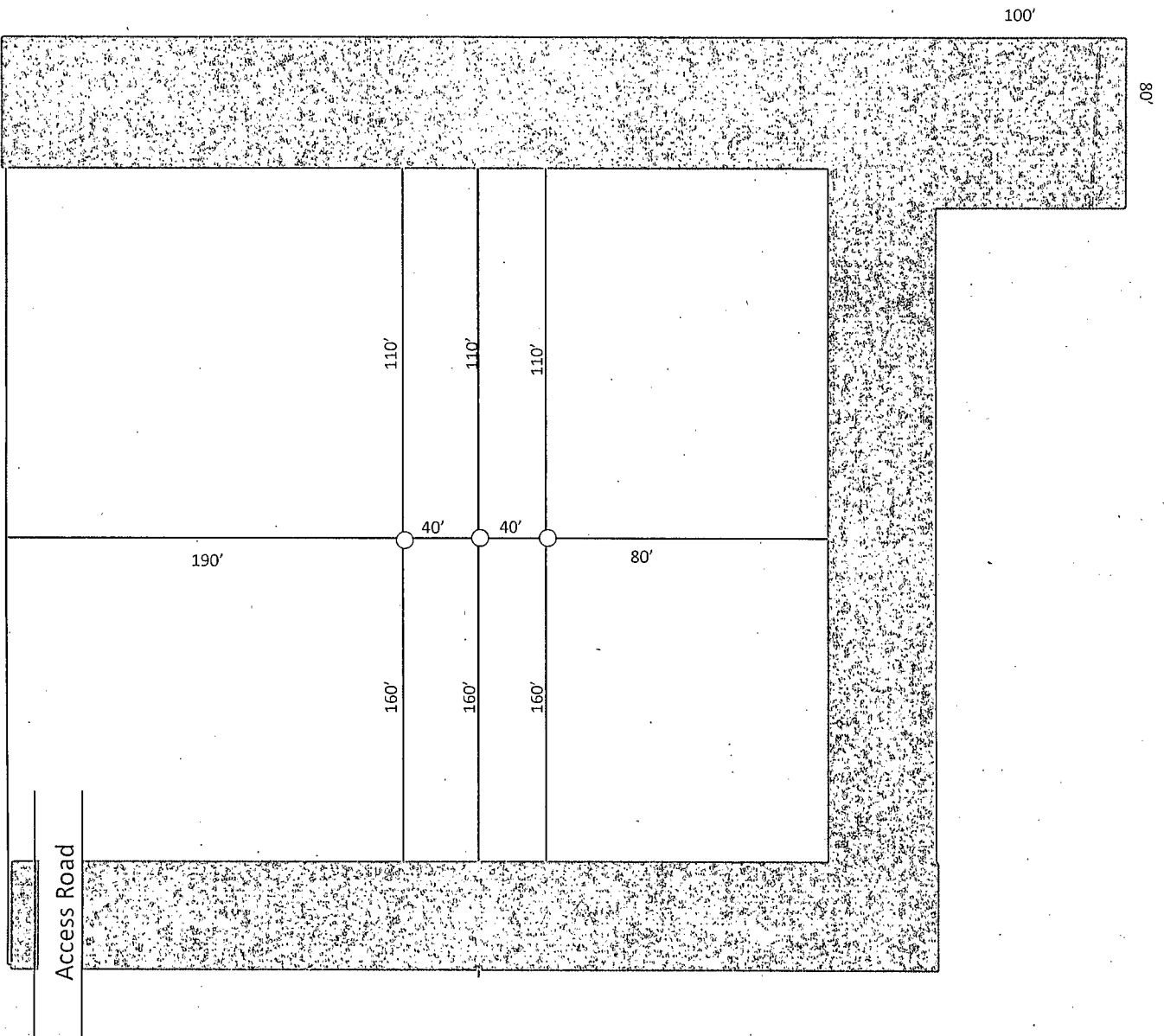

Exhibit D-1  
 Interim Reclamation Diagram  
**Medwick 29 Fed Com 5H**  
 Cimarex Energy Co.  
 29-26S-27E  
 SHL 210 FNL & 1430 FWL  
 BHL 660 FSL & 1980 FWL  
 Eddy County, NM

Surface Use Plan  
**Medwick 29 Federal Com #5H**  
Cimarex Energy Co.  
UL: C, Sec. 29, 26S, 27E  
Eddy Co., NM

The following surface use plan of operations will be followed and carried out once the APD is approved. No other disturbance will be created other than what is submitted in this surface use plan without approval. If any other disturbance is needed after the APD is approved, a BLM approved sundry notice or right of way application will be submitted for approval prior to any new surface disturbance.

**1. Existing Roads:**

Area maps: Exhibit "B" - reproduction of Eddy Co. General Highway Map. Exhibit "C" - reproduction of a USGS Topographic Map. Exhibit "C-1" - well site layout map. Exhibits "C," "C-1" - existing roads map.

The maximum width of the driving surface will be 14'. The road will be crowned and ditched with a 2% slope from the tip of the crown to the edge of the driving surface. The ditches will be 1' deep with 3:1 slopes. The driving surface will be made of 6" rolled and compacted caliche.

Existing access road route to the proposed project is depicted on the public access point map if applicable. Improvements to the driving surface will be done where necessary. No new surface disturbance will be done, unless otherwise noted in the New or Reconstructed Access Roads section of the surface use plan.

BEGINNING AT OLD CAVERN HIGHWAY/COUNTY ROAD 748 AND THE PROPOSED ACCESS FOR THE FOXX 31 FEDERAL COM 1H, 2H & 3H; FOLLOW ROAD FLAGS IN A SOUTHEASTERLY DIRECTION APPROXIMATELY 6,487' TO THE BEGINNING OF THE PROPOSED ACCESS FOR THE MEDWICK 29 FEDERAL COM 4H, 5H & 6H TO THE NORTHEAST; FOLLOW ROAD FLAGS IN A NORTHEASTERLY, THEN EASTERLY DIRECTION APPROXIMATELY 4,017' TO THE PROPOSED LOCATION.

If existing roads are used, the operator will improve or maintain existing roads in a condition the same as or better than before the operations began. The operator will repair pot holes, etc. All existing structures on the entire access route such as cattleguards, other range improvement projects, culverts, etc. will be properly repaired or replaced if they are damaged or have deteriorated beyond practical use.

The operator will prevent and abate fugitive dust as needed, whether created by vehicular traffic, equipment operations, or other events.

**2. New or Reconstructed Access Roads:**

A new road will be constructed for this project.

Cimarex Energy plans to construct 5084' of off-lease access road to service the well.

The maximum width of the driving surface will be 14'. The road will be crowned and ditched with a 2% slope from the tip of the crown to the edge of the driving surface. The ditches will be 1' deep with 3:1 slopes. The driving surface will be made of 6" rolled and compacted caliche.

New access road route to the proposed project is depicted on the public access point map and Exhibit C-1. Improvements to the driving surface will be done where necessary. No new surface disturbance will be done without prior approval from the BLM.

The operator will prevent and abate fugitive dust as needed, whether created by vehicular traffic, equipment operations, or other events.

**3. Planned Electric Line:**

No new electric lines are planned.

**4. Location of Existing Well in a One-Mile Radius -Exhibit A:**

- Water Wells - None known
- Disposal Wells - None known
- Drilling Wells - None known
- Producing Wells - As shown on Exhibit A
- Abandoned Wells - As shown on Exhibit A

Surface Use Plan  
**Medwick 29 Federal Com #5H**  
Cimarex Energy Co.  
UL: C, Sec. 29, 26S, 27E  
Eddy Co., NM

**5. Location of Existing or Proposed Production Facilities:**

If on completion this well is a producer, a tank battery will be used and the necessary production equipment will be installed and production will be sent to the Medwick 29 Federal Com #1H. Cimarex Energy proposes to install two 4 inch buried HP polylines down existing lease road to the Medwick 29 Federal Com #1H battery.

Cimarex Energy plans to construct on lease flowlines to service the well.

Specifications of Polyline: 1 HP polyline for oil, gas, and water production. 1 HP polyline for gas lift.

Both lines will be buried 25'-35' South of the access road.

Length: 765'

MAOP: 1500 psi. Anticipated working pressure: 200-300 psi.

Allocation will be based on well test. Route is on lease, please see Exhibit G & H. Any changes to on lease route will be submitted via sundry notice

**6. Location and Type of Water Supply:**

Water will be purchased locally from a commercial source and trucked over the access roads.

**7. Source of Construction Material:**

If possible, native caliche will be obtained from the excavation of drill site. The primary way of obtaining caliche will be by "turning over" the location. This means caliche will be obtained from the actual well site. A caliche permit will be obtained from BLM prior to pushing up any caliche. 2400 cu yds is the max amount of caliche needed for pad and roads. Amount will vary for each pad. The procedure below has been approved by BLM personnel:

- The top 6 inches of topsoil is pushed off and stockpiled along the side of the location.
- An approximate 120' x 120' area is used within the proposed well site to remove caliche.
- Subsoil is removed and piled alongside the 120' by 120' area within the pad site.
- When caliche is found, material will be stockpiled within the pad site to build the location and road.
- Then subsoil is pushed back in the hole and caliche is spread accordingly across entire location and road.
- Once well is drilled, the stockpiled top soil will be used for interim reclamation and spread along areas where caliche is picked up and the location size is reduced. Neither caliche nor subsoil will be stockpiled outside of the well pad. Topsoil will be stockpiled along the edge of the pad as depicted in Exhibit D – Rig Layout Diagram.

In the event that no caliche is found onsite, caliche will be hauled in from a BLM-approved caliche pit.

**8. Ancillary Facilities:**

No camps or airstrips to be constructed.

**9. Well Site Layout:**

- Exhibit "D" shows location and rig layout.
- Mud pits in the closed circulation system will be steel pits and the cuttings will be stored in steel containment pits.
- Cuttings will be stored in steel pits until they are hauled to a state-approved disposal facility.
- If the well is a producer, those areas of the location not essential to production facilities will be reclaimed and seeded per BLM requirements.

Surface Use Plan  
**Medwick 29 Federal Com #5H**

Cimarex Energy Co.  
UL: C, Sec. 29, 26S, 27E  
Eddy Co., NM

**10. Plans for Restoration of Surface:**

Rehabilitation of the location will start in a timely manner after all drilling operations cease. The type of reclamation will depend on whether the well is a producer or a dry hole.

In areas planned for interim and final reclamation, surfacing materials will be removed and returned to a mineral pit or recycled to repair or build roads and well pads.

Drainage systems, if any, will be reshaped to the original configuration with provisions made to alleviate erosion. These may need to be modified in certain circumstances to prevent inundation of the location's pad and surface facilities. After the area has been shaped and contoured, topsoil from the spoil pile will be placed over the disturbed area to the extent possible. Revegetation procedures will comply with BLM standards.

If the well is a dry hole, the pad and road area will be recountoured to match the existing terrain. Topsoil will be spread to the extent possible. Revegetation will comply with BLM standards.

Should the well be producer, those areas of the location not essential to production facilities and operations will be reclaimed and seeded per BLM requirements. Please see Production Facilities Layout Diagram, exhibit D-1

**11. Methods of Handling Waste**

- Drilling fluids, produced oil, and water from the well during drilling and completion operations will be stored safely and disposed of properly in a NMOCD approved disposal facility.
- Garbage and trash produced during drilling and completion operations will be collected in a trash container and disposed of properly at a state approved disposal facility. All trash on and around well site will be collected for disposal.
- Human waste and grey water will be properly contained and disposed of properly at a state approved disposal site.
- After drilling and completion operations, trash, chemicals, salts, frac sand and other waste will be removed and disposed of properly at a state approved disposal site.
- The well will be drilled utilizing a closed loop system. Drill cuttings will be properly disposed of into steel tanks and taken to an NMOCD approved disposal facility.

**12. Other Information:**

- Topography consists of a sloping plane with loose tan sands. Vegetation is mainly yucca, mesquite and shin oak.
- The wellsite is on surface owned by Bureau of Land Management. The land is used mainly for farming, cattle ranching, recreational use, and oil and gas production.
- An archaeological survey will be conducted on the location and proposed roads and this report will be filed with the Bureau of Land Management.
- There are no known dwellings within 1½ miles of this location.

**13. On Site Notes and Information:**

OnSite Results: Legion Brumley w/ BLM on Site 8/20/13 & Jessie Rice w/ BLM on site 8/21/13. V-Door South. Top Soil West. Frac pad at northeast corner (North). Interim reclamation: 100' North, 50' South, 50' East. Access road from the southwest corner, west to the #1, 2, 3 wells. Gas lift/production lines staked back to battery at #1 following road. -Also staked a 200X200 ft. compressor site with short road adjacent to Triple Crown Pipeline in NE/4, NW/4 of section/30.



## PECOS DISTRICT CONDITIONS OF APPROVAL

<b>OPERATOR'S NAME:</b>	<b>Cimarex Energy Co. of Colorado</b>
<b>LEASE NO.:</b>	<b>NMNM-117116</b>
<b>WELL NAME &amp; NO.:</b>	<b>Medwick 29 Federal Com 5H</b>
<b>SURFACE HOLE FOOTAGE:</b>	<b>0210' FNL &amp; 1430' FWL</b>
<b>BOTTOM HOLE FOOTAGE:</b>	<b>0660' FSL &amp; 1980' FWL Sec. 32, T. 26 S., R 27 E</b>
<b>LOCATION:</b>	<b>Section 29, T. 26 S., R 27 E., NMPM</b>
<b>COUNTY:</b>	<b>Eddy County, New Mexico</b>

### TABLE OF CONTENTS

Standard Conditions of Approval (COA) apply to this APD. If any deviations to these standards exist or special COAs are required, the section with the deviation or requirement will be checked below.

- ☐ **General Provisions**
- ☐ **Permit Expiration**
- ☐ **Archaeology, Paleontology, and Historical Sites**
- ☐ **Noxious Weeds**
- ☒ **Special Requirements**

- Lesser Prairie-Chicken Timing Stipulations
- Ground-level Abandoned Well Marker
- Aplomado Falcon
- Cave/Karst
- VRM
- Cultural
- Communitization Agreement

- ☐ **Construction**
  - Notification
  - Topsoil
  - Closed Loop System
  - Federal Mineral Material Pits
  - Well Pads
  - Roads

- ☐ **Road Section Diagram**

- ☒ **Drilling**
  - Cement Requirements
  - Medium Cave/Karst
  - Logging Requirements
  - Waste Material and Fluids

- ☐ **Production (Post Drilling)**
  - Well Structures & Facilities
  - Pipelines
  - Electric Lines

- ☐ **Interim Reclamation**

☐ **Final Abandonment & Reclamation**

## **I. GENERAL PROVISIONS**

The approval of the Application For Permit To Drill (APD) is in compliance with all applicable laws and regulations: 43 Code of Federal Regulations 3160, the lease terms, Onshore Oil and Gas Orders, Notices To Lessees, New Mexico Oil Conservation Division (NMOCD) Rules, National Historical Preservation Act As Amended, and instructions and orders of the Authorized Officer. Any request for a variance shall be submitted to the Authorized Officer on Form 3160-5, Sundry Notices and Report on Wells.

## **II. PERMIT EXPIRATION**

If the permit terminates prior to drilling and drilling cannot be commenced within 60 days after expiration, an operator is required to submit Form 3160-5, Sundry Notices and Reports on Wells, requesting surface reclamation requirements for any surface disturbance. However, if the operator will be able to initiate drilling within 60 days after the expiration of the permit, the operator must have set the conductor pipe in order to allow for an extension of 60 days beyond the expiration date of the APD. (Filing of a Sundry Notice is required for this 60 day extension.)

## **III. ARCHAEOLOGICAL, PALEONTOLOGY & HISTORICAL SITES**

Any cultural and/or paleontological resource discovered by the operator or by any person working on the operator's behalf shall immediately report such findings to the Authorized Officer. The operator is fully accountable for the actions of their contractors and subcontractors. The operator shall suspend all operations in the immediate area of such discovery until written authorization to proceed is issued by the Authorized Officer. An evaluation of the discovery shall be made by the Authorized Officer to determine the appropriate actions that shall be required to prevent the loss of significant cultural or scientific values of the discovery. The operator shall be held responsible for the cost of the proper mitigation measures that the Authorized Officer assesses after consultation with the operator on the evaluation and decisions of the discovery. Any unauthorized collection or disturbance of cultural or paleontological resources may result in a shutdown order by the Authorized Officer.

## **IV. NOXIOUS WEEDS**

The operator shall be held responsible if noxious weeds become established within the areas of operations. Weed control shall be required on the disturbed land where noxious weeds exist, which includes the roads, pads, associated pipeline corridor, and adjacent land affected by the establishment of weeds due to this action. The operator shall consult with the Authorized Officer for acceptable weed control methods, which include following EPA and BLM requirements and policies.

## **V. SPECIAL REQUIREMENT(S)**

### **Timing Limitation Stipulation / Condition of Approval for lesser prairie-chicken:**

Oil and gas activities including 3-D geophysical exploration, and drilling will not be allowed in lesser prairie-chicken habitat during the period from March 1st through June 15th annually. During that period, other activities that produce noise or involve human activity, such as the maintenance of oil and gas facilities, pipeline, road, and well pad construction, will be allowed except between 3:00 am and 9:00 am. The 3:00 am to 9:00 am restriction will not apply to normal, around-the-clock operations, such as venting, flaring, or pumping, which do not require a human presence during this period.

Additionally, no new drilling will be allowed within up to 200 meters of leks known at the time of permitting. Normal vehicle use on existing roads will not be restricted.

Exhaust noise from pump jack engines must be muffled or otherwise controlled so as not to exceed 75 db measured at 30 feet from the source of the noise.

**Ground-level Abandoned Well Marker to avoid raptor perching:** Upon the plugging and subsequent abandonment of the well, the well marker will be installed at ground level on a plate containing the pertinent information for the plugged well. For more installation details, contact the Carlsbad Field Office at 575-234-5972.

### **Communitization Agreement**

A Communitization Agreement covering the acreage dedicated to this well must be filed for approval with the BLM. The effective date of the agreement shall be prior to any sales. In addition, the well sign shall include the surface and bottom hole lease numbers. If the Communitization Agreement number is known, it shall also be on the sign. If not, it shall be placed on the sign when the sign is replaced.

## **VI. CONSTRUCTION**

### **A. NOTIFICATION**

The BLM shall administer compliance and monitor construction of the access road and well pad. Notify the Carlsbad Field Office at (575) 234-5909 at least 3 working days prior to commencing construction of the access road and/or well pad.

When construction operations are being conducted on this well, the operator shall have the approved APD and Conditions of Approval (COA) on the well site and they shall be made available upon request by the Authorized Officer.

### **B. TOPSOIL**

The operator shall strip the top portion of the soil (root zone) from the entire well pad area and stockpile the topsoil along the edge of the well pad as depicted in the APD. The root zone is typically six (6) inches in depth. All the stockpiled topsoil will be redistributed over the interim reclamation areas. Topsoil shall not be used for berming the pad or facilities. For final reclamation, the topsoil shall be spread over the entire pad area for seeding preparation.

Other subsoil (below six inches) stockpiles must be completely segregated from the topsoil stockpile. Large rocks or subsoil clods (not evident in the surrounding terrain) must be buried within the approved area for interim and final reclamation.

### **C. CLOSED LOOP SYSTEM**

Tanks are required for drilling operations: No Pits.

The operator shall properly dispose of drilling contents at an authorized disposal site.

### **D. FEDERAL MINERAL MATERIALS PIT**

Payment shall be made to the BLM prior to removal of any federal mineral materials. Call the Carlsbad Field Office at (575) 234-5972.

### **E. WELL PAD SURFACING**

Surfacing of the well pad is not required.

If the operator elects to surface the well pad, the surfacing material may be required to be removed at the time of reclamation. The well pad shall be constructed in a manner which creates the smallest possible surface disturbance, consistent with safety and operational needs.

### **F. EXCLOSURE FENCING (CELLARS & PITS)**

**Exclosure Fencing**

The operator will install and maintain exclosure fencing for all open well cellars to prevent access to public, livestock, and large forms of wildlife before and after drilling operations until the pit is free of fluids and the operator initiates backfilling. (For examples of exclosure fencing design, refer to BLM's Oil and Gas Gold Book, Exclosure Fence Illustrations, Figure 1, Page 18.)

**G. ON LEASE ACCESS ROADS****Road Width**

The access road shall have a driving surface that creates the smallest possible surface disturbance and does not exceed fourteen (14) feet in width. The maximum width of surface disturbance, when constructing the access road, shall not exceed twenty-five (25) feet.

**Surfacing**

Surfacing material is not required on the new access road driving surface. If the operator elects to surface the new access road or pad, the surfacing material may be required to be removed at the time of reclamation.

Where possible, no improvements should be made on the unsurfaced access road other than to remove vegetation as necessary, road irregularities, safety issues, or to fill low areas that may sustain standing water.

The Authorized Officer reserves the right to require surfacing of any portion of the access road at any time deemed necessary. Surfacing may be required in the event the road deteriorates, erodes, road traffic increases, or it is determined to be beneficial for future field development. The surfacing depth and type of material will be determined at the time of notification.

**Crowning**

Crowning shall be done on the access road driving surface. The road crown shall have a grade of approximately 2% (i.e., a 1" crown on a 14' wide road). The road shall conform to Figure 1; cross section and plans for typical road construction.

**Ditching**

Ditching shall be required on both sides of the road.

**Turnouts**

Vehicle turnouts shall be constructed on the road. Turnouts shall be intervisible with interval spacing distance less than 1000 feet. Turnouts shall conform to Figure 1; cross section and plans for typical road construction.

**Drainage**

Drainage control systems shall be constructed on the entire length of road (e.g. ditches, sidehill outslowing and insloping, lead-off ditches, culvert installation, and low water crossings).

A typical lead-off ditch has a minimum depth of 1 foot below and a berm of 6 inches above natural ground level. The berm shall be on the down-slope side of the lead-off ditch.

#### **Cross Section of a Typical Lead-off Ditch**

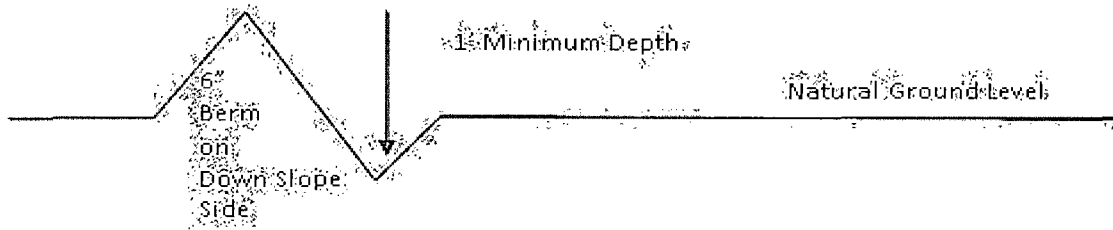

All lead-off ditches shall be graded to drain water with a 1 percent minimum to 3 percent maximum ditch slope. The spacing interval are variable for lead-off ditches and shall be determined according to the formula for spacing intervals of lead-off ditches, but may be amended depending upon existing soil types and centerline road slope (in %);

#### **Formula for Spacing Interval of Lead-off Ditches**

Example - On a 4% road slope that is 400 feet long, the water flow shall drain water into a lead-off ditch. Spacing interval shall be determined by the following formula:

$$400 \text{ foot road with } 4\% \text{ road slope: } \frac{400'}{4\%} + 100' = 200' \text{ lead-off ditch interval}$$

#### **Cattleguards**

An appropriately sized cattleguard sufficient to carry out the project shall be installed and maintained at fence/road crossings. Any existing cattleguards on the access road route shall be repaired or replaced if they are damaged or have deteriorated beyond practical use. The operator shall be responsible for the condition of the existing cattleguards that are in place and are utilized during lease operations.

#### **Fence Requirement**

Where entry is granted across a fence line, the fence shall be braced and tied off on both sides of the passageway prior to cutting. The operator shall notify the private surface landowner or the grazing allotment holder prior to crossing any fences.

#### **Public Access**

Public access on this road shall not be restricted by the operator without specific written approval granted by the Authorized Officer.

## Construction Steps

1. Salvage topsoil
2. Construct road

3. Redistribute topsoil
4. Revegetate slopes

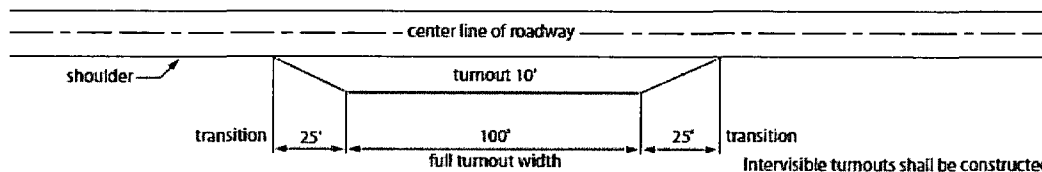

**Typical Turnout Plan**

Intervisble turnouts shall be constructed on all single lane roads on all blind curves with additional tunouts as needed to keep spacing below 1000 feet.

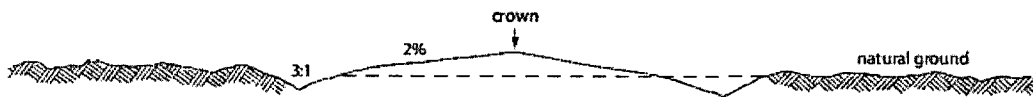

**Level Ground Section**

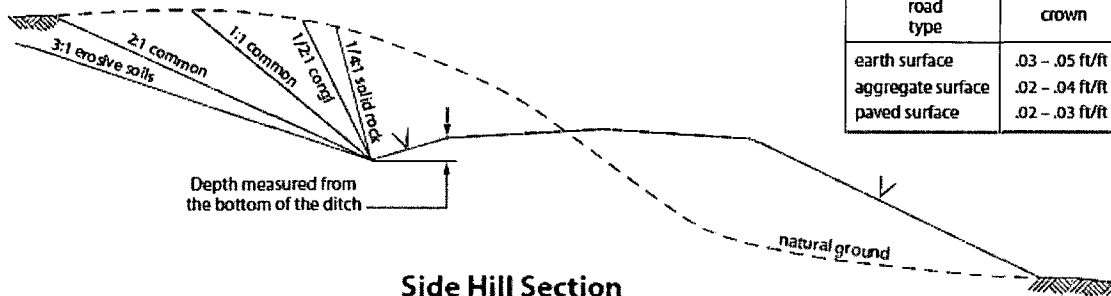

**Side Hill Section**

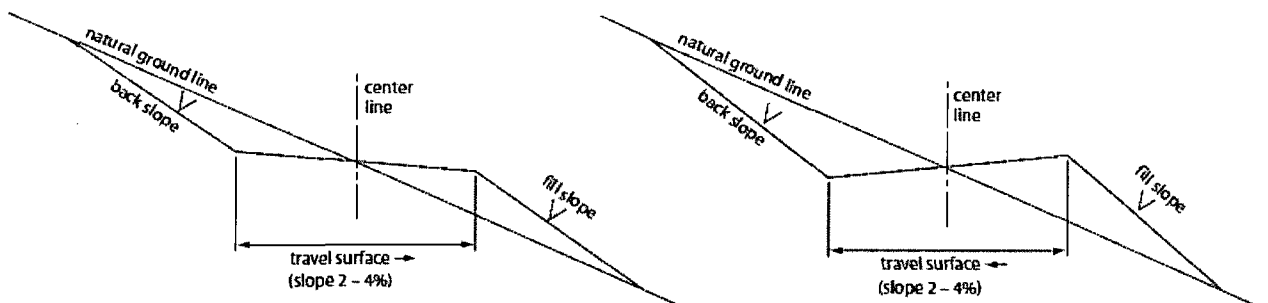

**Typical Outsloped Section**

**Typical Insloped Section**

Figure 1. Cross-sections and plans for typical road sections representative of BLM resource or FS local and higher-class roads.

## VII. DRILLING

### A. DRILLING OPERATIONS REQUIREMENTS

The BLM is to be notified in advance for a representative to witness:

- a. Spudding well (minimum of 24 hours)
- b. Setting and/or Cementing of all casing strings (minimum of 4 hours)
- c. BOPE tests (minimum of 4 hours)

☒ **Eddy County**

Call the Carlsbad Field Office, 620 East Greene St., Carlsbad, NM 88220,  
(575) 361-2822

1. **Although Hydrogen Sulfide has not been reported in the area, it is always a potential hazard. If Hydrogen Sulfide is encountered, report measured amounts and formations to the BLM.**
2. Unless the production casing has been run and cemented or the well has been properly plugged, the drilling rig shall not be removed from over the hole without prior approval. **If the drilling rig is removed without approval – an Incident of Non-Compliance will be written and will be a “Major” violation.**
3. Floor controls are required for 3M or Greater systems. These controls will be on the rig floor, unobstructed, readily accessible to the driller and will be operational at all times during drilling and/or completion activities. Rig floor is defined as the area immediately around the rotary table; the area immediately above the substructure on which the draw works is located, this does not include the dog house or stairway area.
4. **The record of the drilling rate along with the GR/N well log run from TD to surface (horizontal well – vertical portion of hole) shall be submitted to the BLM office as well as all other logs run on the borehole 30 days from completion. If available, a digital copy of the logs is to be submitted in addition to the paper copies. The top and bottom of Salt are to be recorded on the Completion Report.**

### B. CASING

**Changes to the approved APD casing program need prior approval if the items substituted are of lesser grade or different casing size. The Operator can exchange the components of the proposal with that of superior strength (i.e. changing from J-55 to N-80, or from 36# to 40#). Changes to the approved cement program need prior approval if the altered cement plan has less volume or strength or if the changes are substantial (i.e. Multistage tool, ECP, etc.).**



**Centralizers required on surface casing per Onshore Order 2.III.B.1.f.**

**Wait on cement (WOC) time prior to drilling out for a primary cement job will be a minimum 18 hours for a water basin, 24 hours in the potash area, or 500 pounds compressive strength, whichever is greater for all casing strings. DURING THIS WOC TIME, NO DRILL PIPE, ETC. SHALL BE RUN IN THE HOLE. Provide compressive strengths including hours to reach required 500 pounds compressive strength prior to cementing each casing string. IF OPERATOR DOES NOT HAVE THE WELL SPECIFIC CEMENT DETAILS ONSITE PRIOR TO PUMPING THE CEMENT FOR EACH CASING STRING, THE WOC WILL BE 30 HOURS. See individual casing strings for details regarding lead cement slurry requirements.**

**No pea gravel permitted for remedial or fall back remedial without prior authorization from the BLM engineer.**

**Medium Cave/Karst**

**Possibility of water flows in the Castile and Delaware.**

**Possibility of lost circulation in the Salado and Delaware.**

**Abnormal pressures may be encountered within the 3<sup>rd</sup> Bone Spring and Wolfcamp formations.**

1. The **13-3/8** inch surface casing shall be set at approximately **400** feet and cemented to the surface. **If salt is encountered, set casing at least 25 feet above the salt. Excess calculates to 20% - Additional cement may be required.**
  - a. If cement does not circulate to the surface, the appropriate BLM office shall be notified and a temperature survey utilizing an electronic type temperature survey with surface log readout will be used or a cement bond log shall be run to verify the top of the cement. Temperature survey will be run a minimum of six hours after pumping cement and ideally between 8-10 hours after completing the cement job.
  - b. **Wait on cement (WOC) time for a primary cement job is to include the lead cement slurry.**
  - c. Wait on cement (WOC) time for a remedial job will be a minimum of 4 hours after bringing cement to surface or 500 pounds compressive strength, whichever is greater.
  - d. If cement falls back, remedial cementing will be done prior to drilling out that string.
2. The minimum required fill of cement behind the **9-5/8** inch intermediate casing, which shall be set at approximately **1950** feet, is:

- ☒ Cement to surface. If cement does not circulate see B.1.a, c-d above. **Wait on cement (WOC) time for a primary cement job is to include the lead cement slurry due to cave/karst.**

**If 75% or greater lost circulation occurs while drilling the intermediate casing hole, the cement on the production casing must come to surface.**

**Centralizers approved as written.**

3. The minimum required fill of cement behind the **7** inch production casing is:

- ☒ Cement should tie-back at least 200 feet into previous casing string. Operator shall provide method of verification. **Excess calculates to 23% - Additional cement may be required.**

**Formation below the 7" shoe to be tested according to Onshore Order 2.III.B.1.i. Test to be done as a mud equivalency test using the mud weight necessary for the pore pressure of the formation below the shoe and the mud weight for the bottom of the hole. Report results to BLM office.**

4. The minimum required fill of cement behind the **4-1/2** inch production Liner is:

- ☒ Cement as proposed by operator. Operator shall provide method of verification. **Excess calculates to 24% - Additional cement may be required.**

5. If hardband drill pipe is rotated inside casing, returns will be monitored for metal. If metal is found in samples, drill pipe will be pulled and rubber protectors which have a larger diameter than the tool joints of the drill pipe will be installed prior to continuing drilling operations.

## **C. PRESSURE CONTROL**

1. All blowout preventer (BOP) and related equipment (BOPE) shall comply with well control requirements as described in Onshore Oil and Gas Order No. 2 and API RP 53 Sec. 17.
2. Variance approved to use flex line from BOP to choke manifold. Check condition of flexible line from BOP to choke manifold, replace if exterior is damaged or if line fails test. Line to be as straight as possible with no hard bends and is to be anchored according to Manufacturer's requirements. The flexible hose can be exchanged with a hose of equal size and equal or greater pressure rating. **Anchor requirements, specification sheet and hydrostatic pressure test certification matching the hose in service, to be onsite for review. These documents shall be posted in the company man's trailer and on the rig floor.** If the BLM inspector questions the straightness of the hose, a BLM engineer will be contacted and will review in the

field or via picture supplied by inspector to determine if changes are required (operator shall expect delays if this occurs).

3. Minimum working pressure of the blowout preventer (BOP) and related equipment (BOPE) required for drilling below the surface casing shoe shall be **2000 (2M)** psi.
  - a. **For surface casing only:** If the BOP/BOPE is to be tested against casing, the wait on cement (WOC) time for that casing is to be met (see WOC statement at start of casing section). Independent service company required.
4. Minimum working pressure of the blowout preventer (BOP) and related equipment (BOPE) required for drilling below the **9-5/8** intermediate casing shoe shall be **3000 (3M)** psi.
5. Minimum working pressure of the blowout preventer (BOP) and related equipment (BOPE) required for drilling below the **7** production casing shoe shall be **5000 (5M)** psi. **5M system requires an HCR valve, remote kill line and annular to match. The remote kill line is to be installed prior to testing the system and tested to stack pressure.**
6. The appropriate BLM office shall be notified a minimum of 4 hours in advance for a representative to witness the tests.
  - a. In a water basin, for all casing strings utilizing slips, these are to be set as soon as the crew and rig are ready and any fallback cement remediation has been done. The casing cut-off and BOP installation can be initiated four hours after installing the slips, which will be approximately six hours after bumping the plug. For those casing strings not using slips, the minimum wait time before cut-off is eight hours after bumping the plug. BOP/BOPE testing can begin after cut-off or once cement reaches 500 psi compressive strength (including lead when specified), whichever is greater. However, if the float does not hold, cut-off cannot be initiated until cement reaches 500 psi compressive strength (including lead when specified).
  - b. The tests shall be done by an independent service company utilizing a test plug **not a cup or J-packer**. The operator also has the option of utilizing an independent tester to test without a plug (i.e. against the casing) pursuant to Onshore Order 2 with the pressure not to exceed 70% of the burst rating for the casing. Any test against the casing must meet the WOC time for water basin (18 hours) or potash (24 hours) or 500 pounds compressive strength, whichever is greater, prior to initiating the test (see casing segment as lead cement may be critical item).
  - c. The test shall be run on a 5000 psi chart for a 2-3M BOP/BOP, on a 10000 psi chart for a 5M BOP/BOPE and on a 15000 psi chart for a 10M BOP/BOPE. If a linear chart is used, it shall be a one hour chart. A circular chart shall

have a maximum 2 hour clock. If a twelve hour or twenty-four hour chart is used, tester shall make a notation that it is run with a two hour clock.

- d. The results of the test shall be reported to the appropriate BLM office.
- e. All tests are required to be recorded on a calibrated test chart. **A copy of the BOP/BOPE test chart and a copy of independent service company test will be submitted to the appropriate BLM office.**
- f. The BOP/BOPE test shall include a low pressure test from 250 to 300 psi. The test will be held for a minimum of 10 minutes if test is done with a test plug and 30 minutes without a test plug. This test shall be performed prior to the test at full stack pressure.
- g. BOP/BOPE must be tested by an independent service company within 500 feet of the top of the **Wolfcamp** formation if the time between the setting of the intermediate casing and reaching this depth exceeds 20 days. This test does not exclude the test prior to drilling out the casing shoe as per Onshore Order No. 2.

#### **D. DRILL STEM TEST**

If drill stem tests are performed, Onshore Order 2.III.D shall be followed.

#### **E. WASTE MATERIAL AND FLUIDS**

All waste (i.e. drilling fluids, trash, salts, chemicals, sewage, gray water, etc.) created as a result of drilling operations and completion operations shall be safely contained and disposed of properly at a waste disposal facility. No waste material or fluid shall be disposed of on the well location or surrounding area.

Porto-johns and trash containers will be on-location during fracturing operations or any other crew-intensive operations.

**JAM 021214**

## **VIII. PRODUCTION (POST DRILLING)**

### **A. WELL STRUCTURES & FACILITIES**

#### **Placement of Production Facilities**

Production facilities should be placed on the well pad to allow for maximum interim recontouring and revegetation of the well location.

#### **Exclosure Netting (Open-top Tanks)**

Immediately following active drilling or completion operations, the operator will take actions necessary to prevent wildlife and livestock access, including avian wildlife, to all open-topped tanks that contain or have the potential to contain salinity sufficient to cause harm to wildlife or livestock, hydrocarbons, or Resource Conservation and Recovery Act of 1976-exempt hazardous substances. At a minimum, the operator will net, screen, or cover open-topped tanks to exclude wildlife and livestock and prevent mortality. If the operator uses netting, the operator will cover and secure the open portion of the tank to prevent wildlife entry. The operator will net, screen, or cover the tanks until the operator removes the tanks from the location or the tanks no longer contain substances that could be harmful to wildlife or livestock. Use a maximum netting mesh size of 1 ½ inches. The netting must not be in contact with fluids and must not have holes or gaps.

#### **Chemical and Fuel Secondary Containment and Exclosure Screening**

The operator will prevent all hazardous, poisonous, flammable, and toxic substances from coming into contact with soil and water. At a minimum, the operator will install and maintain an impervious secondary containment system for any tank or barrel containing hazardous, poisonous, flammable, or toxic substances sufficient to contain the contents of the tank or barrel and any drips, leaks, and anticipated precipitation. The operator will dispose of fluids within the containment system that do not meet applicable state or U. S. Environmental Protection Agency livestock water standards in accordance with state law; the operator must not drain the fluids to the soil or ground. The operator will design, construct, and maintain all secondary containment systems to prevent wildlife and livestock exposure to harmful substances. At a minimum, the operator will install effective wildlife and livestock exclosure systems such as fencing, netting, expanded metal mesh, lids, and grate covers. Use a maximum netting mesh size of 1 ½ inches.

#### **Open-Vent Exhaust Stack Exclosures**

The operator will construct, modify, equip, and maintain all open-vent exhaust stacks on production equipment to prevent birds and bats from entering, and to discourage perching, roosting, and nesting. (*Recommended exclosure structures on open-vent exhaust stacks are in the shape of a cone.*) Production equipment includes, but may not be limited to, tanks, heater-treaters, separators, dehydrators, flare stacks, in-line units, and compressor mufflers.

#### **Containment Structures**

Proposed production facilities such as storage tanks and other vessels will have a secondary containment structure that is constructed to hold the capacity of 1.5 times the

largest tank, plus freeboard to account for precipitation, unless more stringent protective requirements are deemed necessary.

#### **Painting Requirement**

All above-ground structures including meter housing that are not subject to safety requirements shall be painted a flat non-reflective paint color, **Shale Green** from the BLM Standard Environmental Color Chart (CC-001: June 2008).

#### **VRM Facility Requirement**

Low-profile tanks not greater than eight-feet-high shall be used.

#### **B. PIPELINES**

#### **C. ELECTRIC LINES**

### **IX. INTERIM RECLAMATION**

During the life of the development, all disturbed areas not needed for active support of production operations should undergo interim reclamation in order to minimize the environmental impacts of development on other resources and uses.

Within six (6) months of well completion, operators should work with BLM surface management specialists (Jim Amos: 575-234-5909) to devise the best strategies to reduce the size of the location. Interim reclamation should allow for remedial well operations, as well as safe and efficient removal of oil and gas.

During reclamation, the removal of caliche is important to increasing the success of revegetating the site. Removed caliche that is free of contaminants may be used for road repairs, fire walls or for building other roads and locations. In order to operate the well or complete workover operations, it may be necessary to drive, park and operate on restored interim vegetation within the previously disturbed area. Disturbing revegetated areas for production or workover operations will be allowed. If there is significant disturbance and loss of vegetation, the area will need to be revegetated. Communicate with the appropriate BLM office for any exceptions/exemptions if needed.

All disturbed areas after they have been satisfactorily prepared need to be reseeded with the seed mixture provided below.

Upon completion of interim reclamation, the operator shall submit a Sundry Notices and Reports on Wells, Subsequent Report of Reclamation (Form 3160-5).

### **X. FINAL ABANDONMENT & RECLAMATION**

At final abandonment, well locations, production facilities, and access roads must undergo "final" reclamation so that the character and productivity of the land are restored.

Earthwork for final reclamation must be completed within six (6) months of well plugging. All pads, pits, facility locations and roads must be reclaimed to a satisfactory revegetated, safe, and stable condition, unless an agreement is made with the landowner or BLM to keep the road and/or pad intact.

After all disturbed areas have been satisfactorily prepared, these areas need to be revegetated with the seed mixture provided below. Seeding should be accomplished by drilling on the contour whenever practical or by other approved methods. Seeding may need to be repeated until revegetation is successful, as determined by the BLM.

Operators shall contact a BLM surface protection specialist prior to surface abandonment operations for site specific objectives (Jim Amos: 575-234-5909).

Ground-level Abandoned Well Marker to avoid raptor perching: Upon the plugging and subsequent abandonment of the well, the well marker will be installed at ground level on a plate containing the pertinent information for the plugged well.

### Seed Mixture 1, for Loamy Sites

The holder shall seed all disturbed areas with the seed mixture listed below. The seed mixture shall be planted in the amounts specified in pounds of pure live seed (PLS)\* per acre. There shall be no primary or secondary noxious weeds in the seed mixture. Seed will be tested and the viability testing of seed will be done in accordance with State law(s) and within nine (9) months prior to purchase. Commercial seed will be either certified or registered seed. The seed container will be tagged in accordance with State law(s) and available for inspection by the authorized officer.

Seed will be planted using a drill equipped with a depth regulator to ensure proper depth regulator to ensure proper depth of planting where drilling is possible. The seed mixture will be evenly and uniformly planted over the disturbed area (small/heavier seeds have a tendency to drop the bottom of the drill and are planted first). The holder shall take appropriate measures to ensure this does not occur. Where drilling is not possible, seed will be broadcast and the area shall be raked or chained to cover the seed. When broadcasting the seed, the pounds per acre are to be doubled. The seeding will be repeated until a satisfactory stand is established as determined by the authorized officer. Evaluation of growth will not be made before completion of at least one full growing season after seeding.

Species to be planted in pounds of pure live seed\* per acre:

<u>Species</u>	<u>lb/acre</u>
Plains lovegrass ( <i>Eragrostis intermedia</i> )	0.5
Sand dropseed ( <i>Sporobolus cryptandrus</i> )	1.0
Sideoats grama ( <i>Bouteloua curtipendula</i> )	5.0
Plains bristlegrass ( <i>Setaria macrostachya</i> )	2.0

\*Pounds of pure live seed:

Pounds of seed x percent purity x percent germination = pounds pure live seed