

UNITED STATES
DEPARTMENT OF THE INTERIOR
BUREAU OF LAND MANAGEMENT

OCD Artesia

FORM APPROVED
OMB NO. 1004-0135
Expires: July 31, 2010**SUNDRY NOTICES AND REPORTS ON WELLS**
*Do not use this form for proposals to drill or to re-enter an abandoned well. Use form 3160-3 (APD) for such proposals.*5. Lease Serial No.
NMLC048479B

6. If Indian, Allottee or Tribe Name

7. If Unit or CA/Agreement, Name and/or No.
NMNM128925X8. Well Name and No.
ARTESIA YESO FEDERAL UNIT 309. API Well No.
30-015-41360-00-X11. Type of Well
☒ Oil Well ☐ Gas Well ☐ Other2. Name of Operator
OXY USA WTP LPContact: JESSICA A SHELTON
E-Mail: jessica_shelton@oxy.com3a. Address
HOUSTON, TX 772103b. Phone No. (include area code)
Ph: 713-840-301110. Field and Pool, or Exploratory
ARTESIA4. Location of Well (Footage, Sec., T., R., M., or Survey Description)
Sec 20 T17S R28E SWNW 2083FNL 783FWL11. County or Parish, and State
EDDY COUNTY, NM

12. CHECK APPROPRIATE BOX(ES) TO INDICATE NATURE OF NOTICE, REPORT, OR OTHER DATA

TYPE OF SUBMISSION	TYPE OF ACTION			
<input checked="" type="checkbox"/> Notice of Intent	<input type="checkbox"/> Acidize	<input type="checkbox"/> Deepen	<input type="checkbox"/> Production (Start/Resume)	<input type="checkbox"/> Water Shut-Off
<input type="checkbox"/> Subsequent Report	<input type="checkbox"/> Alter Casing	<input type="checkbox"/> Fracture Treat	<input type="checkbox"/> Reclamation	<input type="checkbox"/> Well Integrity
<input type="checkbox"/> Final Abandonment Notice	<input type="checkbox"/> Casing Repair	<input type="checkbox"/> New Construction	<input type="checkbox"/> Recomplete	<input checked="" type="checkbox"/> Other
	<input type="checkbox"/> Change Plans	<input type="checkbox"/> Plug and Abandon	<input type="checkbox"/> Temporarily Abandon	Change to Original A
	<input type="checkbox"/> Convert to Injection	<input type="checkbox"/> Plug Back	<input type="checkbox"/> Water Disposal	PD

13. Describe Proposed or Completed Operation (clearly state all pertinent details, including estimated starting date of any proposed work and approximate duration thereof. If the proposal is to deepen directionally or recompleate horizontally, give subsurface locations and measured and true vertical depths of all pertinent markers and zones. Attach the Bond under which the work will be performed or provide the Bond No. on file with BLM/BIA. Required subsequent reports shall be filed within 30 days following completion of the involved operations. If the operation results in a multiple completion or recompleation in a new interval, a Form 3160-4 shall be filed once testing has been completed. Final Abandonment Notices shall be filed only after all requirements, including reclamation, have been completed, and the operator has determined that the site is ready for final inspection.)

OXY USA WTP LP respectfully request permission to change the rigs that is drilling the above mentioned well. The original rig was smaller and moving to the larger rig, the pad size will be slightly different. Attached you will find the old verses new pad dimensions and the updated rig specific information. If you should have any additional questions, please feel free to contact us at any time.

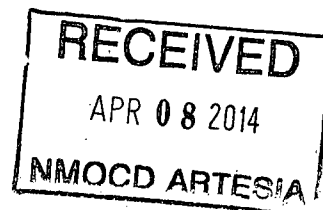
Accepted for record
NMOCD 7/5
49-14

14. I hereby certify that the foregoing is true and correct.

Electronic Submission #240728 verified by the BLM Well Information System

For OXY USA WTP LP, sent to the Carlsbad

Committed to AFMSS for processing by JAMES AMOS on 04/02/2014 (14JA0934SE)

Name (Printed/Typed) JESSICA A SHELTON

Title REGULATORY TECHNICIAN

Signature (Electronic Submission)

Date 04/01/2014

THIS SPACE FOR FEDERAL OR STATE OFFICE USE

Approved By JAMES A AMOS

Title SUPERVISOR EPS

Date 04/02/2014

Conditions of approval, if any, are attached. Approval of this notice does not warrant or certify that the applicant holds legal or equitable title to those rights in the subject lease which would entitle the applicant to conduct operations thereon.

Office Carlsbad

Title 18 U.S.C. Section 1001 and Title 43 U.S.C. Section 1212, make it a crime for any person knowingly and willfully to make to any department or agency of the United States any false, fictitious or fraudulent statements or representations as to any matter within its jurisdiction.

** BLM REVISED ** BLM REVISED ** BLM REVISED ** BLM REVISED ** BLM REVISED **

NEW SIZE

SECTION 20, TOWNSHIP 17 SOUTH, RANGE 28 EAST, N.M.P.M.,
EDDY COUNTY
NEW MEXICO

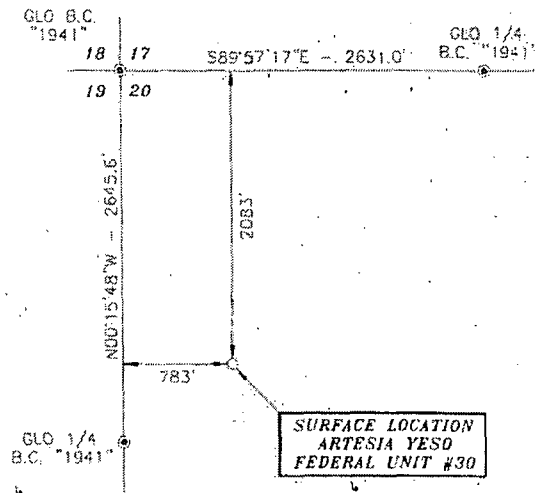

North Arrow
Basis of Bearings - 1927 Cordelle Measurements
NAD East Zone (83) North American Datum of 1983

DRIVING DIRECTIONS:
BEGINNING IN LOCO HILLS AT THE
INTERSECTION OF U.S. HWY. #82
AND COUNTY ROAD #217
(HAGERMAN CUTOFF ROAD), GO
WEST ON U.S. HWY. #82 FOR 11.9
MILES, TURN RIGHT ON CAUCHE
ROAD AND GO NORTH FOR 1.5
MILES, TURN LEFT AND GO WEST
FOR 0.2 MILES, TURN RIGHT AND
GO NORTH FOR 0.2 MILES, TURN
LEFT AND GO WEST FOR 0.2 MILES,
TURN RIGHT AND GO NORTH FOR
0.1 MILES, TURN LEFT ON
PROPOSED ROAD AND GO WEST FOR
0.3 MILES, TURN LEFT AND GO
SOUTH FOR 21.9 FEET TO LOCATION.

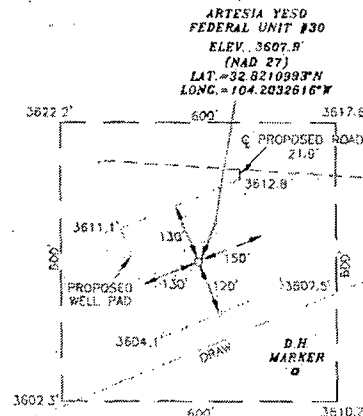

SCALE - 1"=300'

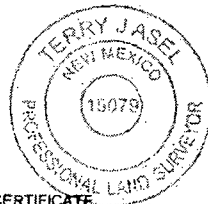

SURVEYORS CERTIFICATE

I, TERRY J. ASEL, NEW MEXICO PROFESSIONAL SURVEYOR
NO. 15079, DO HEREBY CERTIFY THAT I CONDUCTED AND AM
RESPONSIBLE FOR THIS SURVEY, THAT THIS SURVEY IS
TRUE AND CORRECT TO THE BEST OF MY KNOWLEDGE AND
BELIEF, AND MEETS THE "MINIMUM STANDARDS FOR
SURVEYING IN NEW MEXICO" AS ADOPTED BY THE NEW
MEXICO STATE BOARD OF REGISTRATION FOR
PROFESSIONAL ENGINEERS AND SURVEYORS.

Terry J. Asel 3/31/14
Terry J. Asel, N.M. R.P.L.S. No. 15079

Asel Surveying

P.O. BOX 393 - 310 W. TAYLOR
HOBBS, NEW MEXICO - 575-393-9146



LEGEND

● - DENOTES FOUND MONUMENT AS NOTED

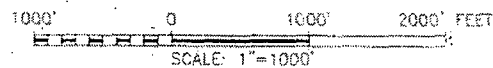

OXY USA WTP LP

ARTESIA YESO FEDERAL UNIT #30 LOCATED
AT 2083' FNL & 783' FWL IN SECTION 20,
TOWNSHIP 17 SOUTH, RANGE 28 EAST,
N.M.P.M., EDDY COUNTY, NEW MEXICO.

Survey Date: 07/26/12	Sheet 1 of 1 Sheets
W.O. Number: 120726WL-e (Rev. A)	Drawn By: KA Rev: A
Date: 03/31/14	120726WL-e Scale: 1"=1000'

OLD SIZE

SECTION 20, TOWNSHIP 17 SOUTH, RANGE 28 EAST, N.M.P.M.,
EDDY COUNTY
NEW MEXICO

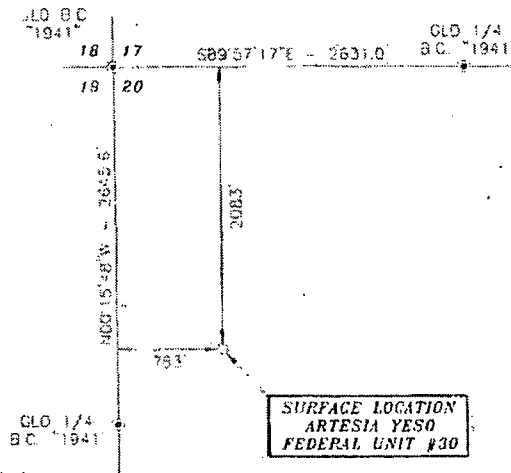

Base of Bearings - GPS Geodetic Measurements
NAD 83 Zone 12S North American Datum of 1983

DRIVING DIRECTIONS:
BEGINNING IN LOCO HILLS AT THE
INTERSECTION OF U.S. HWY #82
AND COUNTY ROAD #217
(HACERMAN CUTOFF ROAD), GO
WEST ON U.S. HWY #82 FOR 1.5
MILES, TURN RIGHT ON CAICHE
ROAD AND GO NORTH FOR 1.5
MILES, TURN LEFT AND GO WEST
FOR 0.2 MILES, TURN RIGHT AND
GO NORTH FOR 0.2 MILES, TURN
LEFT AND GO WEST FOR 0.2 MILES,
TURN RIGHT AND GO NORTH FOR
0.1 MILES, TURN LEFT ON
PROPOSED ROAD AND GO WEST FOR
0.3 MILES, TURN LEFT AND GO
SOUTH FOR 12.6 FEET TO LOCATION

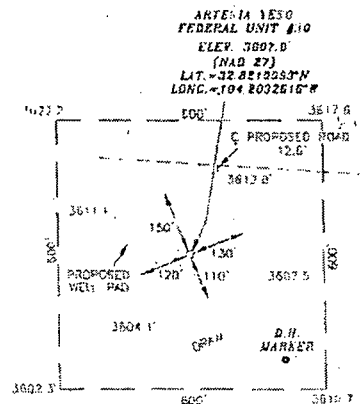

SCALE 1"=300'

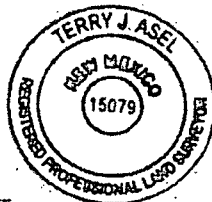

SURVEYORS CERTIFICATE

I, TERRY J. ASEL, NEW MEXICO PROFESSIONAL SURVEYOR
NO. 15079, DO HEREBY CERTIFY THAT I CONDUCTED AND AM
RESPONSIBLE FOR THIS SURVEY, THAT THIS SURVEY IS
TRUE AND CORRECT TO THE BEST OF MY KNOWLEDGE AND
BELIEF, AND MEETS THE "MINIMUM STANDARDS FOR
SURVEYING IN NEW MEXICO" AS ADOPTED BY THE NEW
MEXICO STATE BOARD OF REGISTRATION FOR
PROFESSIONAL ENGINEERS AND SURVEYORS

Terry J. Asel 9/17/12
Terry J. Asel, N.M. P.L.S. No. 15079

Asel Surveying

P.O. BOX 393 310 W TAYLOR
HOBBS, NEW MEXICO - 575-393-9146



LEGEND

⊙ - DENOTES FOUND MONUMENT AS NOTED

1000' 0 1000' 2000' FEET
SCALE 1"=1000'

OXY USA WTP LP

ARTESIA YESO FEDERAL UNIT #30 LOCATED
AT 2083' FNL & 783' FWL IN SECTION 20,
TOWNSHIP 17 SOUTH, RANGE 28 EAST,
N.M.P.M., EDDY COUNTY, NEW MEXICO

Survey Date: 07/26/12	Sheet 1 of 1 Sheets
W.O. Number: 120725WL-e	Drawn By: KA Rev:
Date: 09/10/12	120726WL-e Scale: 1"=1000'

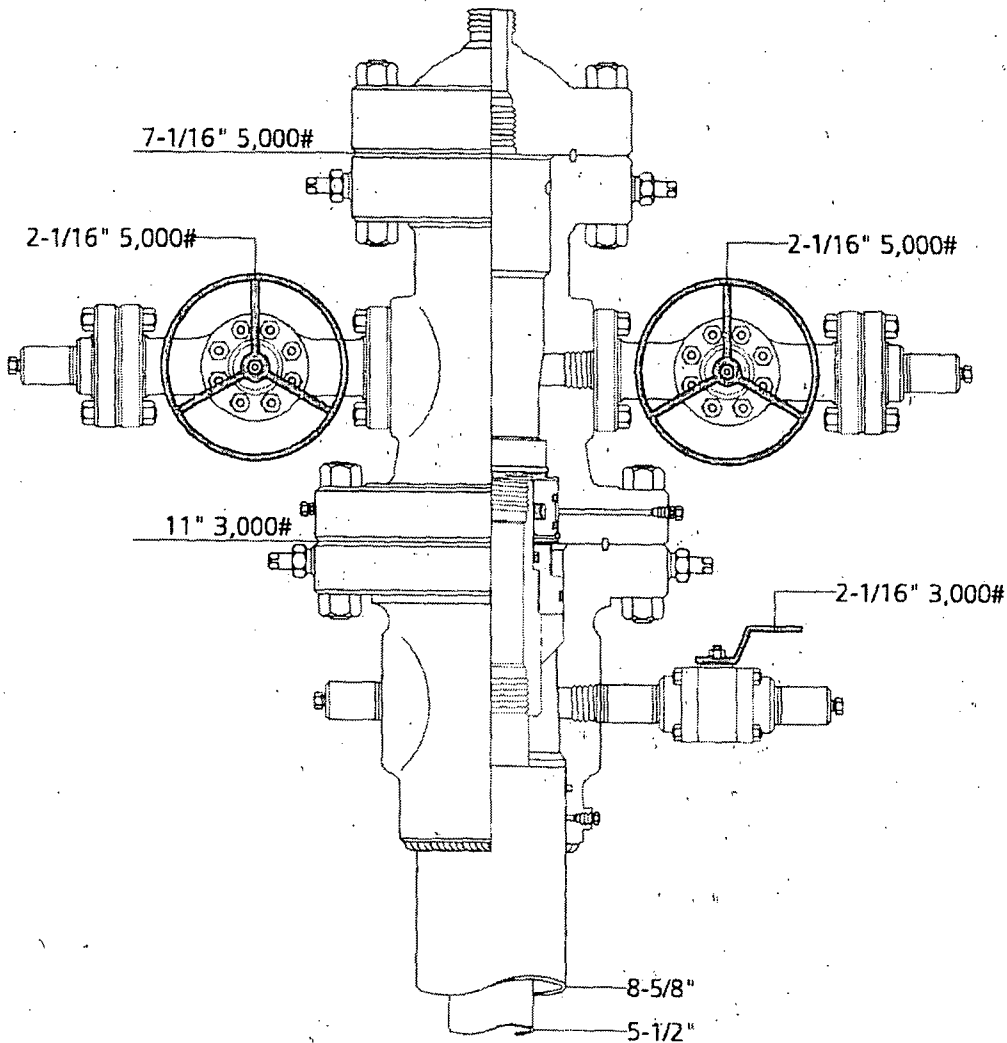

SENM 2-String Wellhead



Name: Jeanette	Date: 2-10-14	Working Pressure:	# 21176584
----------------	---------------	-------------------	------------

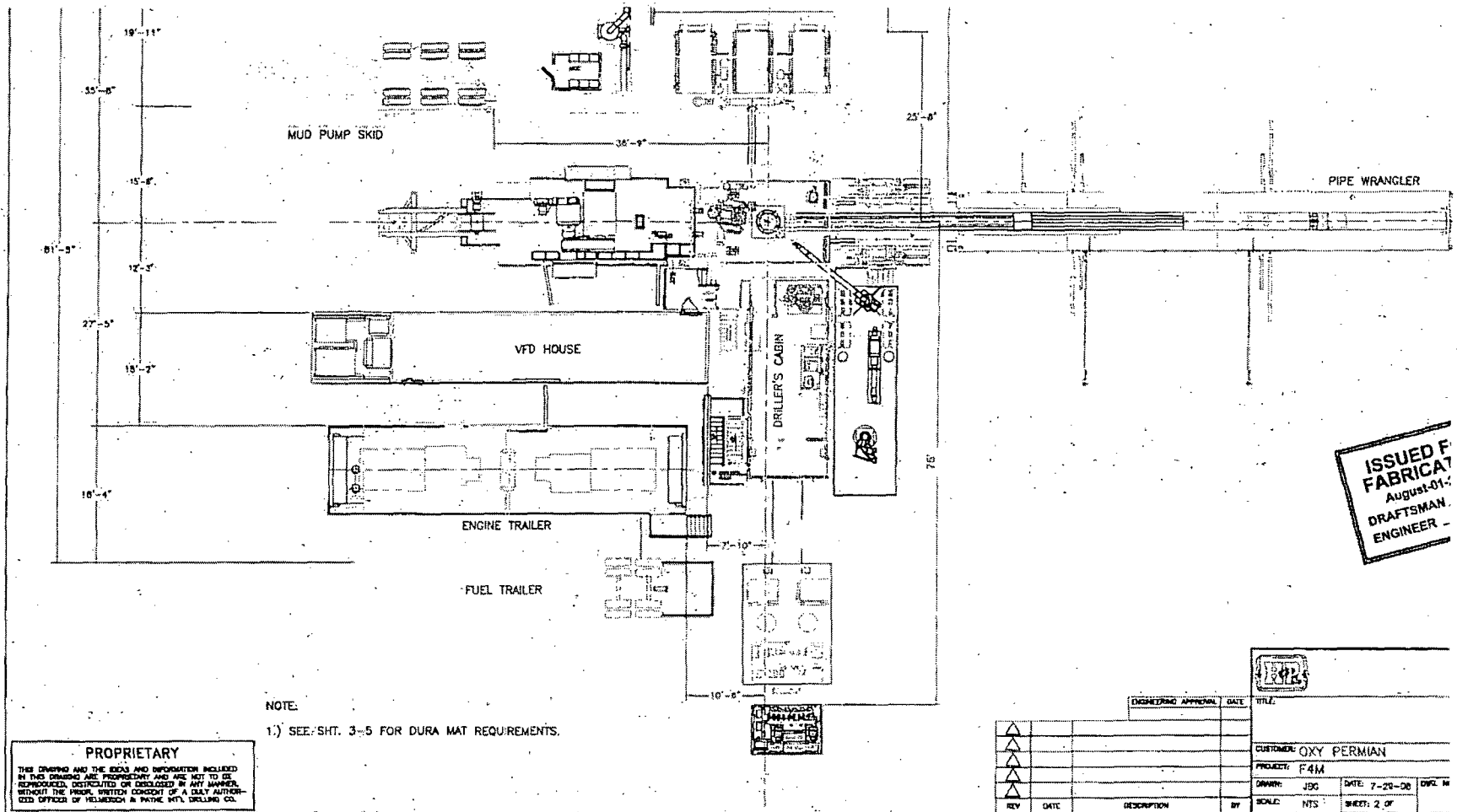

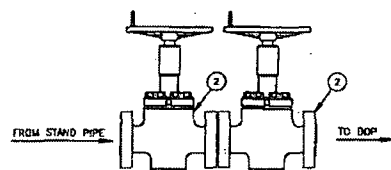
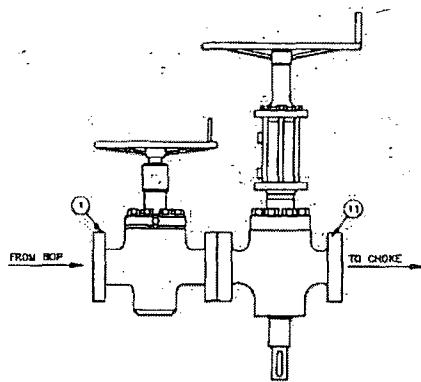

BOP SIDE OUTLET VALVES

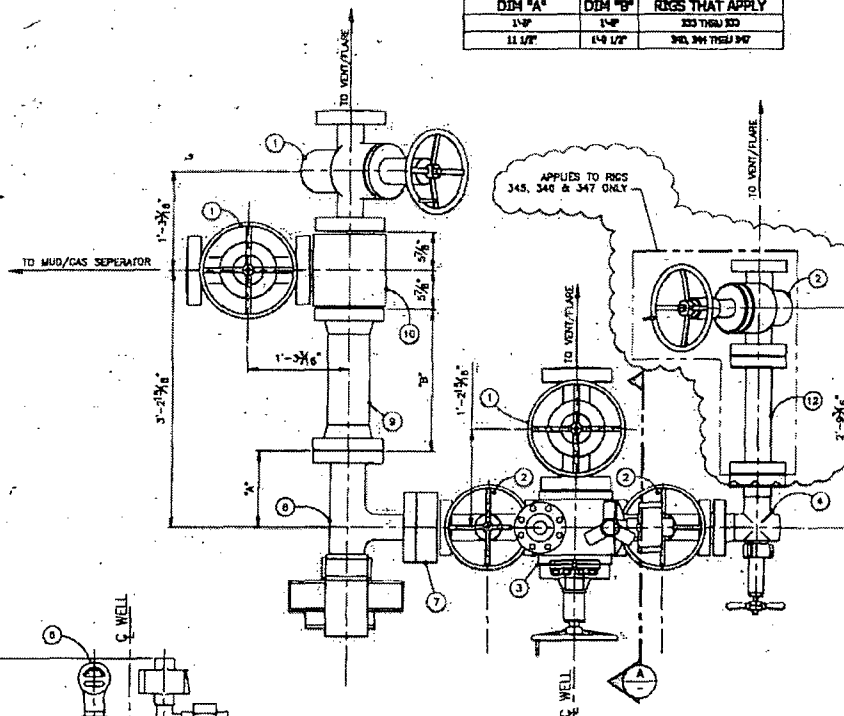

PLAN VIEW
CHOKER MANIFOLD

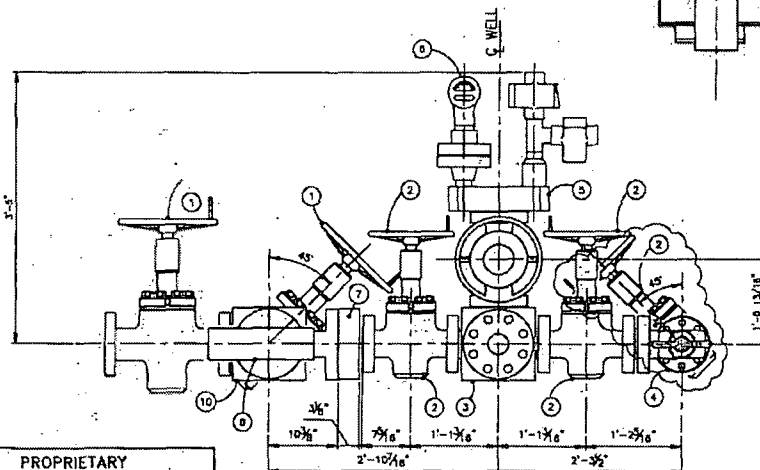

ELEVATION VIEW

LEGEND

- ① - 3 1/8"-5M FLANGED END GATE VALVE
- ② - 2 1/16"-5M FLANGED END GATE VALVE
- ③ - BLOCK WITH TRANSMITTER FLANGE AND PRESSURE GAUGE
- ④ - 2 1/16"-5M ADJUSTABLE CHOKE
- ⑤ - TRANSMITTER FLANGE
- ⑥ - PRESSURE GAUGE
- ⑦ - DSA 2 1/16"-5M x 3 1/16"-10M
- ⑧ - 3 1/16"-10M HYDRAULIC CHOKE
- ⑨ - 3 1/8"-5M x 3 1/16"-10M SPOOL
- ⑩ - 3 1/8"-5M x 3 1/8"-5M STUDDED TEE
- ⑪ - 3 1/8"-5M FLANGED END HCR GATE VALVE
- ⑫ - 2 1/16"-5M x 2 1/16"-5M SPOOL

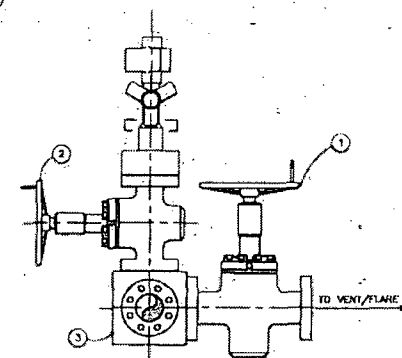

VIEW A-A

ISSUED FOR
FABRICATION
October-17-2008
DRAFTSMAN
ENGINEER

HELMERICH & PAYNE
INTERNATIONAL DRILLING CO.

CHOKER MANIFOLD
DETAIL ARRANGEMENT

REV	DATE	DESCRIPTION	BY	SCALE	1/2"=1'	SHEET	2 OF	OX-D0079	REV.
1	10-17-08	ADDED QTY (1) ITEM 2 & ITEM 12	WHL						
2	08-24-08	REVISED QTY FOR SHOCKER SEE WEA SHEET	WHL						
3	3/3/08	REVISED COMPRESSOR ACCORDING TO 1-18	WHL						

PROPRIETARY
THIS DRAWING AND THE IDEAS AND INFORMATION INCLUDED
HEREIN ARE THE PROPERTY OF HELMERICH & PAYNE
INTERNATIONAL DRILLING CO. AND ARE NOT TO BE
REPRODUCED, COPIED, OR DISCLOSED IN ANY MANNER
WITHOUT THE PRIOR WRITTEN CONSENT OF A QUALIFIED
OFFICER OF HELMERICH & PAYNE INTL. DRILLING CO.

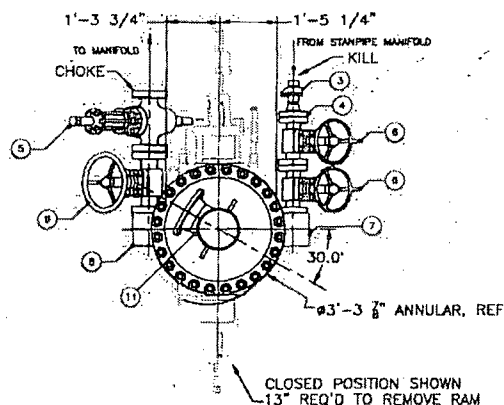

PROPER TORQUE FOR BOLTS				
COMPONENT	FLANGE SIZE & RATING	BOLT SIZE	TORQUE (FT/LBS)	
			CF=0.67	CF=0.13
SPOOLS, ANNULAR & RAMS	11"-5M	1 7/8" DIA	1890	3330
BLOCKS	3 1/8x5M	1 1/8" DIA	401	600
CHOKE VALVES	3 1/8x5M	1 1/8" DIA	401	600
KILL VALVES	2 1/16x5M	7/8" DIA	108	319

BILL OF MATERIAL				
ITEM NO.	QTY	DESCRIPTION	PART NUMBER	WEIGHT
1	1	11"-5M BOP ASSEMBLY		
1	1	ANNULAR, 11x5M BOLTED TYPE		8005
2	1	BOP DOUBLE RAM		7800
4	4	RAM ELEMENTS		444
3	1	HAMMER UNION, 2-1500/2 XDP (DW)		5
4	1	FLANGE, 11" 2 1/16-5M API		42
5	1	VALVE, GATE FLS-HCR 3 1/8-5M		396
8	2	VALVE, GATE 3 1/8-5M		360
7	1	90° STUDDED BLOCK, 3 1/8-5M X 2 1/16-5M		240
8	1	90° STUDDED BLOCK, 3 1/8-5M X 3 1/8-5M		250
8	2	VALVE, GATE 3 1/8-5M		720
10	1	BELL NIPPLE BOP LIFTING SECTION	MR FM-H-3180A	780
11	1	BELL NIPPLE EXTENSION	MR FM-H-3180A	300
12	1	11"-5M x 11"-5M x 1'-3" LONG SPACER		600
		SPOOL - WORKING PRESSURE 5000 PSI		

HARDWARE				
ITEM NO.	QTY	DESCRIPTION	PART NUMBER	WEIGHT
		WASHERS AND BOLTS		400

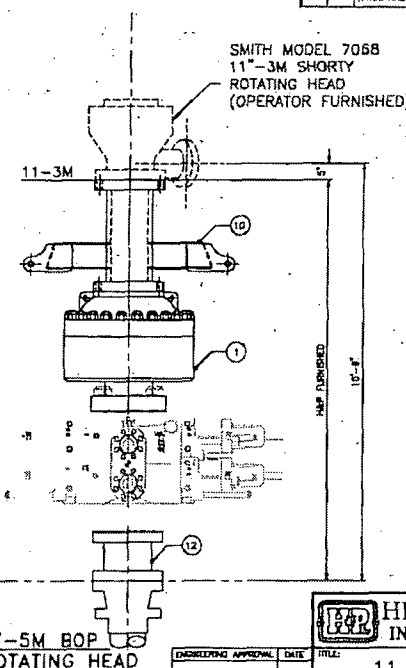
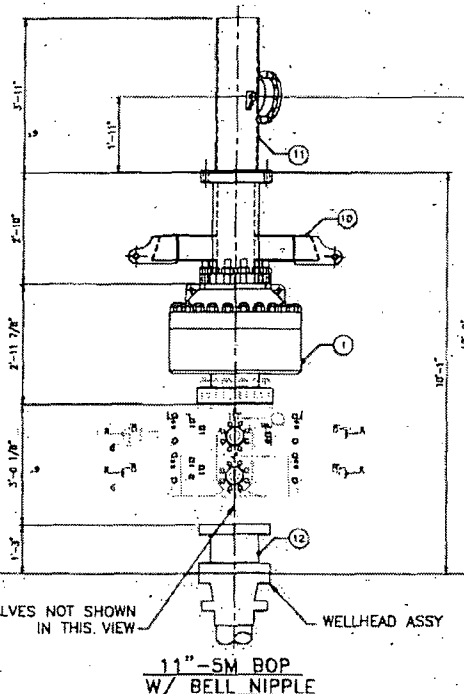
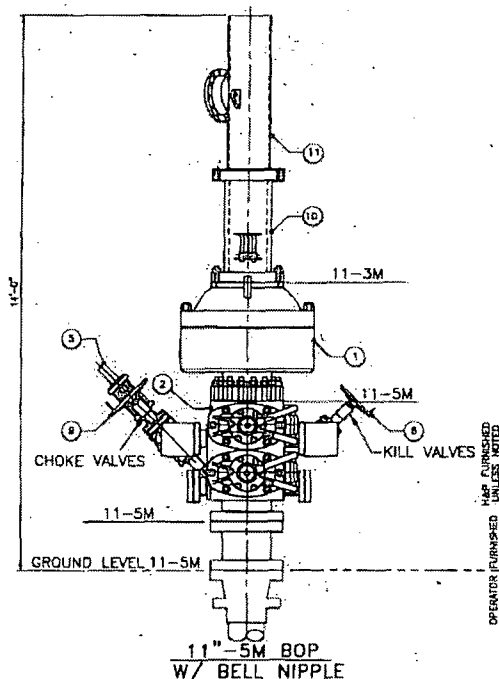

SMITH MODEL 7058
11"-3M SHORTY
ROTATING HEAD
(OPERATOR FURNISHED)

APPROX. TOTAL WEIGHT = 18,228 LBS

ISSUED FOR
FABRICATION
August 14, 1983
DRAFTSMAN
ENGINEER

PROPRIETARY
THIS DRAWING AND THE DESIGN AND INFORMATION INCLUDED
HEREIN ARE THE PROPERTY OF HELMERICH & PAYNE, INC. AND
NOT TO BE REPRODUCED, DISTRIBUTED OR DISCLOSED IN ANY MANNER
WITHOUT THE PRIOR WRITTEN CONSENT OF A QUALIFIED
DESIGN OFFICER OF HELMERICH & PAYNE, INC. DRILLING CO.

NOTES:

- ALL BOP RAMS SHOWN ARE SHAFFER MODEL LXT
11"-5M PSI WP - FLANGED BOTTOM AND STUDDED TOP

HELMERICH & PAYNE INTERNATIONAL DRILLING CO.	
11"-5M BOP EQUIPMENT GENERAL ARRANGEMENT	
CUSTOMER: OXY-PERMAN	
PROJECT: FAW	
DRAWN: DUCHINSON	DATE: 07/14/83
CHECKED: NTS	SCALE: 1 OF 4
REV: 1	PART: F4M-H-320

