

UNITED STATES
DEPARTMENT OF THE INTERIOR
BUREAU OF LAND MANAGEMENT

OCD Artesia

FORM APPROVED
OMB No. 1004-0137
Expires: October 31, 2014

SUNDRY NOTICES AND REPORTS ON WELLS
Do not use this form for proposals to drill or to re-enter an abandoned well. Use Form 3160-3 (APD) for such proposals.

5. Lease Serial No.
NMNM-048344

6. If Indian, Allottee or Tribe Name
N/A

SUBMIT IN TRIPLICATE – Other instructions on page 2.

1. Type of Well

☒ Oil Well ☐ Gas Well ☐ Other

2. Name of Operator
LRE OPERATING, LLC

3a. Address
1111 BAGBY ST., SUITE 4600, HOUSTON TX 77002

3b. Phone No. (include area code)
713 292-9528

7. If Unit of CA/Agreement, Name and/or No.
N/A

8. Well Name and No.
WILLIAMS A FEDERAL 16

9. API Well No.
30-015-42116

10. Field and Pool or Exploratory Area
ARTESIA; GLORIETA-YESO

4. Location of Well (Footage, Sec., T., R., M., or Survey Description)
SHL: 990' FSL & 2160' FWL 29-17s-28e, NMPM
BHL: 990' FSL & 2310' FWL 29-17s-28e, NMPM

11. County or Parish, State
EDDY COUNTY, NM

12. CHECK THE APPROPRIATE BOX(ES) TO INDICATE NATURE OF NOTICE, REPORT OR OTHER DATA

TYPE OF SUBMISSION	TYPE OF ACTION			
<input checked="" type="checkbox"/> Notice of Intent	<input type="checkbox"/> Acidize	<input type="checkbox"/> Deepen	<input type="checkbox"/> Production (Start/Resume)	<input type="checkbox"/> Water Shut-Off
<input type="checkbox"/> Subsequent Report	<input type="checkbox"/> Alter Casing	<input type="checkbox"/> Fracture Treat	<input type="checkbox"/> Reclamation	<input type="checkbox"/> Well Integrity
<input type="checkbox"/> Final Abandonment Notice	<input type="checkbox"/> Casing Repair	<input type="checkbox"/> New Construction	<input type="checkbox"/> Recomplete	<input checked="" type="checkbox"/> Other <u>move flare</u>
	<input checked="" type="checkbox"/> Change Plans	<input type="checkbox"/> Plug and Abandon	<input type="checkbox"/> Temporarily Abandon	
	<input type="checkbox"/> Convert to Injection	<input type="checkbox"/> Plug Back	<input type="checkbox"/> Water Disposal	

13. Describe Proposed or Completed Operation: Clearly state all pertinent details, including estimated starting date of any proposed work and approximate duration thereof. If the proposal is to deepen directionally or recompleat horizontally, give subsurface locations and measured and true vertical depths of all pertinent markers and zones. Attach the Bond under which the work will be performed or provide the Bond No. on file with BLM/BIA. Required subsequent reports must be filed within 30 days following completion of the involved operations. If the operation results in a multiple completion or recompleat in a new interval, a Form 3160-4 must be filed once testing has been completed. Final Abandonment Notices must be filed only after all requirements, including reclamation, have been completed and the operator has determined that the site is ready for final inspection.)

Will move flare as shown on attached rig diagram.

Accepted for record
VED NMOC D 4/14/14

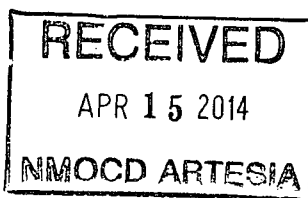

14. I hereby certify that the foregoing is true and correct. Name (Printed/Typed)

BRIAN WOOD (505 466-8120)

Title CONSULTANT

Signature

Date 03/09/2014

THIS SPACE FOR FEDERAL OR STATE OFFICE USE

Approved by

Steve Caffey

FIELD MANAGER

APR - 4 2014

Conditions of approval, if any, are attached. Approval of this notice does not warrant or certify that the applicant holds legal or equitable title to those rights in the subject lease which would entitle the applicant to conduct operations thereon.

Title

Date

Office
CARLSBAD FIELD OFFICE

Title 18 U.S.C. Section 1001 and Title 43 U.S.C. Section 1212, make it a crime for any person knowingly and willfully to make to any department or agency of the United States any false, fictitious or fraudulent statements or representations as to any matter within its jurisdiction.

(Instructions on page 2)

SECTION 29, TOWNSHIP 17 SOUTH, RANGE 28 EAST, H2S PAGE 5
EDDY COUNTY, STATE OF NEW MEXICO

NOTE: THE LATITUDE AND LONGITUDE COORDINATES ARE SHOWN USING THE NORTH AMERICAN DATUM OF 1927 (NAD27), AND ARE IN DECIMAL DEGREE FORMAT.

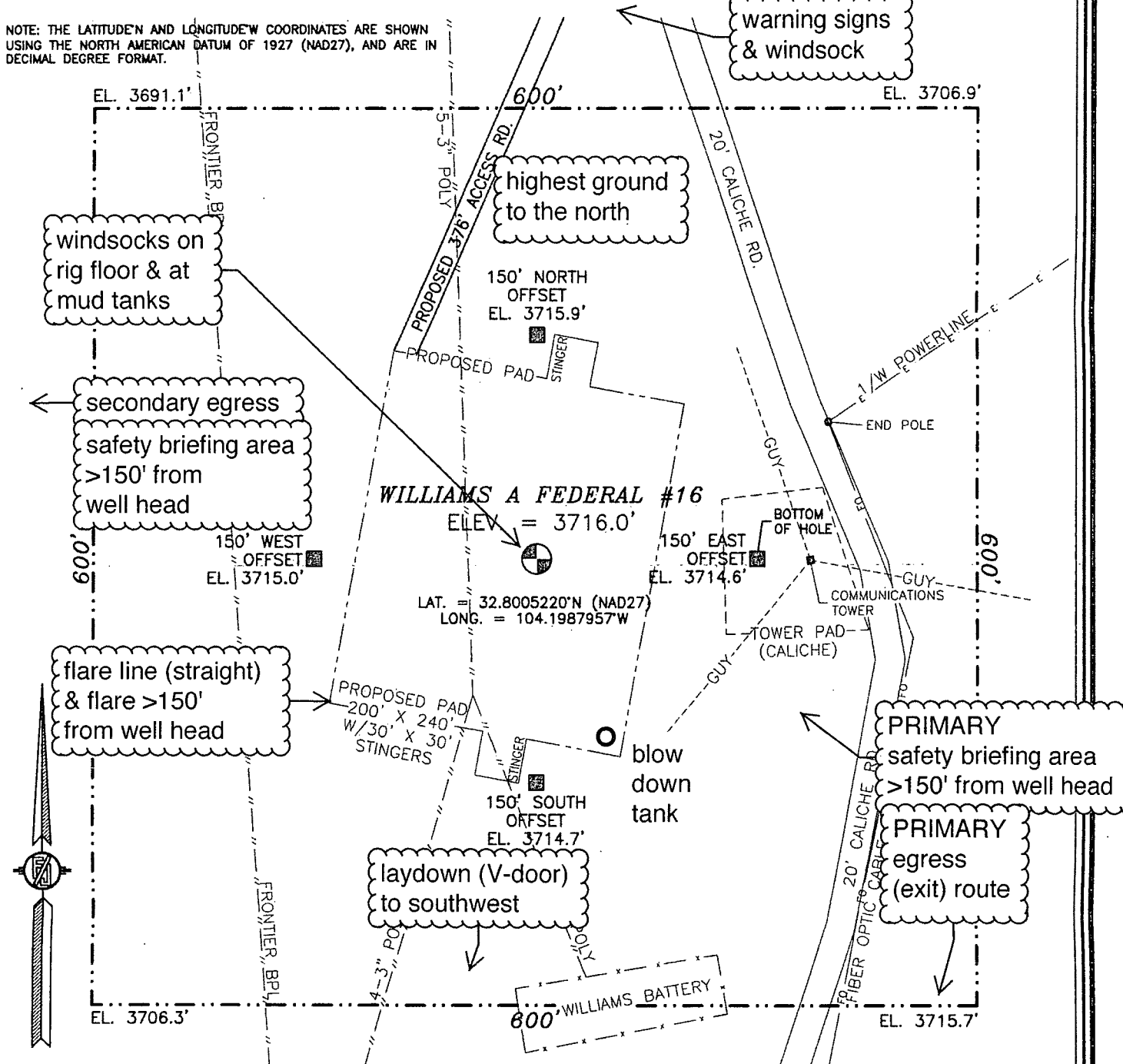

010 50 100 200

SCALE 1" = 100'

DIRECTIONS TO LOCATION

FROM STATE HWY. 82 AND CR. 206 (ILLINOIS CAMP) GO EAST ON HWY. 82 0.45 MILES, TURN LEFT ON CALICHE ROAD AND GO NORTH 0.3 MILES, TURN LEFT AND GO NORTHWEST THEN WEST A TOTAL OF 0.7 MILES WHERE ROAD T'S AND FOLLOW PROPOSED ROAD SURVEY FLAGS SOUTHWEST 376' TO THE NORTHWEST CORNER OF PROPOSED PAD FOR THIS LOCATION.

prevailing wind
blows from SSW

LRE OPERATING, LLC
WILLIAMS A FEDERAL #16

LOCATED 990 FT. FROM THE SOUTH LINE
AND 2160 FT. FROM THE WEST LINE OF
SECTION 29, TOWNSHIP 17 SOUTH,
RANGE 28 EAST, N.M.P.M.
EDDY COUNTY, STATE OF NEW MEXICO

MARCH 30, 2012

SURVEY NO. 934

MADRON SURVEYING, INC.

301 SOUTH CANAL
(575) 234-3341

CARLSBAD, NEW MEXICO