

Submit 1 Copy To Appropriate District  
Office  
District I - (575) 393-6161  
1625 N. French Dr., Hobbs, NM 88240  
District II - (575) 748-1283  
811 S. First St., Artesia, NM 88210  
District III - (505) 334-6178  
1000 Rio Brazos Rd., Aztec, NM 87410  
District IV - (505) 476-3460  
1220 S. St. Francis Dr., Santa Fe, NM  
87505

State of New Mexico  
Energy, Minerals and Natural Resources

OIL CONSERVATION DIVISION  
1220 South St. Francis Dr.  
Santa Fe, NM 87505

Form C-103  
Revised July 18, 2013

|   |
|---|
| WELL API NO.<br><b>30-015-30366</b>   |
| 5. Indicate Type of Lease<br>STATE <input checked="" type="checkbox"/> FEE <input type="checkbox"/> |
| 6. State Oil & Gas Lease No.  |
| 7. Lease Name or Unit Agreement Name<br><b>Guerrero 34 State</b>                                    |
| 8. Well Number<br><b>1</b>  |
| 9. OGRID Number<br><b>24010</b>   |
| 10. Pool name or Wildcat<br><b>Travis; Upper Penn</b>   |
| 11. Elevation (Show whether DR, RKB, RT, GR, etc.)<br><b>3553' GL</b>                               |

SUNDRY NOTICES AND REPORTS ON WELLS  
(DO NOT USE THIS FORM FOR PROPOSALS TO DRILL OR TO DEEPEN OR PLUG BACK TO A  
DIFFERENT RESERVOIR. USE "APPLICATION FOR PERMIT" (FORM C-101) FOR SUCH  
PROPOSALS.)

1. Type of Well: Oil Well ☒ Gas Well ☐ Other ☐

2. Name of Operator  
**V-F PETROLEUM INC.**

3. Address of Operator  
**P.O. Box 1889, Midland, Texas 79702**

4. Well Location  
Unit Letter **M** : **990** feet from the **South** line and **330** feet from the **West** line  
Section **34** Township **18-S** Range **28-E** NMPM **Eddy** County

11. Elevation (Show whether DR, RKB, RT, GR, etc.)  
**3553' GL**

12. Check Appropriate Box to Indicate Nature of Notice, Report or Other Data

NOTICE OF INTENTION TO:

PERFORM REMEDIAL WORK ☐ PLUG AND ABANDON ☐  
TEMPORARILY ABANDON ☒ CHANGE PLANS ☐  
PULL OR ALTER CASING ☐ MULTIPLE COMPL ☐  
DOWNHOLE COMMINGLE ☐  
CLOSED-LOOP SYSTEM ☐  
OTHER: ☐

SUBSEQUENT REPORT OF:

REMEDIAL WORK ☐ ALTERING CASING ☐  
COMMENCE DRILLING OPNS. ☐ P AND A ☐  
CASING/CEMENT JOB ☐  
OTHER: ☐

13. Describe proposed or completed operations. (Clearly state all pertinent details, and give pertinent dates, including estimated date of starting any proposed work). SEE RULE 19.15.7.14 NMAC. For Multiple Completions: Attach wellbore diagram of proposed completion or recompletion.

Rig up pump truck. Pressure test 9 5/8" casing to **540** PSI for 30 minutes. Test Witnessed by Richard Inge NMOCD.

FINAL T/A EXTENSION

Date of Last Production **3/1/2004**  
Well must be returned to beneficial use or a  
P/A plan submitted prior to

**10/28/2014**

Spud Date:

Rig Release Date:

I hereby certify that the information above is true and complete to the best of my knowledge and belief.

SIGNATURE \_\_\_\_\_ TITLE **Field Forman** DATE \_\_\_\_\_

Type or print name **Chris Mabrey** E-mail address: \_\_\_\_\_ PHONE: **432-683-3344**  
For State Use Only

APPROVED BY: **Richard Inge** TITLE **COMPLIANCE OFFICER** DATE **4/28/14**  
Conditions of Approval (if any): \_\_\_\_\_

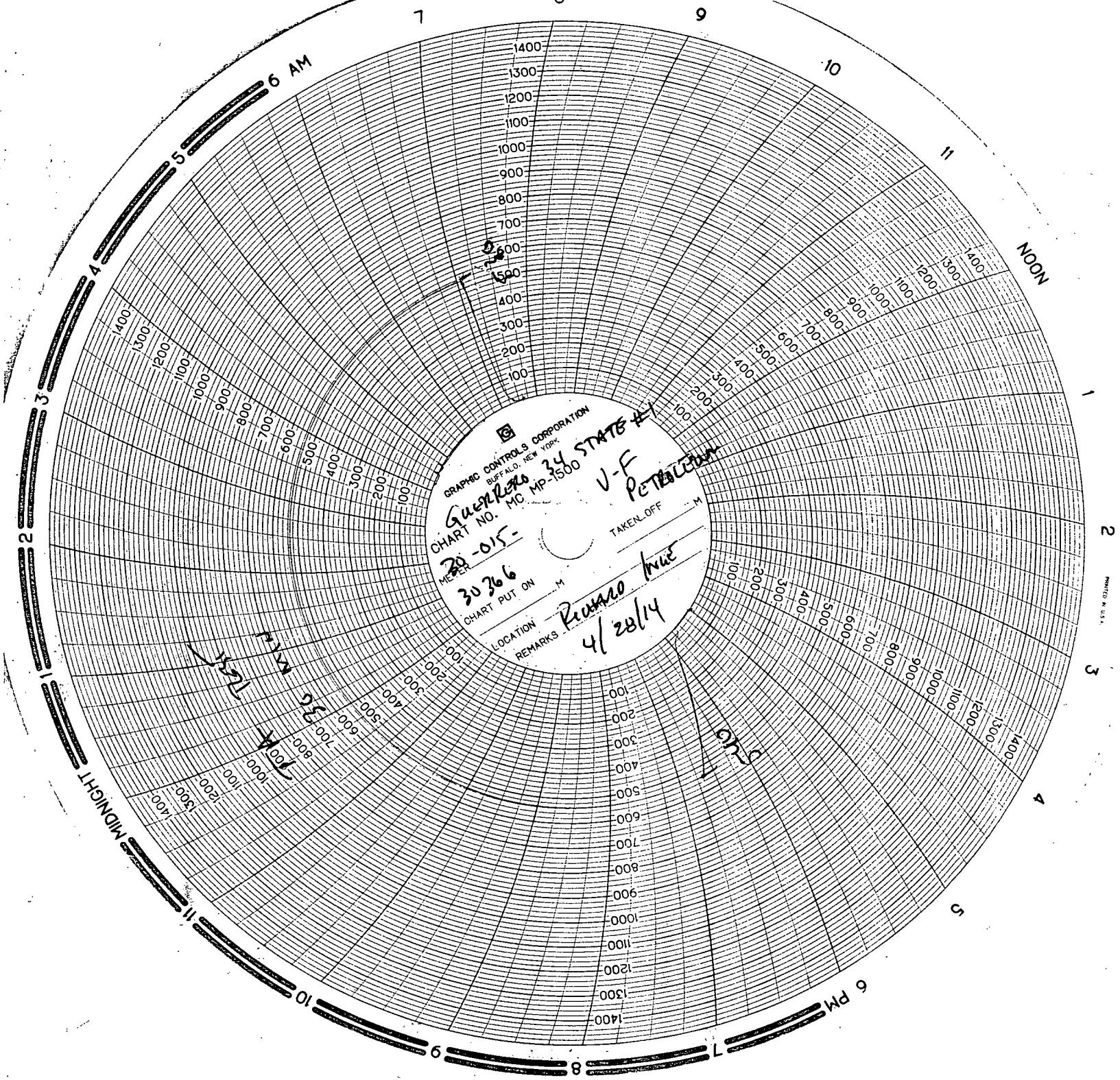

PRINTED IN U.S.A.