

Submit 1 Copy To Appropriate District Office
 District I - (575) 393-6161
 1625 N. French Dr., Hobbs, NM 88240
 District II - (575) 748-1283
 811 S. First St., Artesia, NM 88210
 District III - (505) 334-6178
 1000 Rio Brazos Rd., Aztec, NM 87410
 District IV - (505) 476-3460
 1220 S. St. Francis Dr., Santa Fe, NM 87505

State of New Mexico
 Energy, Minerals and Natural Resources

Form C-103
 Revised July 18, 2013

OIL CONSERVATION DIVISION
 1220 South St. Francis Dr.
 Santa Fe, NM 87505

WELL API NO. 30-015-28552
5. Indicate Type of Lease STATE <input type="checkbox"/> FEE <input checked="" type="checkbox"/>
6. State Oil & Gas Lease No.

SUNDRY NOTICES AND REPORTS ON WELLS (DO NOT USE THIS FORM FOR PROPOSALS TO DRILL OR TO DEEPEN OR PLUG BACK TO A DIFFERENT RESERVOIR. USE "APPLICATION FOR PERMIT" (FORM C-101) FOR SUCH PROPOSALS.) 1. Type of Well: Oil Well <input checked="" type="checkbox"/> Gas Well <input type="checkbox"/> Other <input type="checkbox"/> 2. Name of Operator Yates Petroleum Corporation 3. Address of Operator 105 South Fourth Street, Artesia, NM 88210 4. Well Location Unit Letter <u> N </u> : <u> 660 </u> feet from the <u> South </u> line and <u> 1980 </u> feet from the <u> West </u> line Section <u> 16 </u> Township <u> 19S </u> Range <u> 25E </u> NMPM <u> Eddy </u> County	7. Lease Name or Unit Agreement Name NDDUP Unit
	8. Well Number 42
	9. OGRID Number 025575
	10. Pool name or Wildcat N. Seven Rivers; Glorieta-Yeso
11. Elevation (Show whether DR, RKB, RT, GR, etc.) 3500'GR	

12. Check Appropriate Box to Indicate Nature of Notice, Report or Other Data

NOTICE OF INTENTION TO: PERFORM REMEDIAL WORK <input type="checkbox"/> PLUG AND ABANDON <input type="checkbox"/> TEMPORARILY ABANDON <input type="checkbox"/> CHANGE PLANS <input type="checkbox"/> PULL OR ALTER CASING <input type="checkbox"/> MULTIPLE COMPL <input type="checkbox"/> DOWNHOLE COMMINGLE <input type="checkbox"/> CLOSED-LOOP SYSTEM <input type="checkbox"/> OTHER: <input type="checkbox"/>	SUBSEQUENT REPORT OF: REMEDIAL WORK <input type="checkbox"/> ALTERING CASING <input type="checkbox"/> COMMENCE DRILLING OPNS. <input type="checkbox"/> P AND A <input type="checkbox"/> CASING/CEMENT JOB <input type="checkbox"/> OTHER: Plugback and recomplete <input checked="" type="checkbox"/>
--	--

13. Describe proposed or completed operations. (Clearly state all pertinent details, and give pertinent dates, including estimated date of starting any proposed work). SEE RULE 19.15.7.14 NMAC. For Multiple Completions: Attach wellbore diagram of proposed completion or recompletion.

4/10/14 - Pressure tested to 500 psi, lost 500 psi in 1 min. NU BOP.
 4/11/14 - RIH with GR/JB to 7700'. Set CIBP at 7654'. Tagged CIBP at 7654'.
 4/13/14 - Loaded hole with 220 bbls fresh water. Pressure tested casing to 500 psi for 20 min, held good. Ran CBL from 3600' to surface. Logged well from 3600' to 1200'.
 4/14/14 - Tagged CIBP at 7652'. Spotted 25 sx Class "H" cement on top of CIBP. Est TOC at 7517'. Spotted 100 sx Class "C" cement at 6297'. Est TOC at 5683'. WOC 2 hrs. Did not tag cement.
 4/15/14 - Tagged TOC at 5930'. Not high enough. Spotted another 45 sx Class "C" cement. Est TOC at 5654'. WOC 2 hrs. Tagged TOC at 5660', good. Spotted 30 sx Class "C" cement at 3726'. Est TOC at 3542'. WOC 2 hrs. Tagged TOC at 3527', good.
 4/17/14 - Pressure tested casing to 2990 psi, ran chart for 30 min. Pressured dropped to 2875 psi, lost 115 psi in 30 min, good chart.
 4/29/14 - Perforated Yeso 2404'-2660' (61). Original chart attached.

Recompletion pending waiting on frac. Completion code S01 now ABD-no Federal in new completion.

Spud Date: Rig Release Date:

RECEIVED

MAY 19 2014

NIMOOD ARTESIA

I hereby certify that the information above is true and complete to the best of my knowledge and belief.

SIGNATURE Tina Huerta TITLE Regulatory Reporting Supervisor DATE May 12, 2014

Type or print name Tina Huerta E-mail address: tinah@yatespetroleum.com PHONE: 575-748-4168

For State Use Only

APPROVED BY: [Signature] TITLE Dist. Reg. Supervisor DATE 5/22/14

Conditions of Approval (if any):

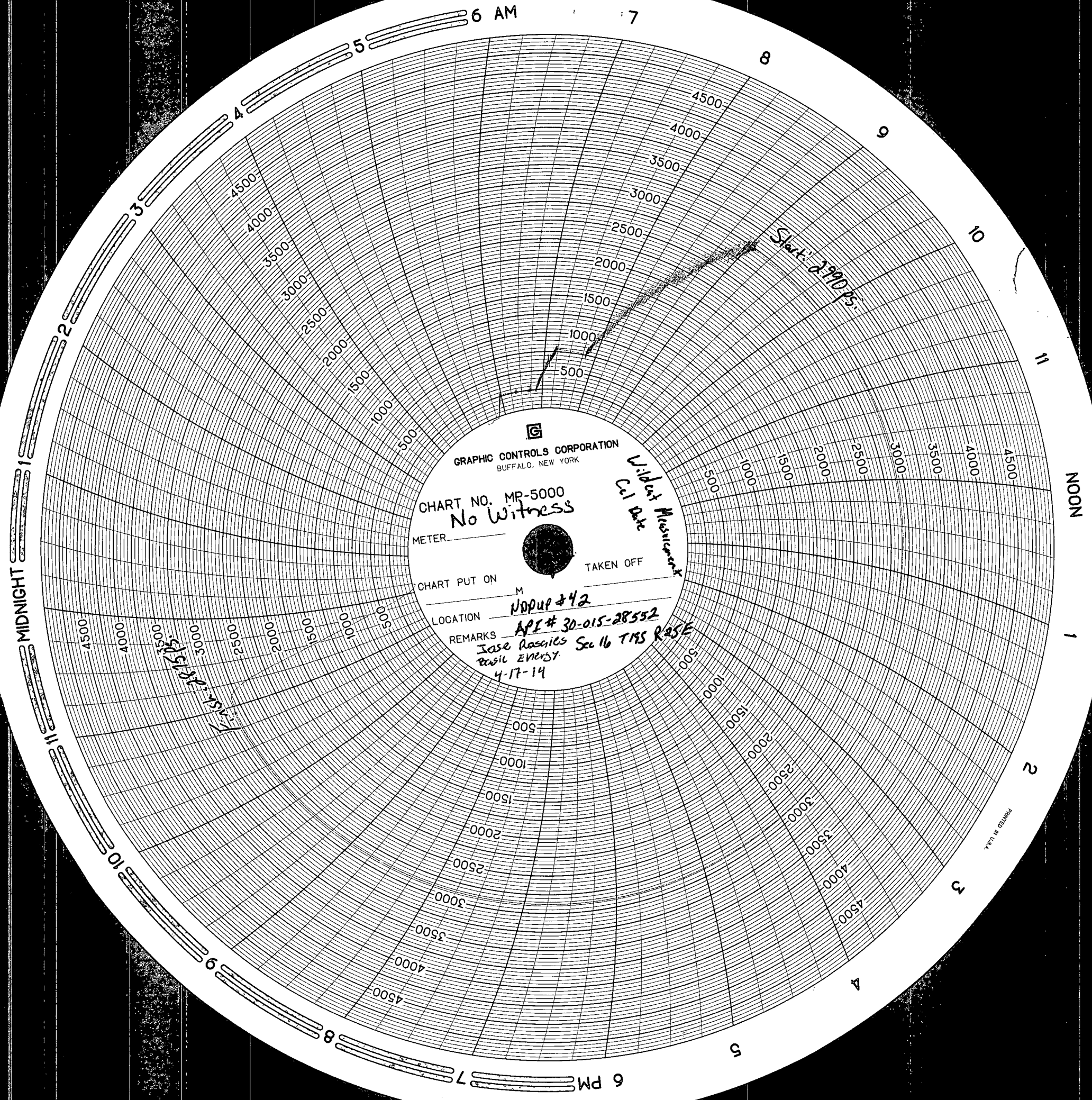

GRAPHIC CONTROLS CORPORATION
BUFFALO, NEW YORK

CHART NO. MP-5000
No Witness

METER _____

CHART PUT ON _____

TAKEN OFF _____

LOCATION _____

REMARKS _____

Wildcat Measurement
Cal Date
NDPUP #42
API # 30-015-28552
Jose Rosales Sec 16 T195 R25E
PRUL ENERGY
4-17-14

PRINTED IN U.S.A.