

UNITED STATES
DEPARTMENT OF THE INTERIOR
BUREAU OF LAND MANAGEMENTFORM APPROVED
OMB NO. 1004-0135
Expires: July 31, 2010**SUNDRY NOTICES AND REPORTS ON WELLS**
*Do not use this form for proposals to drill or to re-enter an abandoned well. Use form 3160-3 (APD) for such proposals.*5. Lease Serial No.
NMNM0553777

6. If Indian, Allottee or Tribe Name

SUBMIT IN TRIPLICATE - Other instructions on reverse side.7. If Unit or CA/Agreement, Name and/or No.
NMNM94445

1. Type of Well

☒ Oil Well ☐ Gas Well ☐ Other8. Well Name and No.
JOYCE FED COM 2

2. Name of Operator

YATES PETROLEUM CORPORATION

Contact: LAURA WATTS

Mail: laura@yatespetroleum.com

9. API Well No.

30-015-28491-00-S1

3a. Address

105 SOUTH FOURTH STREET
ARTESIA, NM 88210

3b. Phone No. (include area code)

Ph: 575-748-4272
Fx: 575-748-458510. Field and Pool, or Exploratory
N DAGGER DRAW

4. Location of Well (Footage, Sec., T., R., M., or Survey Description)

Sec 32 T19S R25E NENW 660FNL 1980FWL

11. County or Parish, and State

EDDY COUNTY, NM

12. CHECK APPROPRIATE BOX(ES) TO INDICATE NATURE OF NOTICE, REPORT, OR OTHER DATA

TYPE OF SUBMISSION	TYPE OF ACTION			
<input checked="" type="checkbox"/> Notice of Intent	<input type="checkbox"/> Acidize	<input type="checkbox"/> Deepen	<input type="checkbox"/> Production (Start/Resume)	<input type="checkbox"/> Water Shut-Off
<input type="checkbox"/> Subsequent Report	<input type="checkbox"/> Alter Casing	<input type="checkbox"/> Fracture Treat	<input type="checkbox"/> Reclamation	<input type="checkbox"/> Well Integrity
<input type="checkbox"/> Final Abandonment Notice	<input type="checkbox"/> Casing Repair	<input type="checkbox"/> New Construction	<input type="checkbox"/> Recomplete	<input type="checkbox"/> Other
	<input type="checkbox"/> Change Plans	<input type="checkbox"/> Plug and Abandon	<input type="checkbox"/> Temporarily Abandon	
	<input type="checkbox"/> Convert to Injection	<input checked="" type="checkbox"/> Plug Back	<input type="checkbox"/> Water Disposal	

13. Describe Proposed or Completed Operation (clearly state all pertinent details, including estimated starting date of any proposed work and approximate duration thereof. If the proposal is to deepen directionally or recompleate horizontally, give subsurface locations and measured and true vertical depths of all pertinent markers and zones. Attach the Bond under which the work will be performed or provide the Bond No. on file with BLM/BIA. Required subsequent reports shall be filed within 30 days following completion of the involved operations. If the operation results in a multiple completion or recompletion in a new interval, a Form 3160-4 shall be filed once testing has been completed. Final Abandonment Notices shall be filed only after all requirements, including reclamation, have been completed, and the operator has determined that the site is ready for final inspection.)

Yates Petroleum Corporation plans to plugback and recompleat this well as follows:

1. NU BOP. TOH with 2-7/8 inch production string.

2. Run a gauge ring and junk basket down to 7,610 ft; set a 7 inch CIBP at 7,600 ft and cap it with 25 sx of class H cement.

3. Perforate Bone Spring 5,830 ft - 5,934 ft (66 holes).

4. Set a packer at 5,790 ft. Acidize with 10,000 gallons of 20 percent HCL with 2 gal/m gelling agent, cationic surfactant, corrosion inhibitor and iron control additives. Drop 150 1.3 SG RCN ball sealers spaced out evenly throughout the acid. Flush to the bottom perf and over flush by 150 bbls. Swab test and evaluate. Release packer and TOH.

5. TIH with production equipment and hang the well off. RDMO and turn the well over to the Production Department.

Accepted for record COA UP DATE LAND PLATSEE ATTACHED FOR
CONDITIONS OF APPROVAL

RECEIVED

MAY 22 2014

NMOCD ARTESIA

14. I hereby certify that the foregoing is true and correct.

Electronic Submission #237438 verified by the BLM Well Information System
For YATES PETROLEUM CORPORATION, sent to the Carlsbad
Committed to AFMSS for processing by WESLEY INGRAM on 04/29/2014 (14WWI0288SE)

Name (Printed/Typed) LAURA WATTS

Title REG REPORTING TECHNICIAN

Signature (Electronic Submission)

Date 03/03/2014

THIS SPACE FOR FEDERAL OR STATE OFFICE USE

APPROVED

Approved By

Title

Conditions of approval, if any, are attached. Approval of this notice does not warrant or certify that the applicant holds legal or equitable title to those rights in the subject lease which would entitle the applicant to conduct operations thereon.

Office

Title 18 U.S.C. Section 1001 and Title 43 U.S.C. Section 1212, make it a crime for any person knowingly and willfully to make to any department or agency of the United States any false, fictitious or fraudulent statements or representations as to any matter within its jurisdiction.

Additional data for EC transaction #237438 that would not fit on the form

32. Additional remarks, continued

Schematics attached

Well Name: Joyce Federal Com #2 Field: Dagger Draw
 Location: 660' FNL & 1980' FWL Sec 32-19S-25E
 County: Eddy State: New Mexico
 GL: 3,511' Zero: KB:
 Spud Date: 5/9/1995 Completion Date: 7/14/1995
 Comments: API # 30-015-28491

Casing Program	
Size/Wt/Grade	Depth Set
9 5/8" 36# J-55	1,215'
7" 26# J-55	8,100'

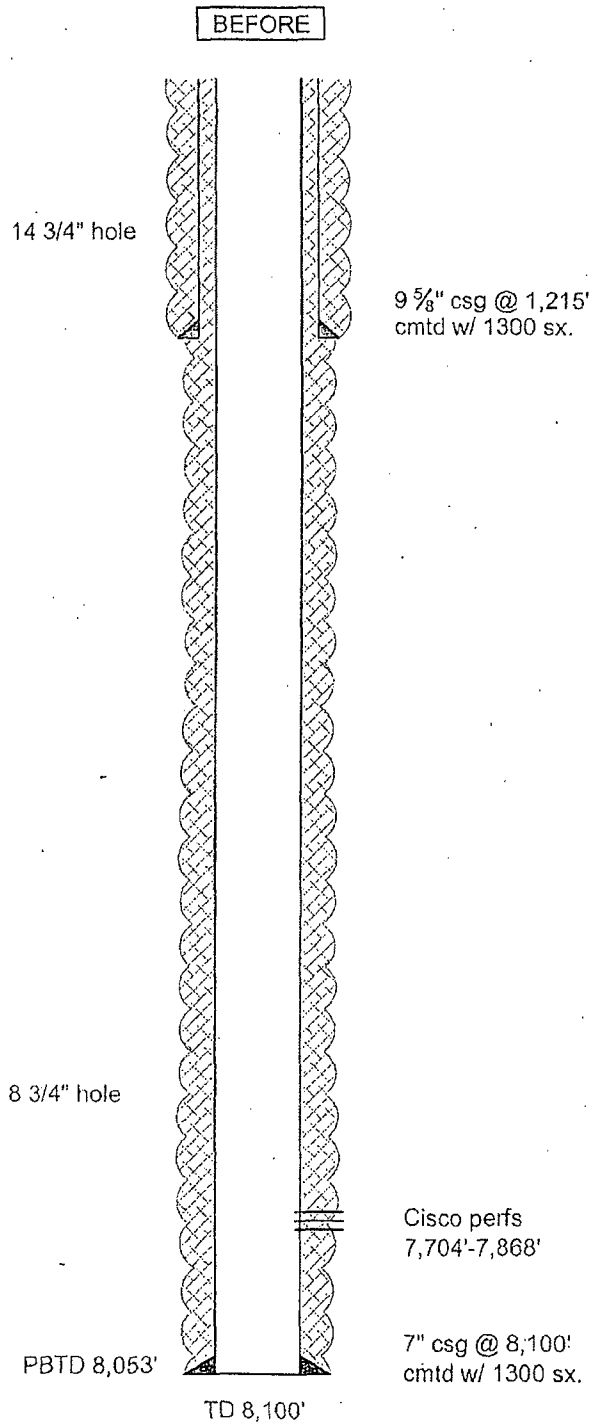

SKETCH NOT TO SCALE

DATE: 7/11/2013

Well Name: Joyce Federal Com #2 Field: Dagger Draw
 Location: 660' FNL & 1980' FWL Sec 32-19S-25E
 County: Eddy State: New Mexico
 GL: 3,511' Zero: KB:
 Spud Date: 5/9/1995 Completion Date: 7/14/1995
 Comments: API # 30-015-28491

Casing Program	
Size/Wt/Grade	Depth Set
9 5/8" 36# J-55	1,215'
7" 26# J-55	8,100'

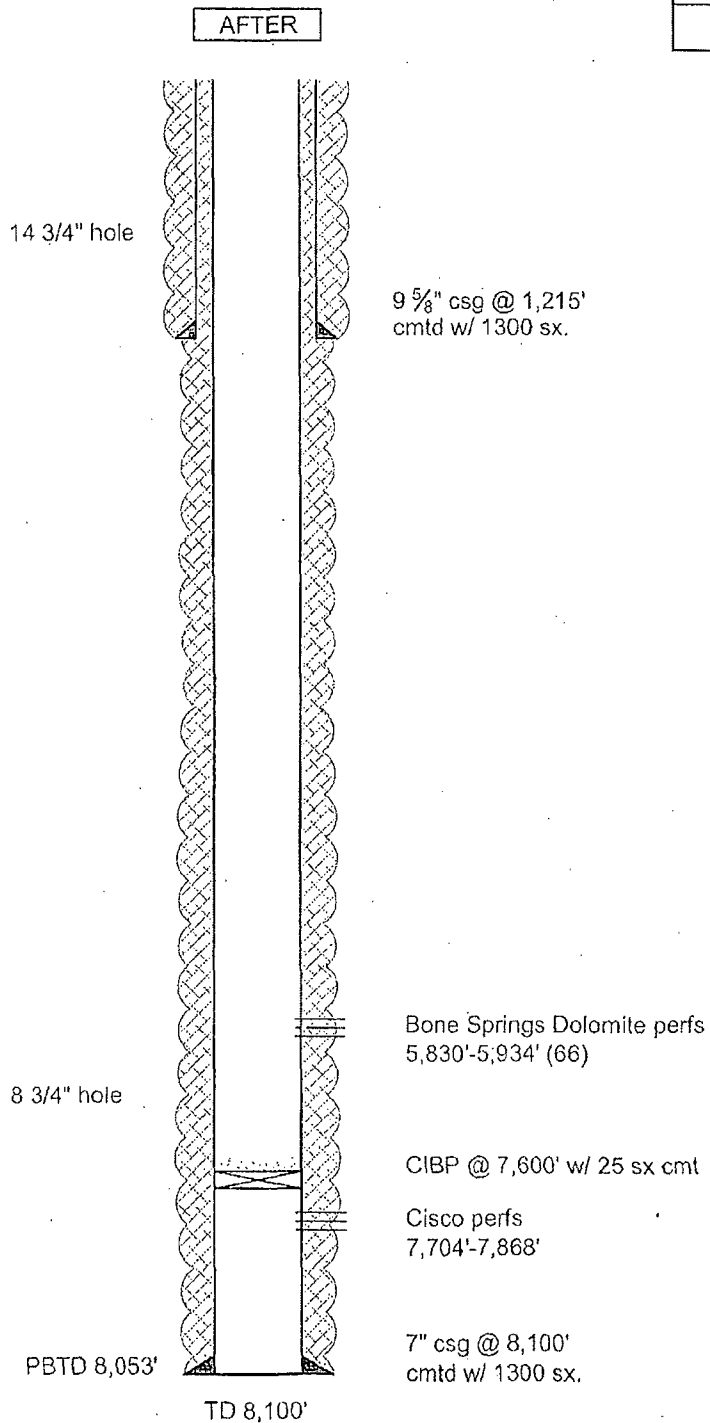

SKETCH NOT TO SCALE

DATE: 7/11/2013

**Joyce Fed Com 2
30-015-28491
Yates Petroleum Corporation
May 16, 2014
Conditions of Approval**

Notify BLM at 575-361-2822 a minimum of 24 hours prior to commencing work.

Work to be completed by August 16, 2014.

- 1. Operator shall set CIBP at 7,600' and place 25 sx Class H Cement on top. WOC and tag at approximately 7,423'.**
- 2. Operator shall place a solid Class C cement plug from 6,354'-6,194' to seal the top of the Wolfcamp formation.**
- 3. Must conduct a casing integrity test before perforating and fracturing. Submit results to BLM. The CIT is to be performed on the production casing to max treating pressure. Notify BLM if test fails.**
4. Before casing or a liner is added or replaced, prior BLM approval of the design is required. Use notice of intent Form 3160-5.
5. Surface disturbance beyond the originally approved pad must have prior approval.
6. Closed loop system required.
7. All waste (i.e. drilling fluids, trash, salts, chemicals, sewage, gray water, etc.) created as a result of work over operations shall be safely contained and disposed of properly at a waste disposal facility. No waste material or fluid shall be disposed of on the well location or surrounding area. Porto-johns and trash containers will be on-location during fracturing operations or any other crew-intensive operations.
8. Operator to have H2S monitoring equipment on location.
9. A minimum of a **2000 (2M)** BOP to be used. All blowout preventer (BOP) and related equipment (BOPE) shall comply with reasonable well control requirements. A two ram system with a blind ram and a pipe ram designed for the size of the work string shall be adequate. Tapered work strings will require an additional pipe ram. The manifold shall comply with Onshore Oil and Gas Order #2 Attachment I (2M Diagrams of Choke Manifold Equipment). The accumulator system shall have an immediately available power source to close the rams and retain 200 psi above pre-charge. The pre-charge test shall follow requirements in Onshore Order #2.

10. Subsequent sundry required detailing work done, a C-102 form, and completion report for the new formations. Operator to include well bore schematic of current well condition when work is complete.
11. Submit sundry to remove "COM" from the name.
12. See attached for general requirements.

JAM 051614

BUREAU OF LAND MANAGEMENT
Carlsbad Field Office
620 East Greene Street
Carlsbad, New Mexico 88220
575-234-5972

General Requirements for Plug Backs

Failure to comply with the following Conditions of Approval may result in a Notice of Incidents of Noncompliance (INC) in accordance with 43 CFR 3163.1.

1. Plugging operations shall commence within ninety (90) days from this approval.

If you are unable to plug back the well by the 90th day provide this office, prior to the 90th day, with the reason for not meeting the deadline and a date when we can expect the well to be plugged back. Failure to do so will result in enforcement action.

2. **Notification:** Contact the appropriate BLM office at least 24 hours prior to the commencing of any plug back operations. For wells in Eddy County, call 575-361-2822.

3. **Blowout Preventers:** A blowout preventer (BOP), as appropriate, shall be installed before commencing any plugging operation. The BOP must be installed and maintained as per API and manufacturer recommendations. The minimum BOP requirement is a 2M system for a well not deeper than 9,090 feet; a 3M system for a well not deeper than 13,636 feet; and a 5M system for a well not deeper than 22,727 feet.

4. **Mud Requirement:** Mud shall be placed between all plugs. Minimum consistency of plugging mud shall be obtained by mixing at the rate of 25 sacks (50 pounds each) of gel per 100 barrels of brine water. Minimum nine (9) pounds per gallon.

5. **Cement Requirement:** Sufficient cement shall be used to bring any required plug to the specified depth and length. Any given cement volumes on the proposed plugging procedure are merely estimates and are not final. Unless specific approval is received, no plug except the surface plug shall be less than 25 sacks of cement. Any plug that requires a tag will have a minimum WOC time of 4 hours.

In lieu of a cement plug across perforations in a cased hole (not for any other plugs), a bridge plug set within 50 feet to 100 feet above the perforations shall be capped with 25 sacks of cement.

Before pumping cement on top of CIBP, tag will be required to verify depth. Based on depth, a tag of the cement may be deemed necessary.

Unless otherwise specified in the approved procedure, the cement plug shall consist of either **Neat Class "C"**, for up to 7,500 feet of depth or **Neat Class "H"**, for deeper than 7,500 feet plugs.

6. **Subsequent Plug back Reporting:** Within 30 days after plug back work is completed, file one original and three copies of the Subsequent Report, Form 3160-5 to BLM. The report should give in detail the manner in which the plug back work was carried out, the extent (by depths) of cement plugs placed, and the size and location (by depths) of casing left in the well. **Show date work was completed.**

7. **Trash:** All trash, junk and other waste material shall be contained in trash cages or bins to prevent scattering and will be removed and deposited in an approved sanitary landfill. Burial on site is not permitted.