

Submit Copy To Appropriate District Office
District I - (575) 393-6161
1625 N. French Dr., Hobbs, NM 88240
District II - (575) 748-1283
811 S. First St., Artesia, NM 88210
District III - (505) 334-6178
1000 Rio Brazos Rd., Aztec, NM 87410
District IV - (505) 476-3460
1220 S. St. Francis Dr., Santa Fe, NM 87505

State of New Mexico
Energy, Minerals and Natural Resources

Form C-103
Revised July 18, 2013

OIL CONSERVATION DIVISION
1220 South St. Francis Dr.
Santa Fe, NM 87505

WELL API NO. 30-015-26825
5. Indicate Type of Lease STATE <input type="checkbox"/> FEE <input checked="" type="checkbox"/>
6. State Oil & Gas Lease No.
7. Lease Name or Unit Agreement Name Thomas AJJ Com
8. Well Number 4
9. OGRID Number 025575
10. Pool name or Wildcat Dagger Draw, Upper Penn, North

SUNDRY NOTICES AND REPORTS ON WELLS (DO NOT USE THIS FORM FOR PROPOSALS TO DRILL OR TO DEEPEN OR PLUG BACK TO A DIFFERENT RESERVOIR. USE "APPLICATION FOR PERMIT" (FORM C-101) FOR SUCH PROPOSALS.)	
1. Type of Well: Oil Well <input checked="" type="checkbox"/> Gas Well <input type="checkbox"/> Other <input type="checkbox"/>	
2. Name of Operator Yates Petroleum Corporation	
3. Address of Operator 105 South Fourth Street, Artesia, NM 88210	
4. Well Location Unit Letter <u>H</u> : <u>1780</u> feet from the <u>North</u> line and <u>660</u> feet from the <u>East</u> line Section <u>8</u> Township <u>19S</u> Range <u>25E</u> NMPM Eddy County	
11. Elevation (Show whether DR, RKB, RT, GR, etc.) 3,545' GR	

12. Check Appropriate Box to Indicate Nature of Notice, Report or Other Data

NOTICE OF INTENTION TO: PERFORM REMEDIAL WORK <input type="checkbox"/> PLUG AND ABANDON <input checked="" type="checkbox"/> TEMPORARILY ABANDON <input type="checkbox"/> CHANGE PLANS <input type="checkbox"/> PULL OR ALTER CASING <input type="checkbox"/> MULTIPLE COMPL <input type="checkbox"/> DOWNHOLE COMMINGLE <input type="checkbox"/> CLOSED-LOOP SYSTEM <input type="checkbox"/> OTHER <input type="checkbox"/>	SUBSEQUENT REPORT OF: REMEDIAL WORK <input type="checkbox"/> ALTERING CASING <input type="checkbox"/> COMMENCE DRILLING OPNS. <input type="checkbox"/> P AND A <input type="checkbox"/> CASING/CEMENT JOB <input type="checkbox"/> OTHER <input type="checkbox"/>
---	---

13. Describe proposed or completed operations. (Clearly state all pertinent details, and give pertinent dates, including estimated date of starting any proposed work). SEE RULE 19.15.7.14 NMAC. For Multiple Completions: Attach wellbore diagram of proposed completion or recompletion.

Yates Petroleum Corporation plans to plug and abandon this well as follows:

1. NU BOP. RU all H2S and safety equipment needed. No casing recovery will be attempted.
 2. Set a CIBP at 7,740' and cap it with 25 sx of cement. This will place a plug over the Canyon perms.
 3. Load the hole with plugging mud, spot a 638' plug from 5,414' to 6,052'. This will leave a plug across the stage tool and the Wolfcamp top. WOC and tag reset the plug if necessary.
 4. Load the hole with plugging mud, spot a 150' plug from 4,083' to 4,233'. This will leave a plug across the Abo top.
 5. Load the hole with plugging mud, spot a 150' plug from 1,872' to 2,022'. This will leave a plug across the Glorieta top.
 6. Load the hole with plugging mud, spot a 150' plug from 1,020' to 1,170'. This will leave a plug across the surface casing shoe. WOC 4 hours and tag the plug. Reset if necessary.
 7. Spot a 30 sx plug from 0' to 150'. This will place a plug from 150' to surface.
 8. Remove all surface equipment and weld dry hole marker per regulations
- Wellbore Schematics attached

CONDITIONS OF APPROVAL ATTACHED

Approved for plugging of well bore only.
Liability under bond is retained pending receipt of C-103 (Subsequent Report of Well Plugging) which may be found on OGD Web Page under Form C-103.
Spud Date: 6-9-15

Approval Granted providing work is Completed by 6-9-15

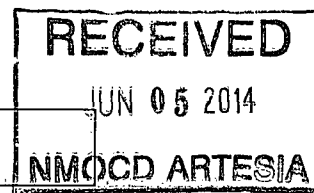

I hereby certify that the information above is true and complete to the best of my knowledge and belief.

SIGNATURE Laura Watts TITLE Regulatory Reporting Technician DATE June 4, 2014

Type or print name Laura Watts E-mail address: laura@yatespetroleum.com PHONE: 575-748-4272

For State Use Only

APPROVED BY: [Signature] TITLE Dist. Rep. Supervisor DATE 6-9-14

Conditions of Approval (if any): See Attached COA's

WELL NAME: Thomas "AJJ" Com #4 FIELD: North Dagger Draw Upper Penn

LOCATION: 1780' FNL & 660' FEL of Section 8-19S-25E Eddy Co, NM

GL: 3,545' ZERO: -15' KB: 3,560'

SPUD DATE: 7-27-95 COMPLETION DATE: 8-27-95

COMMENTS: API No.: 30-015-26825

CASING PROGRAM

9-5/8" 36# J-55	1,120'
Surface	
7 26# N-80 8R LT&C (126.30)	
7 26# J-55 8R LT&C (1,067.63)	
7 23# J-55 8R LT&C (3,786.30)	
7 26# J-55 8R LT&C (2,684.19)	
7 26# N-80 8R LT&C (596.63)	8,250'
Bottom	

Before

TOPS

SA	591'
Glorieta	1,972'
Abo	4,183'
WC	5,464'
Canyon	7,630'

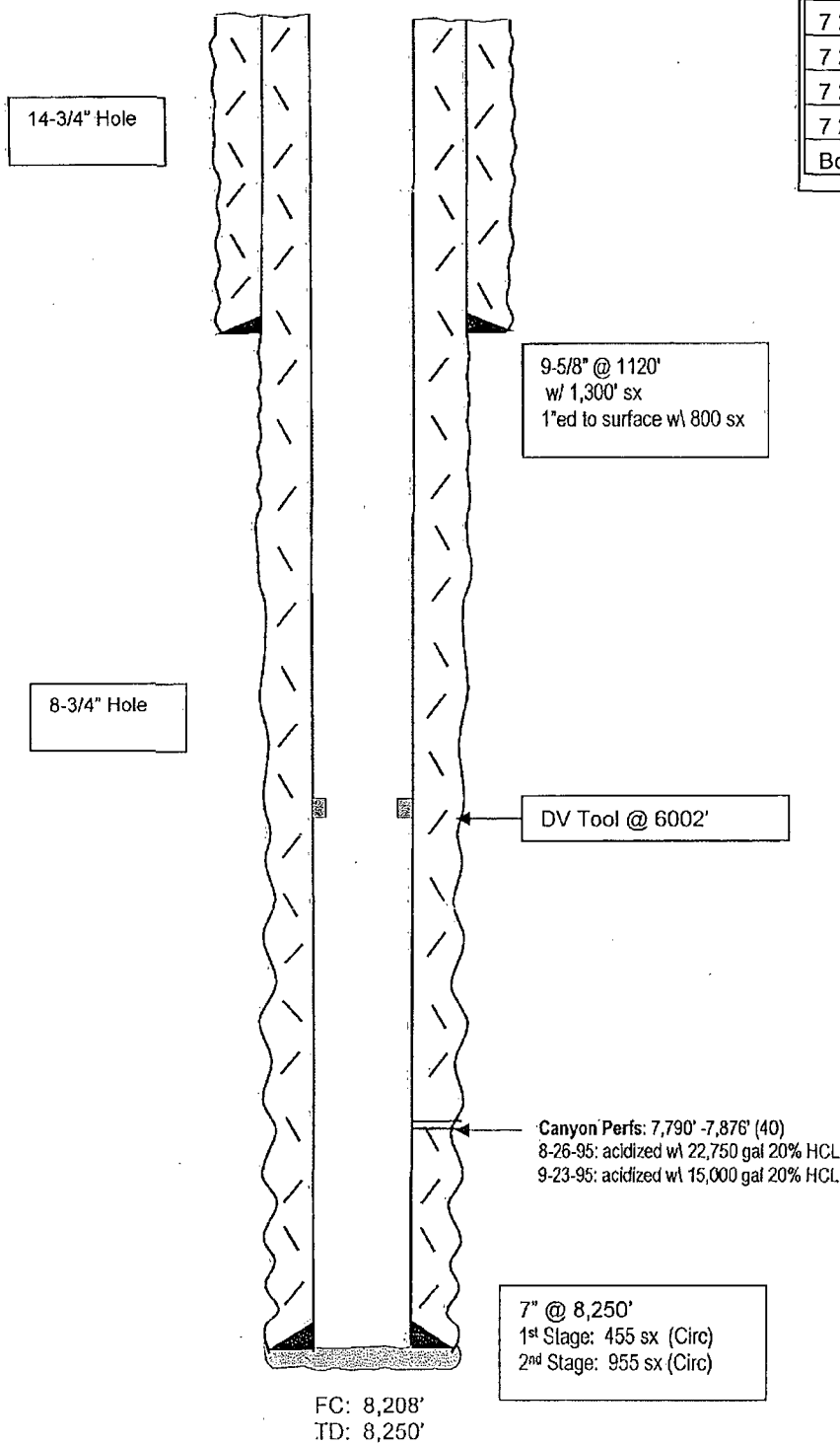

Not to Scale
4/01/14
JMH

WELL NAME: Thomas "AJJ" Com #4 FIELD: North Dagger Draw Upper Penn

LOCATION: 1780' FNL & 660' FEL of Section 8-19S-25E Eddy Co, NM

GL: 3,545' ZERO: -15' KB: 3,560'

SPUD DATE: 7-27-95 COMPLETION DATE: 8-27-95

COMMENTS: API No.: 30-015-26825

CASING PROGRAM

9-5/8" 36# J-55	1,120'
Surface	
7 26# N-80 8R LT&C (126.30)	
7 26# J-55 8R LT&C (1,067.63)	
7 23# J-55 8R LT&C (3,786.30)	
7 26# J-55 8R LT&C (2,684.19)	
7 26# N-80 8R LT&C (596.63)	8,250
Bottom	

14-3/4" Hole

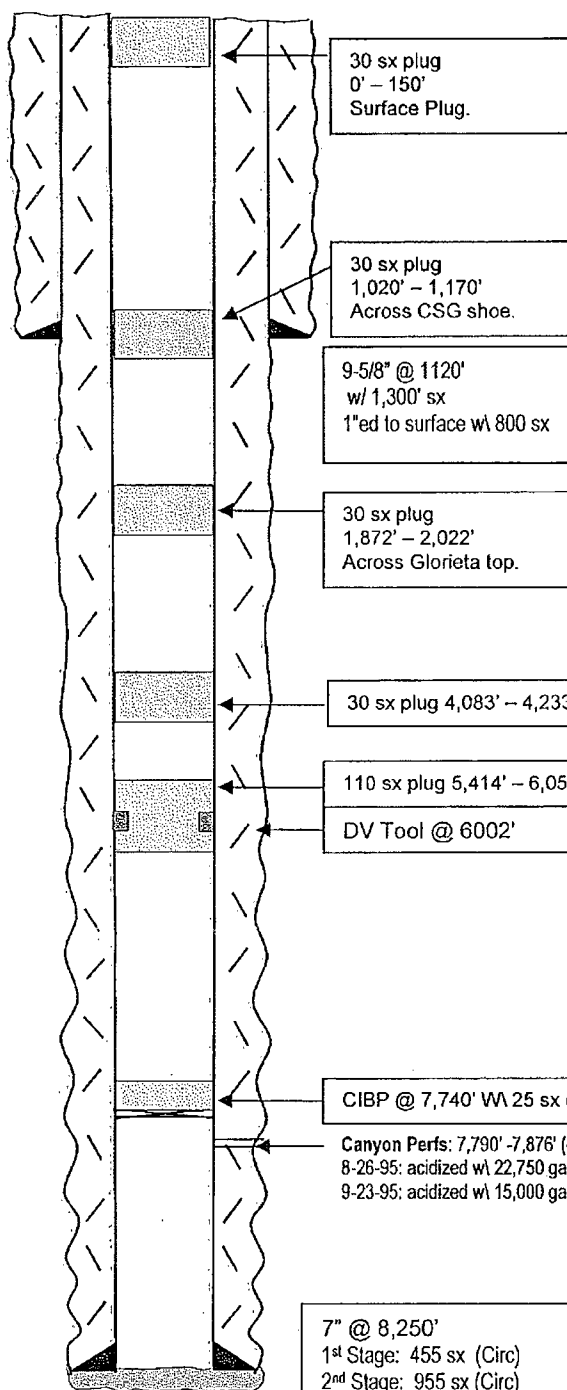

8-3/4" Hole

After

TOPS

SA	591'
Glorieta	1,972'
Abo	4,183'
WC	5,464'
Canyon	7,630'

FC: 8,208'
TD: 8,250'

Not to Scale
4/01/14
JMH

NEW MEXICO OIL CONSERVATION DIVISION
DISTRICT 2 OFFICE
811 S. FIRST STREET
ARTESIA, NM 88210
(575)748-1283

CONDITIONS OF APPROVAL FOR PLUGGING & ABANDONMENT

Operator: yates Pet.

Well Name & Number: Thomas AJJ Com #4

API #: 30-015-26825

1. Produced water **will not** be used during any part of the plugging & abandonment operation.
2. Notify NMOCD Dist. 2 office at least 24 hrs before beginning work.
3. Closed Loop System is to be used for entire plugging operation. Upon completion, contents of steel pit are to be hauled to a permitted disposal location.
4. Trucking companies being used to haul oilfield waste fluids to a disposal – commercial or private – shall have an approved NMOCD C-133 permit. A copy of this permit shall be available in each truck used to haul waste products. It is the responsibility of the operator, as well as the contractor, to verify that this permit is place prior to performing work. Drivers shall produce a copy upon request of NMOCD Field Inspectors.
5. A subsequent C-103 will serve as notification that the well bore has been plugged **ONLY**. A C-103 **FINAL** shall be filed before any bonding can be released on the well. Upon receipt of the Final, an inspection will be performed to verify that the location has been satisfactorily cleaned to NMOCD standards.
6. If work has not begun within 90 days of the approval of this procedure, an extension request must be filed, stating reason that well has not been plugged.
7. Every attempt must be made to clean the well bore out to below the perfs, before any plugs can be set, by whatever means possible.
8. Cement Retainers may not be used.

9. Squeeze pressures are not to exceed 500 PSI, unless approval is given by NMOCD.
10. Plugs may be combined after consulting with and getting approval from NMOCD.
11. Minimum WOC time for tag plugs will be 4 Hrs.

DATE:

APPROVED BY:

GUIDELINES FOR PLUGGING AND ABANDONMENT

DISTRICT II / ARTESIA

- All cement plugs will be a minimum of 100' in length or a minimum of 25 sacks of cement, whichever is greater.
- Mud laden fluids must be placed between all cement plugs.
- Mud laden fluids must be mixed at 25 sacks of gel per 100 bbls of water.
- A cement plug is required to be set 50' below and 50' above all casing shoes and casing stub plugs. These plugs must be tagged.
- A CIBP with 35' of cement on top may be set in lieu of 100' cement plug.
- A plug as indicated above must be placed within 100' of top perforation. This plug must be tagged.
- Plugs set below and above salt zones must be tagged.
- No more than 2000' is to be allowed between cement plugs in open hole and no more than 3000' in cased hole.
- DV tools are required to have a 100' cement plug set 50' above and below the tool and must be tagged.
- Formations to be isolated with plugs placed at the top of each formation are:
 - Fusselman
 - Devonian
 - Morrow
 - Wolfcamp
 - Bone Spring
 - Delaware
 - Any Salt Section (Plug at top and bottom)
 - Abo
 - Glorieta
 - Yates (this plug is usually at base of salt section)
- If cement does not exist behind casing strings at recommended formation depths, the casing must be cut and pulled with plugs set at these depths or casing must be perforated and cement squeezed behind casing at the formation depths.
- In the R-111-P area (Potash Mine area) a solid cement plug must be set across the salt section. Fluid used to mix the cement shall be saturated with the salts common to the section penetrated and in suitable proportions, but not more than a 3% calcium chloride by weight of cement will be considered the desired mixture whenever possible (50' below and 50' above).