

UNITED STATES  
DEPARTMENT OF THE INTERIOR  
BUREAU OF LAND MANAGEMENT

OCD Artesia

FORM APPROVED  
OMB NO. 1004-0135  
Expires: July 31, 2010**SUNDRY NOTICES AND REPORTS ON WELLS**  
*Do not use this form for proposals to drill or to re-enter an abandoned well. Use form 3160-3 (APD) for such proposals.***SUBMIT IN TRIPLICATE - Other instructions on reverse side.**

1. Type of Well <input checked="" type="checkbox"/> Oil Well <input type="checkbox"/> Gas Well <input type="checkbox"/> Other		8. Well Name and No. COTTON DRAW 13 FED 1H
2. Name of Operator DEVON ENERGY PRODUCTION CO		9. API Well No. 30-015-40385-00-S1
3a. Address 333 WEST SHERIDAN AVE OKLAHOMA CITY, OK 73102	3b. Phone No. (include area code) Ph: 405-228-7203	10. Field and Pool, or Exploratory COTTON DRAW
4. Location of Well (Footage, Sec., T., R., M., or Survey Description) Sec 13 T25S R31E SWSW 330FNL 660FWL		11. County or Parish, and State EDDY COUNTY, NM

## 12. CHECK APPROPRIATE BOX(ES) TO INDICATE NATURE OF NOTICE, REPORT, OR OTHER DATA

TYPE OF SUBMISSION	TYPE OF ACTION			
<input checked="" type="checkbox"/> Notice of Intent	<input type="checkbox"/> Acidize	<input type="checkbox"/> Deepen	<input type="checkbox"/> Production (Start/Resume)	<input type="checkbox"/> Water Shut-Off
<input type="checkbox"/> Subsequent Report	<input type="checkbox"/> Alter Casing	<input type="checkbox"/> Fracture Treat	<input type="checkbox"/> Reclamation	<input type="checkbox"/> Well Integrity
<input type="checkbox"/> Final Abandonment Notice	<input type="checkbox"/> Casing Repair	<input type="checkbox"/> New Construction	<input type="checkbox"/> Recomplete	<input checked="" type="checkbox"/> Other
	<input type="checkbox"/> Change Plans	<input type="checkbox"/> Plug and Abandon	<input type="checkbox"/> Temporarily Abandon	Change to Original A
	<input type="checkbox"/> Convert to Injection	<input type="checkbox"/> Plug Back	<input type="checkbox"/> Water Disposal	PD

13. Describe Proposed or Completed Operation (clearly state all pertinent details, including estimated starting date of any proposed work and approximate duration thereof. If the proposal is to deepen directionally or recompleat horizontally, give subsurface locations and measured and true vertical depths of all pertinent markers and zones. Attach the Bond under which the work will be performed or provide the Bond No. on file with BLM/BIA. Required subsequent reports shall be filed within 30 days following completion of the involved operations. If the operation results in a multiple completion or recompleat in a new interval, a Form 3160-4 shall be filed once testing has been completed. Final Abandonment Notices shall be filed only after all requirements, including reclamation, have been completed, and the operator has determined that the site is ready for final inspection.)

Devon Energy Production Company, L.P. respectfully requests to change the name on this approved well

FROM  
Cotton Draw Unit 159H

TO  
Cotton Draw 13 Fed 1H

Attached is the revised C-102

Accepted for record NM OIL CONSERVATION  
NM OCD 105  
6-23-14  
ARTESIA DISTRICT  
JUN 20 2014  
RECEIVED  
SUBJECT TO LIKE  
APPROVAL BY STATE



14. I hereby certify that the foregoing is true and correct.	
Electronic Submission #238752 verified by the BLM Well Information System For DEVON ENERGY PRODUCTION CO LP, sent to the Hobbs Committed to AFMSS for processing by BEVERLY WEATHERFORD on 05/06/2014 (14BMW0363SE)	
Name (Printed/Typed) TRINA C COUCH	Title REGULATORY ANALYST
Signature (Electronic Submission)	Date 03/13/2014

## THIS SPACE FOR FEDERAL OR STATE OFFICE USE

Approved By EDWARD FERNANDEZ	Title PETROLEUM ENGINEER	Date 06/13/2014
Conditions of approval, if any, are attached. Approval of this notice does not warrant or certify that the applicant holds legal or equitable title to those rights in the subject lease which would entitle the applicant to conduct operations thereon.		Office Hobbs

Title 18 U.S.C. Section 1001 and Title 43 U.S.C. Section 1212, make it a crime for any person knowingly and willfully to make to any department or agency of the United States any false, fictitious or fraudulent statements or representations as to any matter within its jurisdiction.

\*\* BLM REVISED \*\* BLM REVISED \*\* BLM REVISED \*\* BLM REVISED \*\* BLM REVISED \*\*

**Additional data for EC transaction #238752 that would not fit on the form**

**32. Additional remarks, continued**

Thank you

District I  
1625 N. French Dr., Hobbs, NM 88240  
Phone: (575) 393-6161 Fax: (575) 393-0720  
District II  
811 S. First St., Artesia, NM 88210  
Phone: (575) 748-1283 Fax: (575) 748-9720  
District III  
1000 Rio Brazos Road, Aztec, NM 87410  
Phone: (505) 334-6178 Fax: (505) 334-6170  
District IV  
1220 S. St. Francis Dr., Santa Fe, NM 87505  
Phone: (505) 476-3460 Fax: (505) 476-3462

State of New Mexico  
Energy, Minerals & Natural Resources Department  
OIL CONSERVATION DIVISION  
1220 South St. Francis Dr.  
Santa Fe, NM 87505

Form C-102  
Revised August 1, 2011  
Submit one copy to appropriate  
District Office

☐ AMENDED REPORT

WELL LOCATION AND ACREAGE DEDICATION PLAT

<sup>1</sup> API Number		<sup>2</sup> Pool Code		<sup>3</sup> Pool Name	
<sup>4</sup> Property Code		<sup>5</sup> Property Name <b>COTTON DRAW 13 FED</b>			<sup>6</sup> Well Number <b>1H</b>
<sup>7</sup> OGRID No. <b>6137</b>		<sup>8</sup> Operator Name <b>DEVON ENERGY PRODUCTION COMPANY, L.P.</b>			<sup>9</sup> Elevation <b>3363.9</b>

<sup>10</sup> Surface Location									
U/L or lot no. <b>M</b>	Section <b>13</b>	Township <b>25 S</b>	Range <b>31 E</b>	Lot Idn	Feet from the <b>330</b>	North/South line <b>SOUTH</b>	Feet from the <b>660</b>	East/West line <b>WEST</b>	County <b>EDDY</b>

<sup>11</sup> Bottom Hole Location If Different From Surface									
U/L or lot no. <b>A</b>	Section <b>13</b>	Township <b>25 S</b>	Range <b>31 E</b>	Lot Idn	Feet from the <b>200</b>	North/South line <b>NORTH</b>	Feet from the <b>660</b>	East/West line <b>WEST</b>	County <b>EDDY</b>

<sup>12</sup> Dedicated Acres	<sup>13</sup> Joint or Infill	<sup>14</sup> Consolidation Code	<sup>15</sup> Order No.
-------------------------------	-------------------------------	----------------------------------	-------------------------

No allowable will be assigned to this completion until all interests have been consolidated or a non-standard unit has been approved by the division.

<p>N89°24'32"E 2639.80 FT</p> <p>NW CORNER SEC. 13 LAT. = 32.1375741°N LONG. = 103.7401119°W NMSP EAST (FT) N = 414290.80 E = 724955.39</p> <p>N 0° CORNER SEC. 13 LAT. = 32.1376087°N LONG. = 103.7315859°W NMSP EAST (FT) N = 414318.03 E = 727594.40</p> <p>NE CORNER SEC. 13 LAT. = 32.1376005°N LONG. = 103.7230175°W NMSP EAST (FT) N = 414329.98 E = 730246.60</p> <p>660'</p> <p>200'</p> <p>BOTTOM OF HOLE</p> <p><b>BOTTOM OF HOLE</b> LAT. = 32.1370331°N LONG. = 103.7379812°W NMSP EAST (FT) N = 414097.65 E = 725615.99</p> <p>W Q CORNER SEC. 13 LAT. = 32.1303107°N LONG. = 103.7401263°W NMSP EAST (FT) N = 411648.48 E = 724965.48</p> <p>E Q CORNER SEC. 13 LAT. = 32.1303438°N LONG. = 103.7230292°W NMSP EAST (FT) N = 411690.07 E = 730257.92</p> <p>NOTE: LATITUDE AND LONGITUDE COORDINATES ARE SHOWN USING THE NORTH AMERICAN DATUM OF 1983 (NAD83). LISTED NEW MEXICO STATE PLANE EAST COORDINATES ARE GRID (NAD83). BASIS OF BEARING AND DISTANCES USED ARE NEW MEXICO STATE PLANE EAST COORDINATES MODIFIED TO THE SURFACE.</p> <p><b>COTTON DRAW "13" FED #1H</b> ELEV. = 3363.9 LAT. = 32.1240105°N (NAD83) LONG. = 103.7380072°W NMSP EAST (FT) N = 409360.17 E = 725634.13</p> <p>100°13'08"W 2643.00 FT</p> <p>100°13'08"W 2621.83 FT</p>		<p><b><sup>17</sup> OPERATOR CERTIFICATION</b> I hereby certify that the information contained herein is true and complete to the best of my knowledge and belief, and that this organization either owns a working interest or unleased mineral interest in the land including the proposed bottom hole location or has a right to drill this well at this location pursuant to a contract with an owner of such a mineral or working interest, or to a voluntary pooling agreement or a compulsory pooling order heretofore entered by the division.</p> <p>Signature _____ Date _____</p> <p>Printed Name _____</p> <p>E-mail Address _____</p>
<p>660'</p> <p>330'</p> <p>SURFACE LOCATION</p> <p>SW CORNER SEC. 13 LAT. = 32.1231055°N LONG. = 103.7401406°W NMSP EAST (FT) N = 409027.32 E = 724975.49</p> <p>S Q CORNER SEC. 13 LAT. = 32.1230965°N LONG. = 103.7316168°W NMSP EAST (FT) N = 409038.68 E = 727614.31</p> <p>SE CORNER SEC. 13 LAT. = 32.1230869°N LONG. = 103.7230453°W NMSP EAST (FT) N = 409050.11 E = 730267.90</p> <p>589°45'12"W 2639.50 FT</p> <p>589°45'12"W 2654.27 FT</p>		<p><b><sup>18</sup> SURVEYOR CERTIFICATION</b> I hereby certify that the well location shown on this plat was plotted from field notes of actual surveys made by me or under my supervision, and that the same is true and correct to the best of my belief.</p> <p>MARCH 10, 2014</p> <p>Date of Survey</p> <p>Signature and Seal of Professional Surveyor</p> <p>Certificate Number: FILMON F. JARAMILLO, PLS 12797</p> <p>SURVEY NO. 331A</p>

SECTION 13, TOWNSHIP 25 SOUTH, RANGE 31 EAST, N.M.P.M.  
EDDY COUNTY, STATE OF NEW MEXICO  
**SITE MAP**

NOTE: LATITUDE AND LONGITUDE COORDINATES ARE SHOWN USING THE NORTH AMERICAN DATUM OF 1983 (NAD83). LISTED NEW MEXICO STATE PLANE EAST COORDINATES ARE GRID (NAD83). BASIS OF BEARING AND DISTANCES USED ARE NEW MEXICO STATE PLANE EAST COORDINATES MODIFIED TO THE SURFACE

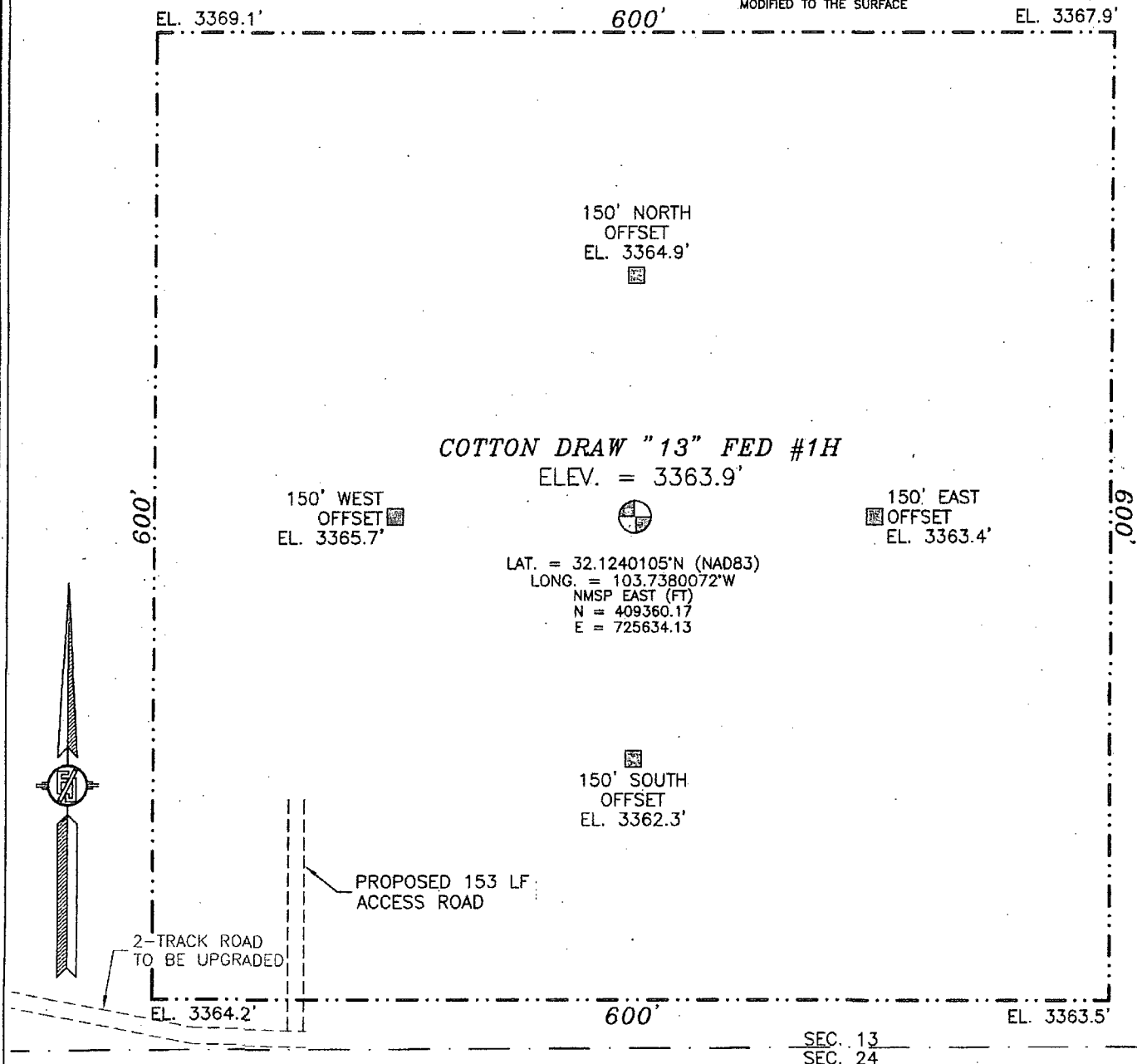

010 50 100 200

SCALE 1" = 100'

**DIRECTIONS TO LOCATION**

FROM STATE HIGHWAY 128 AND PAVED CR 1 GO SOUTH ON CR 1 6.3 MILES, TURN RIGHT AND GO WEST 2.0 MILES, TURN RIGHT AND GO NORTH 0.8 MILES, BEND LEFT AND GO WEST 1.9 MILES TO A PROPOSED ROAD SURVEY, FOLLOW FLAGS SOUTH 147' THEN SOUTHWEST 353' TO TRAIL ROAD. FOLLOW TRAIL ROAD SOUTH 0.7 MILES, BEND LEFT AND GO EAST 500' AND LOCATION IS ON THE LEFT (NORTH) 320'.

DEVON ENERGY PRODUCTION COMPANY, L.P.

**COTTON DRAW "13" FED #1H**

LOCATED 330 FT. FROM THE SOUTH LINE  
AND 660 FT. FROM THE WEST LINE OF  
SECTION 13, TOWNSHIP 25 SOUTH,  
RANGE 31 EAST, N.M.P.M.

EDDY COUNTY, STATE OF NEW MEXICO

MARCH 10, 2014

SURVEY NO. 331A

MADRON SURVEYING, INC. 301 SOUTH CANAL  
(575) 234-3341

CARLSBAD, NEW MEXICO

SECTION 13, TOWNSHIP 25 SOUTH, RANGE 31 EAST, N.M.P.M.  
 EDDY COUNTY, STATE OF NEW MEXICO  
 LOCATION VERIFICATION MAP

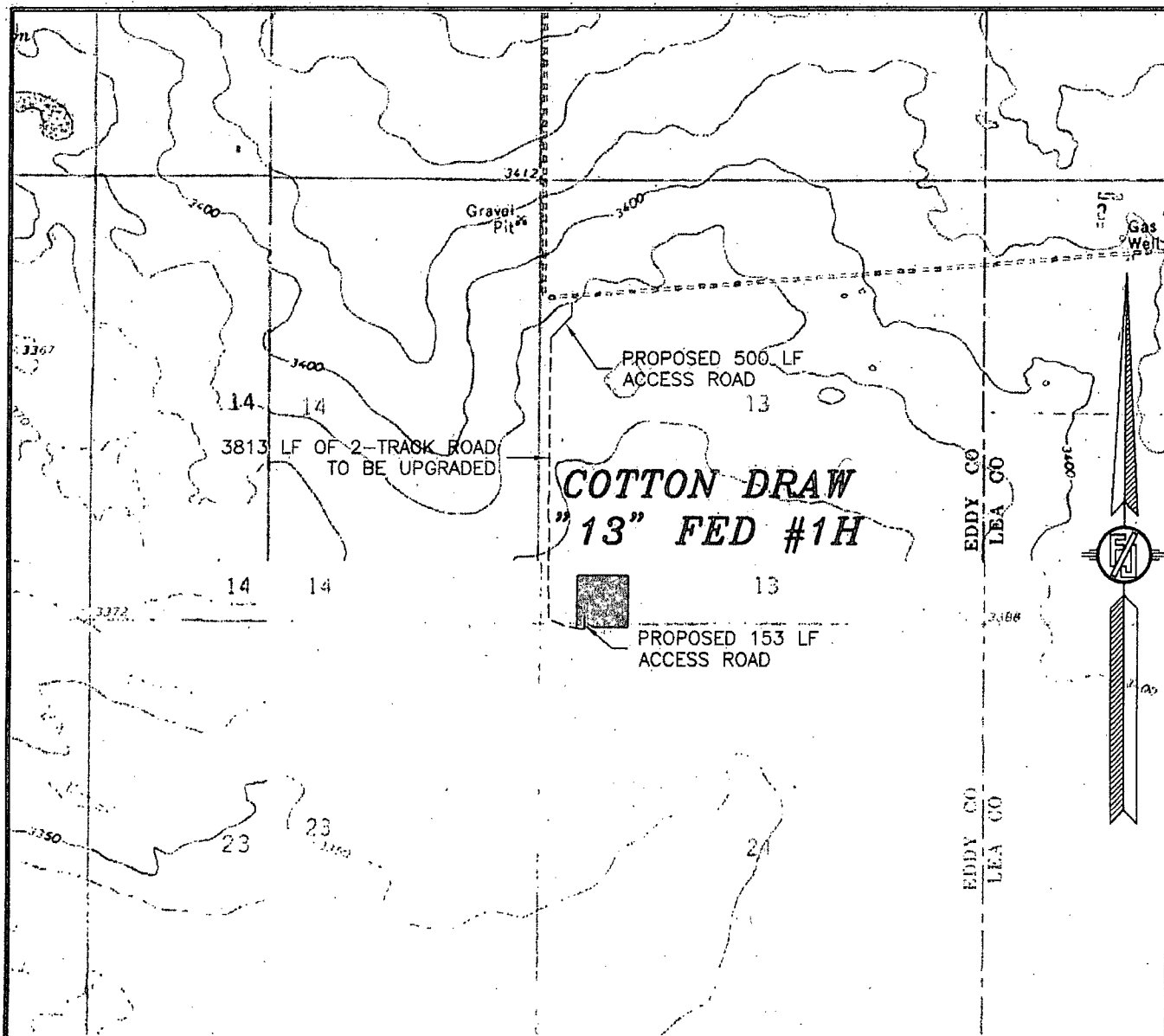

USGS QUAD MAP:  
 PADUCA BREAKS NW

NOT TO SCALE

DEVON ENERGY PRODUCTION COMPANY, L.P.

**COTTON DRAW "13" FED #1H**

LOCATED 330 FT. FROM THE SOUTH LINE  
 AND 660 FT. FROM THE WEST LINE OF  
 SECTION 13, TOWNSHIP 25 SOUTH;  
 RANGE 31 EAST, N.M.P.M.  
 EDDY COUNTY, STATE OF NEW MEXICO

MARCH 10, 2014

SURVEY NO. 331A

MADRON SURVEYING, INC. 301 SOUTH CANAL (575) 234-3341 CARLSBAD, NEW MEXICO

SECTION 13, TOWNSHIP 25 SOUTH, RANGE 31 EAST, N.M.P.M.  
EDDY COUNTY, STATE OF NEW MEXICO  
VICINITY MAP

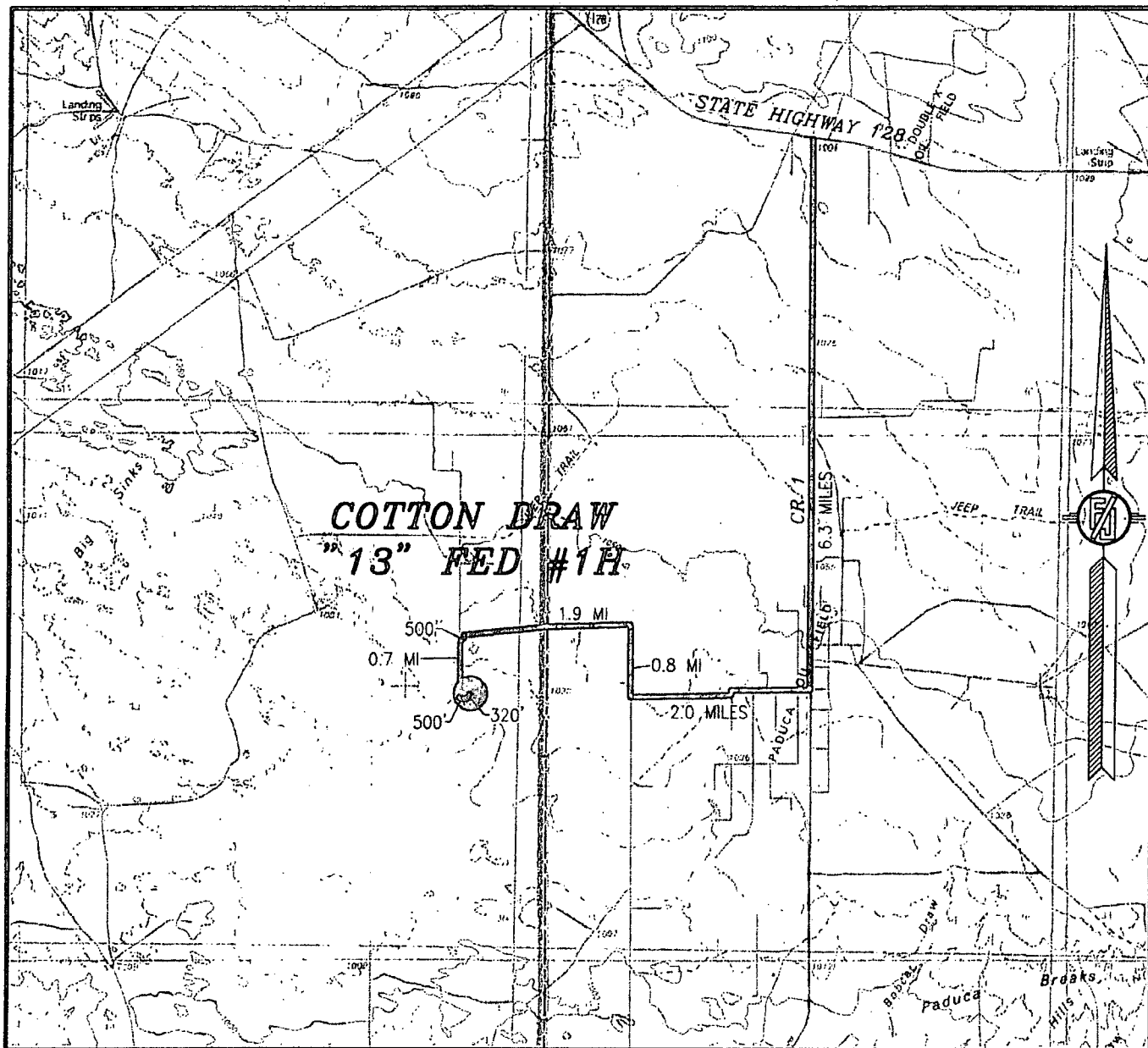

NOT TO SCALE

DEVON ENERGY PRODUCTION COMPANY, L.P.

**COTTON DRAW "13" FED #1H**

LOCATED 330 FT. FROM THE SOUTH LINE  
AND 660 FT. FROM THE WEST LINE OF  
SECTION 13, TOWNSHIP 25 SOUTH,  
RANGE 31 EAST, N.M.P.M.  
EDDY COUNTY, STATE OF NEW MEXICO

MARCH 10, 2014

**DIRECTIONS TO LOCATION**

FROM STATE HIGHWAY 128 AND PAVED CR 1 GO SOUTH ON CR 1  
6.3 MILES, TURN RIGHT AND GO WEST 2.0 MILES, TURN RIGHT AND  
GO NORTH 0.8 MILES, BEND LEFT AND GO WEST 1.9 MILES TO A  
PROPOSED ROAD SURVEY, FOLLOW FLAGS SOUTH 147' THEN  
SOUTHWEST 353' TO TRAIL ROAD. FOLLOW TRAIL ROAD SOUTH 0.7  
MILES, BEND LEFT AND GO EAST 500' AND LOCATION IS ON THE  
LEFT (NORTH) 320'.

SURVEY NO. 331A

MADRON SURVEYING, INC. 301 SOUTH CANAL  
(575) 234-3341

CARLSBAD, NEW MEXICO

SECTION 13, TOWNSHIP 25 SOUTH, RANGE 31 EAST, N.M.P.M.  
EDDY COUNTY, STATE OF NEW MEXICO  
AERIAL PHOTO

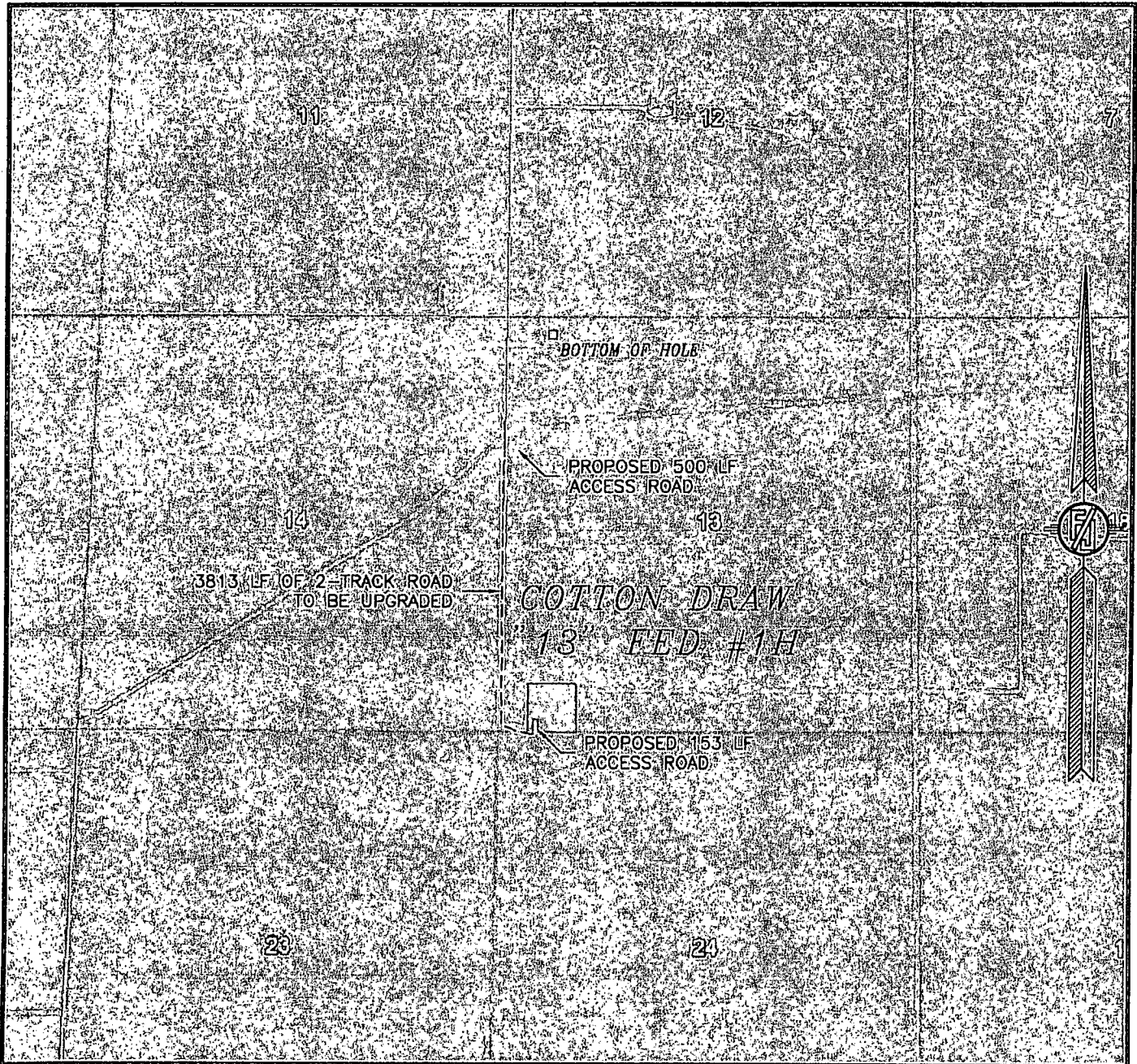

NOT TO SCALE  
AERIAL PHOTO:  
GOOGLE EARTH  
APRIL 2013

DEVON ENERGY PRODUCTION COMPANY, L.P.

**COTTON DRAW "13" FED #1H**

LOCATED 330 FT. FROM THE SOUTH LINE  
AND 660 FT. FROM THE WEST LINE OF  
SECTION 13, TOWNSHIP 25 SOUTH,  
RANGE 31 EAST, N.M.P.M.  
EDDY COUNTY, STATE OF NEW MEXICO

MARCH 10, 2014

SURVEY NO. 331A

MADRON SURVEYING, INC. 301 SOUTH CANAL CARLSBAD, NEW MEXICO  
(575) 234-3341



SECTION 13, TOWNSHIP 25 SOUTH, RANGE 31 EAST, N.M.P.M.  
 EDDY COUNTY, STATE OF NEW MEXICO  
 ACCESS AERIAL ROUTE MAP

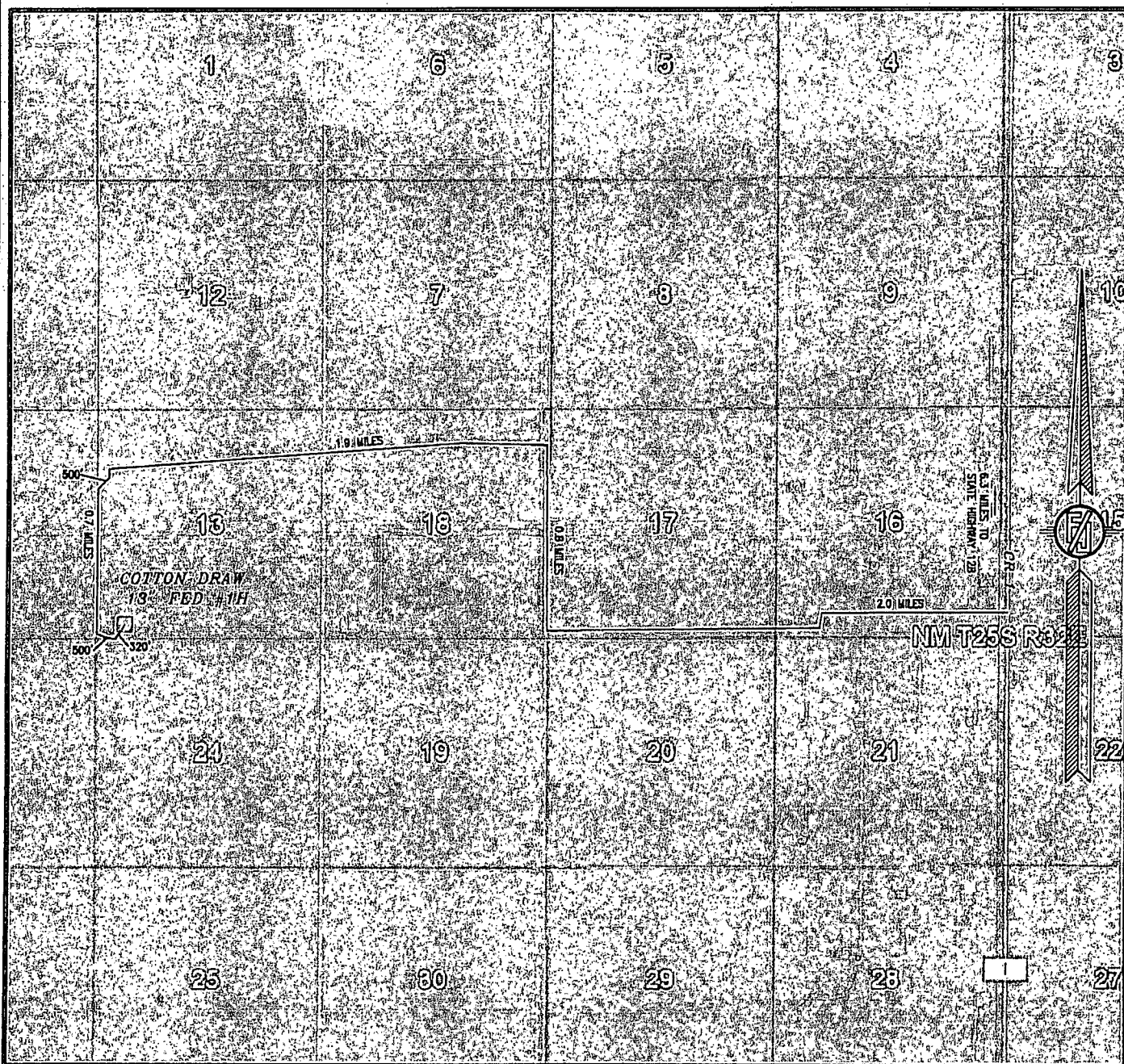

NOT TO SCALE  
 AERIAL PHOTO:  
 GOOGLE EARTH  
 APRIL 2013

DEVON ENERGY PRODUCTION COMPANY, L.P.  
**COTTON DRAW "13" FED #1H**  
 LOCATED 330 FT. FROM THE SOUTH LINE  
 AND 660 FT. FROM THE WEST LINE OF  
 SECTION 13, TOWNSHIP 25 SOUTH,  
 RANGE 31 EAST, N.M.P.M.  
 EDDY COUNTY, STATE OF NEW MEXICO

MARCH 10, 2014

SURVEY NO. 331A

MADRON SURVEYING, INC. 301 SOUTH CANAL CARLSBAD, NEW MEXICO  
 (575) 234-3341