

UNITED STATES  
DEPARTMENT OF THE INTERIOR  
BUREAU OF LAND MANAGEMENTFORM APPROVED  
OMB NO. 1004-0135  
Expires: July 31, 2010**SUNDRY NOTICES AND REPORTS ON WELLS**  
*Do not use this form for proposals to drill or to re-enter an abandoned well. Use form 3160-3 (APD) for such proposals.*5. Lease Serial No.  
NMNM0503

6. If Indian, Allottee or Tribe Name

**SUBMIT IN TRIPLICATE - Other instructions on reverse side.**7. If Unit or CA/Agreement, Name and/or No.  
891005247X

1. Type of Well

☒ Oil Well ☐ Gas Well ☐ Other8. Well Name and No.  
COTTON DRAW UNIT 163H

2. Name of Operator

DEVON ENERGY PRODUCTION CO

Contact: TRINA C COUCH

Email: trina.couch@devn.com

9. API Well No.

30-015-39375-00-S1

3a. Address

333 WEST SHERIDAN AVE  
OKLAHOMA CITY, OK 73102

3b. Phone No. (include area code)

Ph: 405-228-7203

10. Field and Pool, or Exploratory  
COTTON DRAW

4. Location of Well (Footage, Sec., T., R., M., or Survey Description)

Sec 11 T25S R31E NENW 330FNL 1980FWL

11. County or Parish, and State

EDDY COUNTY, NM

## 12. CHECK APPROPRIATE BOX(ES) TO INDICATE NATURE OF NOTICE, REPORT, OR OTHER DATA

TYPE OF SUBMISSION	TYPE OF ACTION			
<input checked="" type="checkbox"/> Notice of Intent	<input type="checkbox"/> Acidize	<input type="checkbox"/> Deepen	<input type="checkbox"/> Production (Start/Resume)	<input type="checkbox"/> Water Shut-Off
<input type="checkbox"/> Subsequent Report	<input type="checkbox"/> Alter Casing	<input type="checkbox"/> Fracture Treat	<input type="checkbox"/> Reclamation	<input type="checkbox"/> Well Integrity
<input type="checkbox"/> Final Abandonment Notice	<input type="checkbox"/> Casing Repair	<input type="checkbox"/> New Construction	<input type="checkbox"/> Recomplete	<input checked="" type="checkbox"/> Other
	<input type="checkbox"/> Change Plans	<input type="checkbox"/> Plug and Abandon	<input type="checkbox"/> Temporarily Abandon	Change to Original APD
	<input type="checkbox"/> Convert to Injection	<input type="checkbox"/> Plug Back	<input type="checkbox"/> Water Disposal	

13. Describe Proposed or Completed Operation (clearly state all pertinent details, including estimated starting date of any proposed work and approximate duration thereof. If the proposal is to deepen directionally or recomple horizontally, give subsurface locations and measured and true vertical depths of all pertinent markers and zones. Attach the Bond under which the work will be performed or provide the Bond No. on file with BLM/BIA. Required subsequent reports shall be filed within 30 days following completion of the involved operations. If the operation results in a multiple completion or recomple in a new interval, a Form 3160-4 shall be filed once testing has been completed. Final Abandonment Notices shall be filed only after all requirements, including reclamation, have been completed, and the operator has determined that the site is ready for final inspection.)

Devon Energy Production Company, L.P. respectfully requests to change the name on the current well

FROM  
Cotton Draw Unit 163HTO  
Cotton Draw 11 Fed 2H

Prop. Code 313418

SUBJECT TO LIKE  
APPROVAL BY STATEAccepted for record  
NMOC D TES  
NM OIL CONSERVATION  
ARTESIA DISTRICTPlease see the revised C-102 attached\*  
Thank you

JUN 30 2014

14. I hereby certify that the foregoing is true and correct.

Electronic Submission #238758 verified by the BLM Well Information System  
For DEVON ENERGY PRODUCTION CO LP, sent to the Hobbs  
Committed to AFMSS for processing by LINDA JIMENEZ on 06/10/2014 (14LJ0215SE)

Name (Printed/Typed) TRINA C COUCH

Title REGULATORY ANALYST

Signature (Electronic Submission)

Date 03/13/2014

THIS SPACE FOR FEDERAL OR STATE OFFICE USE

APPROVED

Approved By

Title

Conditions of approval, if any, are attached. Approval of this notice does not warrant or certify that the applicant holds legal or equitable title to those rights in the subject lease which would entitle the applicant to conduct operations thereon.

Office

JUN 25 2014  
/s/ Chris Walls

Date

Title 18 U.S.C. Section 1001 and Title 43 U.S.C. Section 1212, make it a crime for any person knowingly and willfully to make to any department or agency of the United States any false, fictitious or fraudulent statements or representations as to any matter within its jurisdiction.

\*\* BLM REVISED \*\* BLM REVISED \*\* BLM REVISED \*\* BLM REVISED \*\* BLM REVISED \*\*

District I  
1625 N. French Dr., Hobbs, NM 88240  
Phone: (575) 393-6161 Fax: (575) 393-0720  
District II  
811 S. First St., Artesia, NM 88210  
Phone: (575) 748-1283 Fax: (575) 748-9720  
District III  
1000 Rio Brazos Road, Aztec, NM 87410  
Phone: (505) 334-5178 Fax: (505) 334-6170  
District IV  
1220 S. St. Francis Dr., Santa Fe, NM 87505  
Phone: (505) 476-3460 Fax: (505) 476-3462

State of New Mexico  
Energy, Minerals & Natural Resources Department  
OIL CONSERVATION DIVISION  
1220 South St. Francis Dr.  
Santa Fe, NM 87505

Form C-102  
Revised August 1, 2011  
Submit one copy to appropriate  
District Office

☐ AMENDED REPORT

WELL LOCATION AND ACREAGE DEDICATION PLAT

<sup>1</sup> API Number <b>30-015-39375</b>	<sup>2</sup> Pool Code <b>96757</b>	<sup>3</sup> Pool Name <b>Cotton Draw; DOL So</b>
<sup>4</sup> Property Code <b>313418</b>	<sup>5</sup> Property Name <b>COTTON DRAW 11 FED</b>	<sup>6</sup> Well Number <b>2H</b>
<sup>7</sup> OGRID No. <b>6137</b>	<sup>8</sup> Operator Name <b>DEVON ENERGY PRODUCTION COMPANY, L.P.</b>	<sup>9</sup> Elevation <b>3416.8</b>

<sup>10</sup> Surface Location

UL or lot no.	Section	Township	Range	Lot Idn	Feet from the	North/South line	Feet from the	East/West line	County
<b>C</b>	<b>11</b>	<b>25 S</b>	<b>31 E</b>		<b>330</b>	<b>NORTH</b>	<b>1980</b>	<b>WEST</b>	<b>EDDY</b>

<sup>11</sup> Bottom Hole Location If Different From Surface

UL or lot no.	Section	Township	Range	Lot Idn	Feet from the	North/South line	Feet from the	East/West line	County
<b>N</b>	<b>11</b>	<b>25 S</b>	<b>31 E</b>		<b>330</b>	<b>SOUTH</b>	<b>1980</b>	<b>WEST</b>	<b>EDDY</b>

<sup>12</sup> Dedicated Acres	<sup>13</sup> Joint or Infill	<sup>14</sup> Consolidation Code	<sup>15</sup> Order No. <b>360</b>	<b>1994</b>
-------------------------------	-------------------------------	----------------------------------	------------------------------------	-------------

No allowable will be assigned to this completion until all interests have been consolidated or a non-standard unit has been approved by the division.

<b>17 OPERATOR CERTIFICATION</b> I hereby certify that the information contained herein is true and complete to the best of my knowledge and belief, and that this organization either owns a working interest or unleased mineral interest in the land including the proposed bottom hole location or has a right to drill this well at this location pursuant to a contract with an owner of such a mineral or working interest, or to a voluntary pooling agreement or a compulsory pooling order heretofore entered by the division.	
Signature	Date
Printed Name	
E-mail Address	
<b>18 SURVEYOR CERTIFICATION</b> I hereby certify that the well location shown on this plat was plotted from field notes of actual surveys made by me or under my supervision, and that the same is true and correct to the best of my belief. MARCH 10, 2014 Date of Survey Signature and Seal of Professional Surveyor Certificate Number: <b>12797</b> SURVEY NO. 335A	

**NOTE:**  
LATITUDE AND LONGITUDE COORDINATES ARE SHOWN USING THE NORTH AMERICAN DATUM OF 1983 (NAD83). LISTED NEW MEXICO STATE PLANE EAST COORDINATES ARE GRID (NAD83). BASIS OF BEARING AND DISTANCES USED ARE NEW MEXICO STATE PLANE EAST COORDINATES MODIFIED TO THE SURFACE.

**SW CORNER SEC. 11**  
LAT. = 32.1377197°N  
LONG. = 103.7572147°W  
NMSP EAST (FT)  
N = 414315.05  
E = 719661.24

**SE CORNER SEC. 11**  
LAT. = 32.1375741°N  
LONG. = 103.7401119°W  
NMSP EAST (FT)  
N = 414290.80  
E = 724955.39

**W Q CORNER SEC. 11**  
LAT. = 32.1449689°N  
LONG. = 103.7572262°W  
NMSP EAST (FT)  
N = 416952.18  
E = 719643.60

**E O CORNER SEC. 11**  
LAT. = 32.1448423°N  
LONG. = 103.7401286°W  
NMSP EAST (FT)  
N = 416934.83  
E = 724935.67

**N O CORNER SEC. 11**  
LAT. = 32.1521747°N  
LONG. = 103.7487015°W  
NMSP EAST (FT)  
N = 419587.73  
E = 722267.79

**NE CORNER SEC. 11**  
LAT. = 32.1521148°N  
LONG. = 103.7401149°W  
NMSP EAST (FT)  
N = 419580.49  
E = 724925.33

**COTTON DRAW "11" FED #2H**  
ELEV. = 3416.8'  
LAT. = 32.1512907°N (NAD83)  
LONG. = 103.7508340°W  
NMSP EAST (FT)  
N = 419262.58  
E = 721609.56

**BOTTOM OF HOLE**  
LAT. = 32.1385725°N  
LONG. = 103.7508207°W  
NMSP EAST (FT)  
N = 414635.92  
E = 721638.72

**Bottom of Hole**  
DNF

**Surface Location**  
330'

**Bottom of Hole**  
330'

**Dimensions:**  
S89°34'51"E 2640.61 FT  
S89°50'38"E 2658.20 FT  
N89°44'15"W 2647.76 FT  
N89°44'15"W 2647.76 FT  
S00°23'00"W 2637.84 FT  
S00°23'00"W 2635.57 FT  
S00°39'27"E 2646.33 FT  
S00°25'38"E 2644.75 FT

SECTION 11, TOWNSHIP 25 SOUTH, RANGE 31 EAST, N.M.P.M.  
EDDY COUNTY, STATE OF NEW MEXICO  
**SITE MAP**

NOTE: LATITUDE AND LONGITUDE COORDINATES ARE SHOWN USING THE NORTH AMERICAN DATUM OF 1983 (NAD83). LISTED NEW MEXICO STATE PLANE EAST COORDINATES ARE GRID (NAD83). BASIS OF BEARING AND DISTANCES USED ARE NEW MEXICO STATE PLANE EAST COORDINATES MODIFIED TO THE SURFACE

SEC. 2  
SEC. 11

150' NORTH  
OFFSET  
EL. 3418.4'

COTTON DRAW "11" FED #2H  
ELEV. = 3416.8'

150' WEST  
OFFSET  
EL. 3415.2'

150' EAST  
OFFSET  
EL. 3418.2'

LAT. = 32.1512907°N (NAD83)  
LONG. = 103.7508340°W  
NMSP EAST (FT)  
N = 419262.58  
E = 721609.56

150' SOUTH  
OFFSET  
EL. 3415.1'

PROPOSED 645 LF  
ACCESS ROAD TO  
PROPOSED ROAD

0 10 50 100 200

SCALE 1" = 100'

**DIRECTIONS TO LOCATION**

FROM CR 786 AND CR 791 GO SOUTH ON CR 791 3.1 MILES, TURN LEFT AND GO EAST 1.25 MILES AND LOCATION IS ON THE LEFT (NORTH) 440'

DEVON ENERGY PRODUCTION COMPANY, L.P.  
**COTTON DRAW "11" FED #2H**  
LOCATED 330 FT. FROM THE NORTH LINE  
AND 1980 FT. FROM THE WEST LINE OF  
SECTION 11, TOWNSHIP 25 SOUTH,  
RANGE 31 EAST, N.M.P.M.  
EDDY COUNTY, STATE OF NEW MEXICO

MARCH 10, 2014

SURVEY NO. 335A

MADRON SURVEYING, INC. 301 SOUTH CANAL CARLSBAD, NEW MEXICO  
(575) 234-3341

SECTION 11, TOWNSHIP 25 SOUTH, RANGE 31 EAST, N.M.P.M.  
EDDY COUNTY, STATE OF NEW MEXICO  
LOCATION VERIFICATION MAP

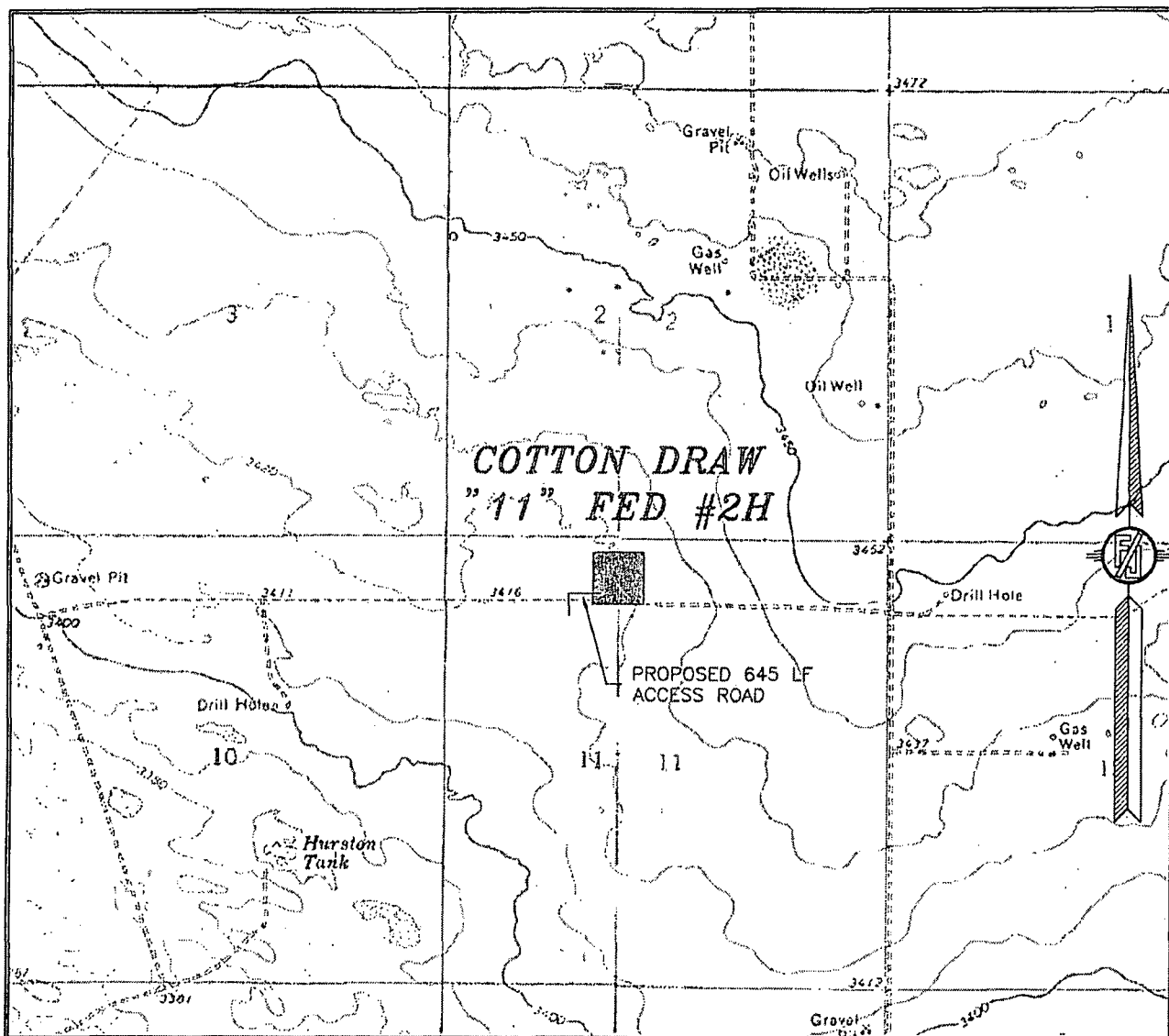

USGS QUAD MAP:  
PADUCA BREAKS NW

NOT TO SCALE

DEVON ENERGY PRODUCTION COMPANY, L.P.  
**COTTON DRAW "11" FED #2H**  
LOCATED 330 FT. FROM THE NORTH LINE  
AND 1980 FT. FROM THE WEST LINE OF  
SECTION 11, TOWNSHIP 25 SOUTH,  
RANGE 31 EAST, N.M.P.M.  
EDDY COUNTY, STATE OF NEW MEXICO

MARCH 10, 2014

SURVEY NO. 335A

MADRON SURVEYING, INC. 301 SOUTH CANAL (575) 234-3341 CARLSBAD, NEW MEXICO

SECTION 11, TOWNSHIP 25 SOUTH, RANGE 31 EAST, N.M.P.M.  
EDDY COUNTY, STATE OF NEW MEXICO  
VICINITY MAP

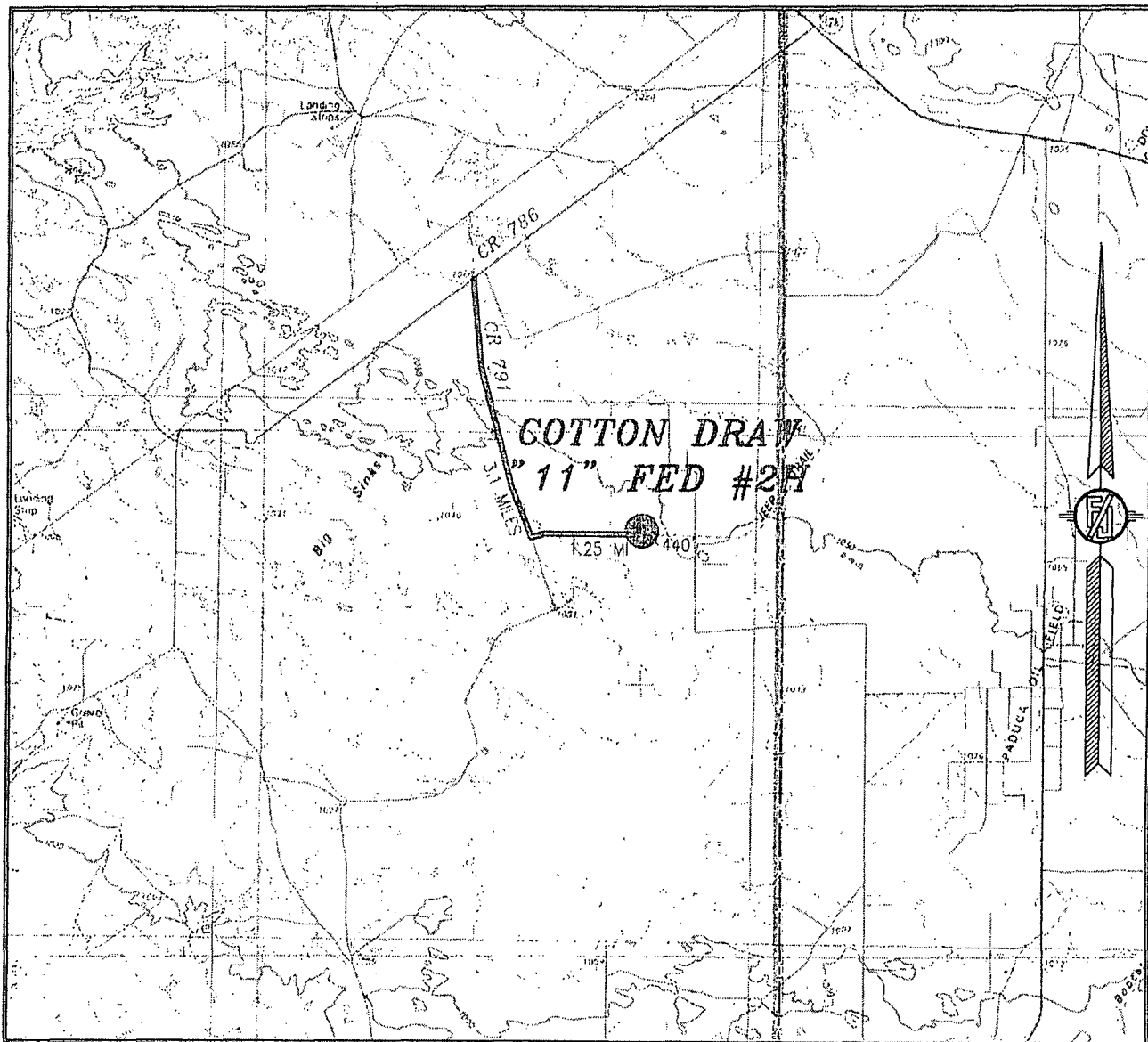

NOT TO SCALE

DEVON ENERGY PRODUCTION COMPANY, L.P.

**COTTON DRAW "11" FED #2H**

LOCATED 330 FT. FROM THE NORTH LINE  
AND 1980 FT. FROM THE WEST LINE OF  
SECTION 11, TOWNSHIP 25 SOUTH,  
RANGE 31 EAST, N.M.P.M.  
EDDY COUNTY, STATE OF NEW MEXICO

**DIRECTIONS TO LOCATION**

FROM CR 786 AND CR 791 GO SOUTH ON CR 791 3.1 MILES, TURN  
LEFT AND GO EAST 1.25 MILES AND LOCATION IS ON THE LEFT  
(NORTH) 440'

MARCH 10, 2014

SURVEY NO. 335A

MADRON SURVEYING, INC. 301 SOUTH CANAL (575) 234-3341 CARLSBAD, NEW MEXICO

SECTION 11, TOWNSHIP 25 SOUTH, RANGE 31 EAST, N.M.P.M.  
EDDY COUNTY, STATE OF NEW MEXICO  
**AERIAL PHOTO**

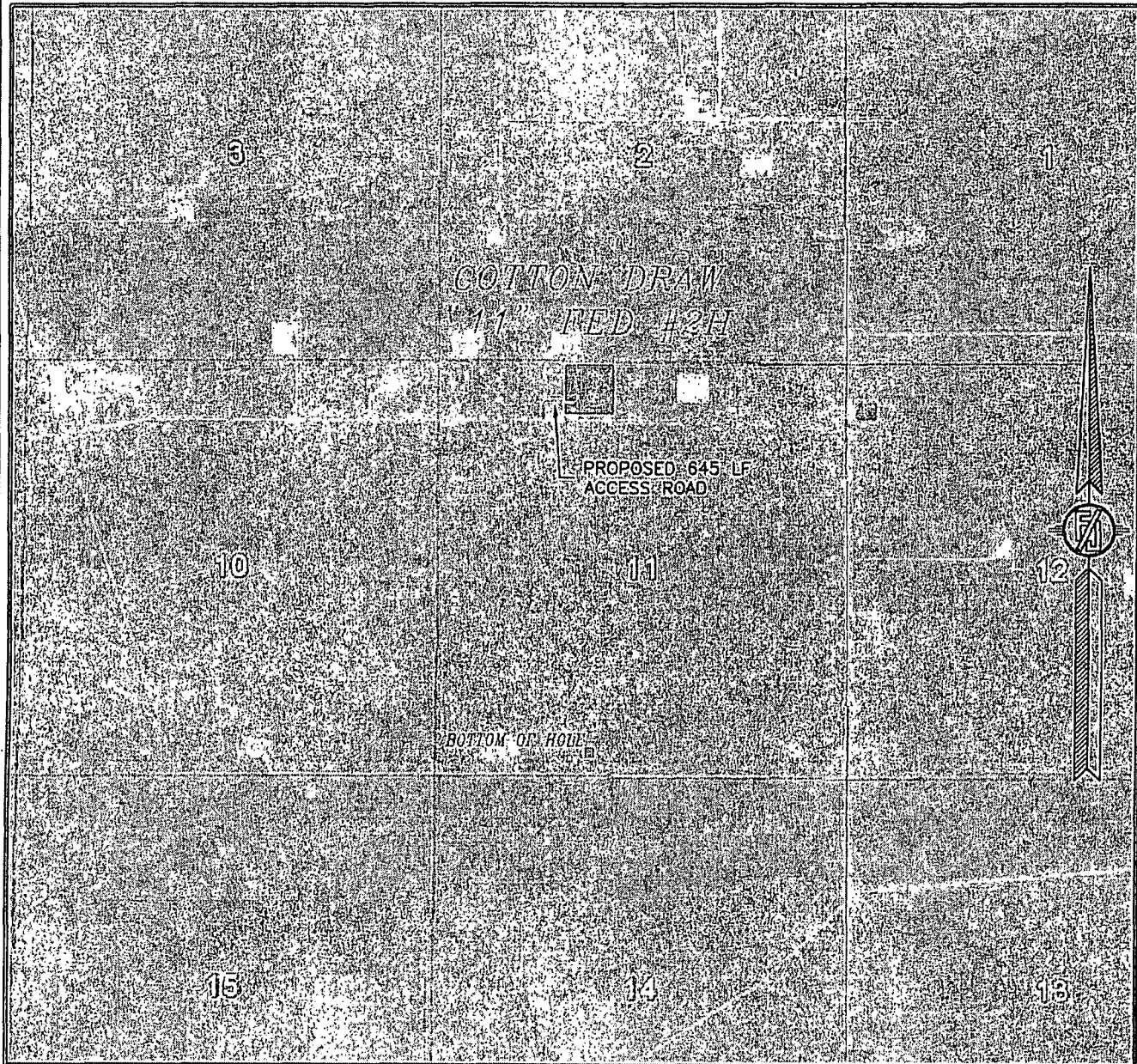

NOT TO SCALE  
AERIAL PHOTO:  
GOOGLE EARTH  
APRIL 2013

DEVON ENERGY PRODUCTION COMPANY, L.P.

**COTTON DRAW "11" FED #2H**

LOCATED 330 FT. FROM THE NORTH LINE  
AND 1980 FT. FROM THE WEST LINE OF  
SECTION 11, TOWNSHIP 25 SOUTH,  
RANGE 31 EAST, N.M.P.M.  
EDDY COUNTY, STATE OF NEW MEXICO

MARCH 10, 2014

SURVEY NO. 335A

MADRON SURVEYING, INC. 301 SOUTH CANAL (575) 234-3341 CARLSBAD, NEW MEXICO



SECTION 11, TOWNSHIP 25 SOUTH, RANGE 31 EAST, N.M.P.M.  
EDDY COUNTY, STATE OF NEW MEXICO  
ACCESS AERIAL ROUTE MAP

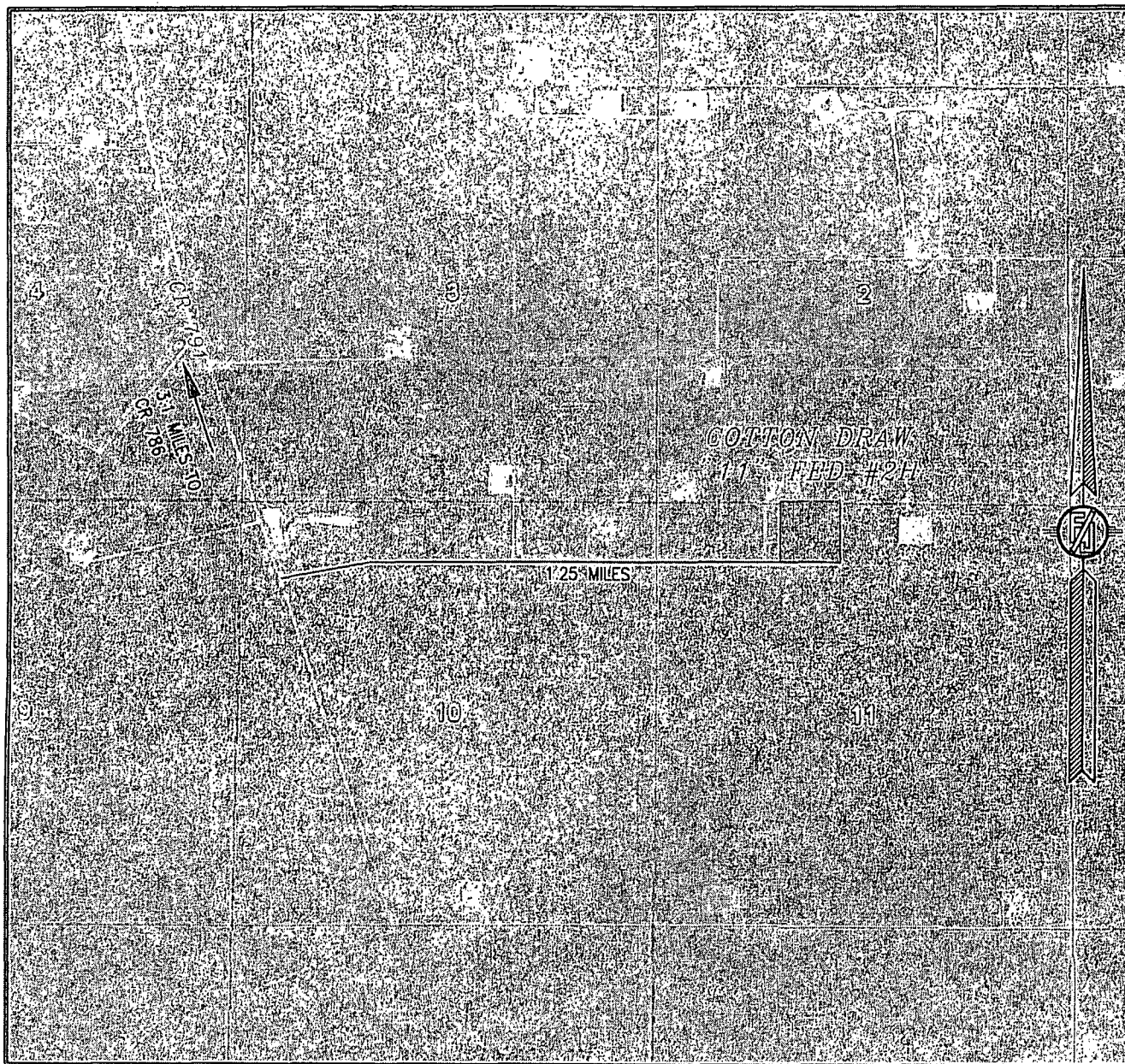

NOT TO SCALE  
AERIAL PHOTO:  
GOOGLE EARTH  
APRIL 2013

DEVON ENERGY PRODUCTION COMPANY, L.P.

**COTTON DRAW "11" FED #2H**

LOCATED 330 FT. FROM THE NORTH LINE  
AND 1980 FT. FROM THE WEST LINE OF  
SECTION 11, TOWNSHIP 25 SOUTH,  
RANGE 31 EAST, N.M.P.M.  
EDDY COUNTY, STATE OF NEW MEXICO

MARCH 10, 2014

SURVEY NO. 335A

MADRON SURVEYING, INC. 301 SOUTH CANAL (575) 234-3341 CARLSBAD, NEW MEXICO