

20-233160-5
(August 2007)UNITED STATES
DEPARTMENT OF THE INTERIOR
BUREAU OF LAND MANAGEMENTFORM APPROVED
OMB NO. 1004-0135
Expires: July 31, 2010**SUNDRY NOTICES AND REPORTS ON WELLS**
*Do not use this form for proposals to drill or to re-enter an abandoned well. Use form 3160-3 (APD) for such proposals.***SUBMIT IN TRIPLICATE - Other instructions on reverse side.**

1. Type of Well <input checked="" type="checkbox"/> Oil Well <input type="checkbox"/> Gas Well <input type="checkbox"/> Other		5. Lease Serial No. NMNM97126
2. Name of Operator CIMAREX ENERGY CO.		6. If Indian, Allottee or Tribe Name
3a. Address 600 N. MARIENFELD MIDLAND, TX 79701		7. If Unit or CA/Agreement, Name and/or No.
3b. Phone No. (include area code) Ph: 432-620-1964		8. Well Name and No. WHITE CITY 8 FEDERAL 3H
4. Location of Well (Footage, Sec., T., R., M., or Survey Description) Sec 8 T25S R27E SESW 330FSL 2030FWL		9. API Well No. 30-015-42160
		10. Field and Pool, or Exploratory COTTONWOOD DRAW; BS
		11. County or Parish, and State EDDY COUNTY, NM

12. CHECK APPROPRIATE BOX(ES) TO INDICATE NATURE OF NOTICE, REPORT, OR OTHER DATA

TYPE OF SUBMISSION	TYPE OF ACTION			
<input checked="" type="checkbox"/> Notice of Intent	<input type="checkbox"/> Acidize	<input type="checkbox"/> Deepen	<input type="checkbox"/> Production (Start/Resume)	<input type="checkbox"/> Water Shut-Off
<input type="checkbox"/> Subsequent Report	<input type="checkbox"/> Alter Casing	<input type="checkbox"/> Fracture Treat	<input type="checkbox"/> Reclamation	<input type="checkbox"/> Well Integrity
<input type="checkbox"/> Final Abandonment Notice	<input type="checkbox"/> Casing Repair	<input type="checkbox"/> New Construction	<input type="checkbox"/> Recomplete	<input checked="" type="checkbox"/> Other
	<input type="checkbox"/> Change Plans	<input type="checkbox"/> Plug and Abandon	<input type="checkbox"/> Temporarily Abandon	Change to Original A
	<input type="checkbox"/> Convert to Injection	<input type="checkbox"/> Plug Back	<input type="checkbox"/> Water Disposal	PD

13. Describe Proposed or Completed Operation (clearly state all pertinent details, including estimated starting date of any proposed work and approximate duration thereof. If the proposal is to deepen directionally or recompleat horizontally, give subsurface locations and measured and true vertical depths of all pertinent markers and zones. Attach the Bond under which the work will be performed or provide the Bond No. on file with BLM/BIA. Required subsequent reports shall be filed within 30 days following completion of the involved operations. If the operation results in a multiple completion or recompleat in a new interval, a Form 3160-4 shall be filed once testing has been completed. Final Abandonment Notices shall be filed only after all requirements, including reclamation, have been completed, and the operator has determined that the site is ready for final inspection.)

Cimarex Energy respectfully requests changes to the APD:

Rig Lay out Change

Approved: onsite but APD submitted incorrect Layout

Proposed:

Frac Tank Farm NW going North.

See attachments

Accepted for record

NMOCD TES
623-14NM OIL CONSERVATION
ARTESIA DISTRICT

JUN 20 2014

RECEIVED

Surface OK - 5/30/14 - Original CoA's still Apply.

14. I hereby certify that the foregoing is true and correct. Electronic Submission #246394 verified by the BLM Well Information System For CIMAREX ENERGY CO., sent to the Carlsbad	
Name (Printed/Typed) DEYSI FAVELA	Title DRILLING TECH
Signature (Electronic Submission)	Date 05/20/2014

THIS SPACE FOR FEDERAL OR STATE OFFICE USE

Approved By <i>Stephen J. Kelly</i>	Title	Date 5/30/14
Conditions of approval, if any, are attached. Approval of this notice does not warrant or certify that the applicant holds legal or equitable title to those rights in the subject lease which would entitle the applicant to conduct operations thereon.		Office

Title 18 U.S.C. Section 1001 and Title 43 U.S.C. Section 1212, make it a crime for any person knowingly and willfully to make to any department or agency of the United States any false, fictitious or fraudulent statements or representations as to any matter within its jurisdiction.

** OPERATOR-SUBMITTED ** OPERATOR-SUBMITTED ** OPERATOR-SUBMITTED **

SECTION 8, TOWNSHIP 25 SOUTH, RANGE 27 EAST, N.M.P.M.,
EDDY COUNTY, NEW MEXICO.

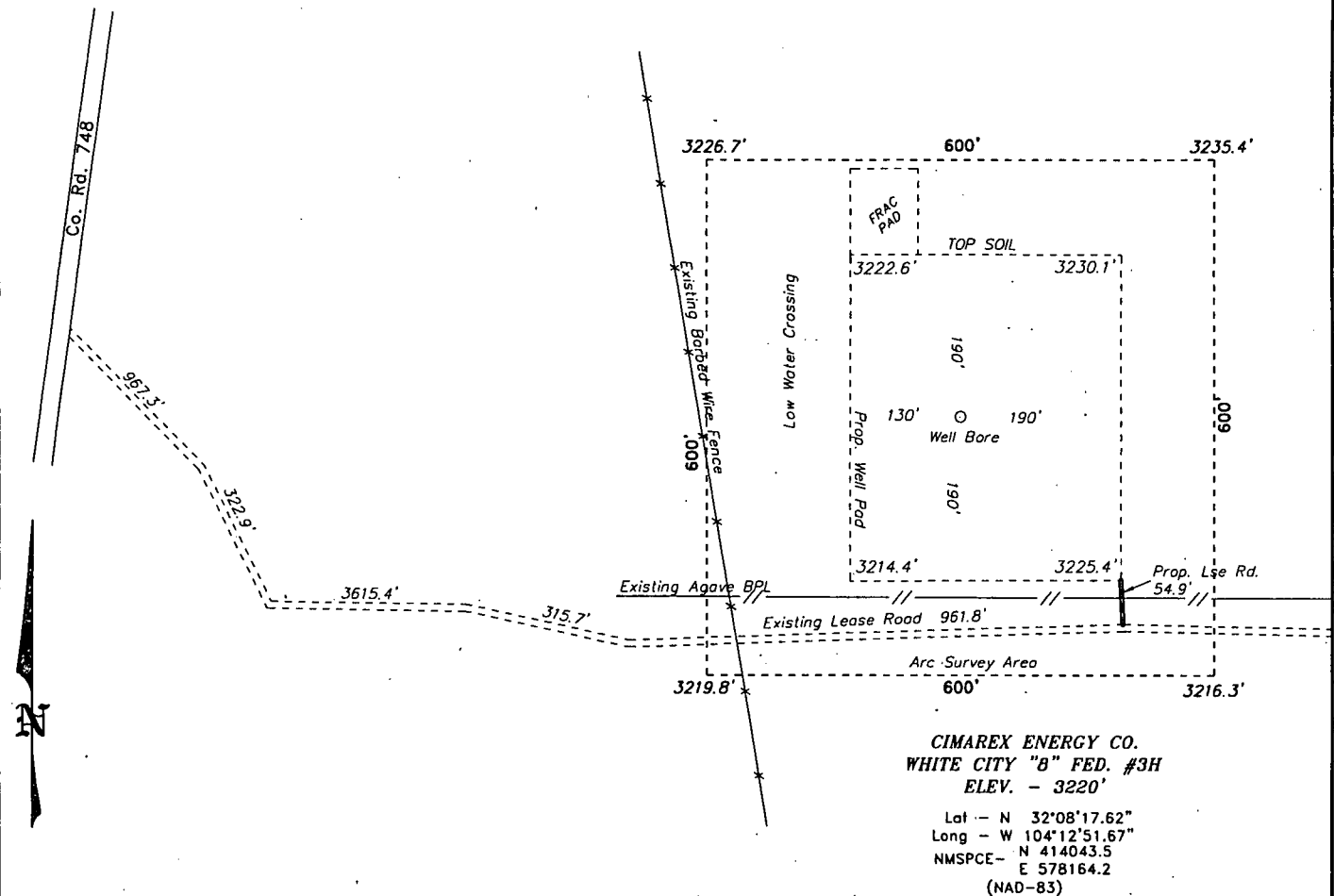

CARLSBAD, NM IS ±15 MILES NORTH OF LOCATION.

200 0 200 400 FEET

SCALE: 1" = 200'

Directions to Location:

FROM THE JUNCTION OF CO. RD. 748(OLD CAVERN HWY) AND CO. RD. 720(BLACK RIVER VILLAGE HWY), GO SOUTH ON OLD CAVERN HWY FOR APPROX. 6.0 MILES TO LEASE ROAD, THEN EASTERLY ON LEASE ROAD FOR ±1.2 MILE TO PROPOSED LEASE ROAD.

CIMAREX ENERGY CO.

REF: WHITE CITY "B" FEDERAL #3H / WELL PAD TOPO

THE WHITE CITY "B" FEDERAL #3H LOCATED 330'

FROM THE SOUTH LINE AND 2030' FROM THE WEST LINE OF

SECTION 8, TOWNSHIP 25 SOUTH, RANGE 27 EAST,

N.M.P.M., EDDY COUNTY, NEW MEXICO.

BASIN SURVEYS P.O. BOX 1786 - HOBBS, NEW MEXICO

W.O. Number: 28628 Drawn By: K. GOAD

Date: 05-14-2013 Disk: KJG - 28628WELL

Survey Date: 05-04-2013 Sheet 1 of 1 Sheets

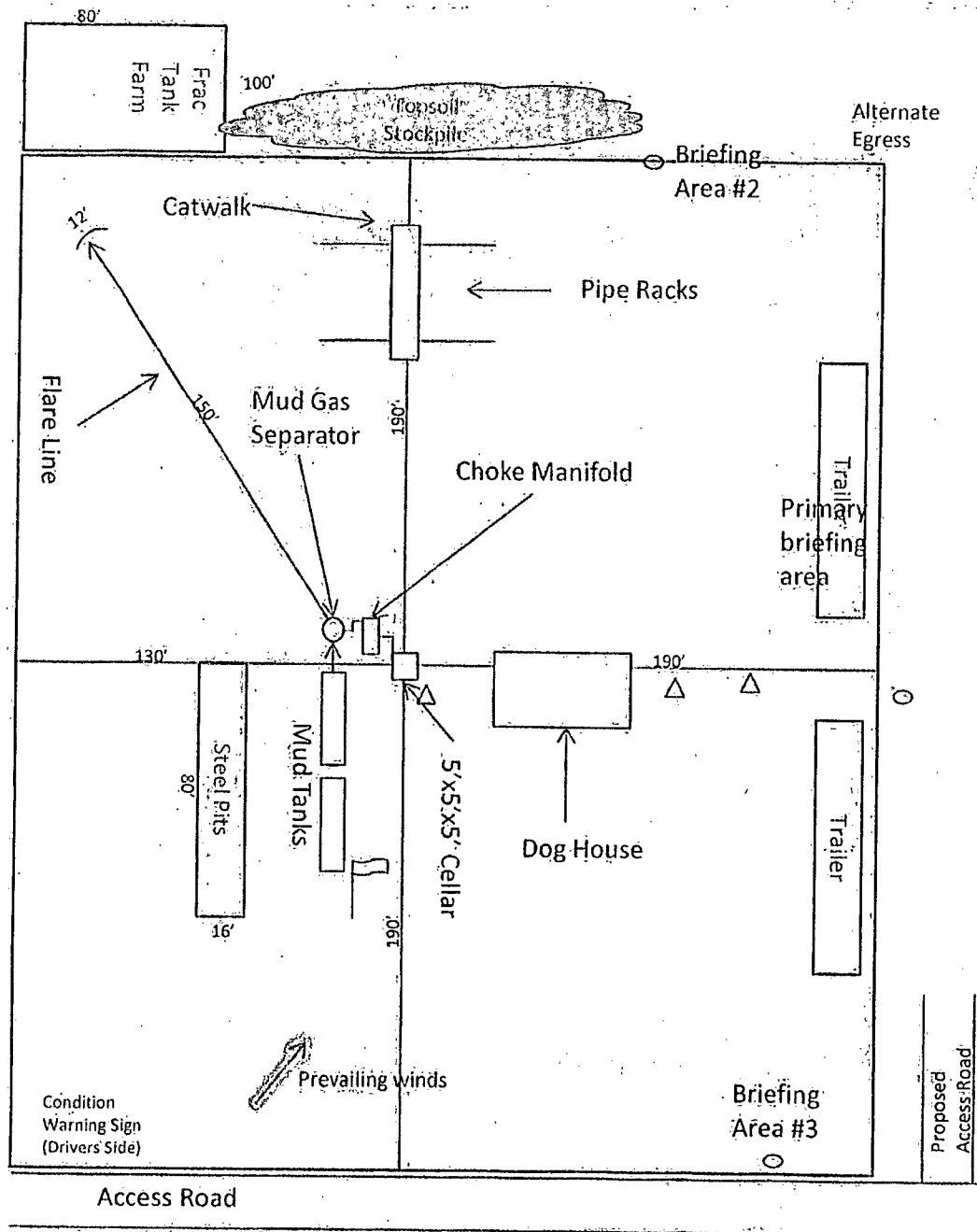



-  Wind Direction Indicators
(wind sock or streamers)
-  H2S Monitors
(alarms at bell nipple and shale shaker)
-  Briefing Areas



Exhibit D - Rig Diagram
White City 8 Federal 3H
 Cimarex Energy Co.
 8-25S-27E
 SHL 330 FSL & 2030 FWL
 BHL 330 FSL & 1980 FWL
 Eddy County, NM