

UNITED STATES
DEPARTMENT OF THE INTERIOR
BUREAU OF LAND MANAGEMENTFORM APPROVED
OMB NO. 1004-0135
Expires: July 31, 2010**SUNDRY NOTICES AND REPORTS ON WELLS**
*Do not use this form for proposals to drill or to re-enter an abandoned well. Use form 3160-3 (APD) for such proposals.***SUBMIT IN TRIPLICATE - Other instructions on reverse side.**5. Lease Serial No.
NMNM118707

6. If Indian, Allottee or Tribe Name

7. If Unit or CA/Agreement, Name and/or No.

8. Well Name and No.
DELAWARE RANCH 12 MD FED COM 1H9. API Well No.
30-015-42081-00-S110. Field and Pool, or Exploratory
WC 015 S262814C11. County or Parish, and State
EDDY COUNTY, NM1. Type of Well
☒ Oil Well ☐ Gas Well ☐ Other2. Name of Operator
MEWBOURNE OIL COMPANY
Contact: JACKIE LATHAN
E-Mail: jlathan@mewbourne.com3a. Address
P O BOX 5270
HOBBS, NM 882413b. Phone No. (include area code)
Ph: 575-393-59054. Location of Well (Footage, Sec., T., R., M., or Survey Description)
Sec 12 T26S R28E SWSW 230FSL 710FWL

12. CHECK APPROPRIATE BOX(ES) TO INDICATE NATURE OF NOTICE, REPORT, OR OTHER DATA

TYPE OF SUBMISSION	TYPE OF ACTION			
<input type="checkbox"/> Notice of Intent	<input type="checkbox"/> Acidize	<input type="checkbox"/> Deepen	<input type="checkbox"/> Production (Start/Resume)	<input type="checkbox"/> Water Shut-Off
<input checked="" type="checkbox"/> Subsequent Report	<input type="checkbox"/> Alter Casing	<input type="checkbox"/> Fracture Treat	<input type="checkbox"/> Reclamation	<input type="checkbox"/> Well Integrity
<input type="checkbox"/> Final Abandonment Notice	<input type="checkbox"/> Casing Repair	<input type="checkbox"/> New Construction	<input type="checkbox"/> Recomplete	<input checked="" type="checkbox"/> Other Drilling Operations
	<input type="checkbox"/> Change Plans	<input type="checkbox"/> Plug and Abandon	<input type="checkbox"/> Temporarily Abandon	
	<input type="checkbox"/> Convert to Injection	<input type="checkbox"/> Plug Back	<input type="checkbox"/> Water Disposal	

13. Describe Proposed or Completed Operation (clearly state all pertinent details, including estimated starting date of any proposed work and approximate duration thereof. If the proposal is to deepen directionally or recompletable horizontally, give subsurface locations and measured and true vertical depths of all pertinent markers and zones. Attach the Bond under which the work will be performed or provide the Bond No. on file with BLM/BIA. Required subsequent reports shall be filed within 30 days following completion of the involved operations. If the operation results in a multiple completion or recompletable in a new interval, a Form 3160-4 shall be filed once testing has been completed. Final Abandonment Notices shall be filed only after all requirements, including reclamation, have been completed, and the operator has determined that the site is ready for final inspection.)

03/29/14 TD 8 3/4" hole @ 10818'. Ran 10818' of 7" 26# P110 BT&C & LT&C csg. Cemented with 700 sks Lite Class H (60:40:0) w/additives. Mixed @ 12.0 #/g w/2.13 yd. Tail w/300 sks Class H w/additives. Mixed @ 15.6#/g w/1.18 yd. Plug down @ 11:00 P.M. 03/29/14. Did not circ cmt. Lift pressure @ 2473# @ 3 BPM. Tested csg to 7500#. Ran temp survey indicating TOC @ 1480'. Tested csg spool pck-off to 2500#. Tested BOPE to 5000# & annular to 2500#. At 5:15 P.M. 04/01/14, tested csg to 1500# for 30 mins, held OK. Drilled out with 6 1/8" bit.

Copy of temperature survey attached.

Copy of chart & schematic attached.

JD 7-2-14
Accepted for record
NMOCDNM OIL CONSERVATION
ARTESIA DISTRICT
JUN 30 2014

14. I hereby certify that the foregoing is true and correct.		RECEIVED
Electronic Submission #244584 verified by the BLM Well Information System For MEWBOURNE OIL COMPANY, sent to the Carlsbad Committed to AFMSS for processing by CATHY QUEEN on 06/09/2014 (14CQ0269SE)		
Name (Printed/Typed)	JACKIE LATHAN	Title AUTHORIZED REPRESENTATIVE
Signature	(Electronic Submission)	Date 05/06/2014

THIS SPACE FOR FEDERAL OR STATE OFFICE USE

Approved By	ACCEPTED	JAMES A AMOS Title SUPERVISOR EPS	Date 06/22/2014
Conditions of approval, if any, are attached. Approval of this notice does not warrant or certify that the applicant holds legal or equitable title to those rights in the subject lease which would entitle the applicant to conduct operations thereon.		Office Carlsbad	

Title 18 U.S.C. Section 1001 and Title 43 U.S.C. Section 1212, make it a crime for any person knowingly and willfully to make to any department or agency of the United States any false, fictitious or fraudulent statements or representations as to any matter within its jurisdiction.

** BLM REVISED ** BLM REVISED ** BLM REVISED ** BLM REVISED ** BLM REVISED **

Additional data for EC transaction #244584 that would not fit on the form

32. Additional remarks, continued

Bond on file: NM1693 nationwide & NMB000919

Additional data for EC transaction #244584 that would not fit on the form

32. Additional remarks, continued

Bond on file: NM1693 nationwide & NMB000919

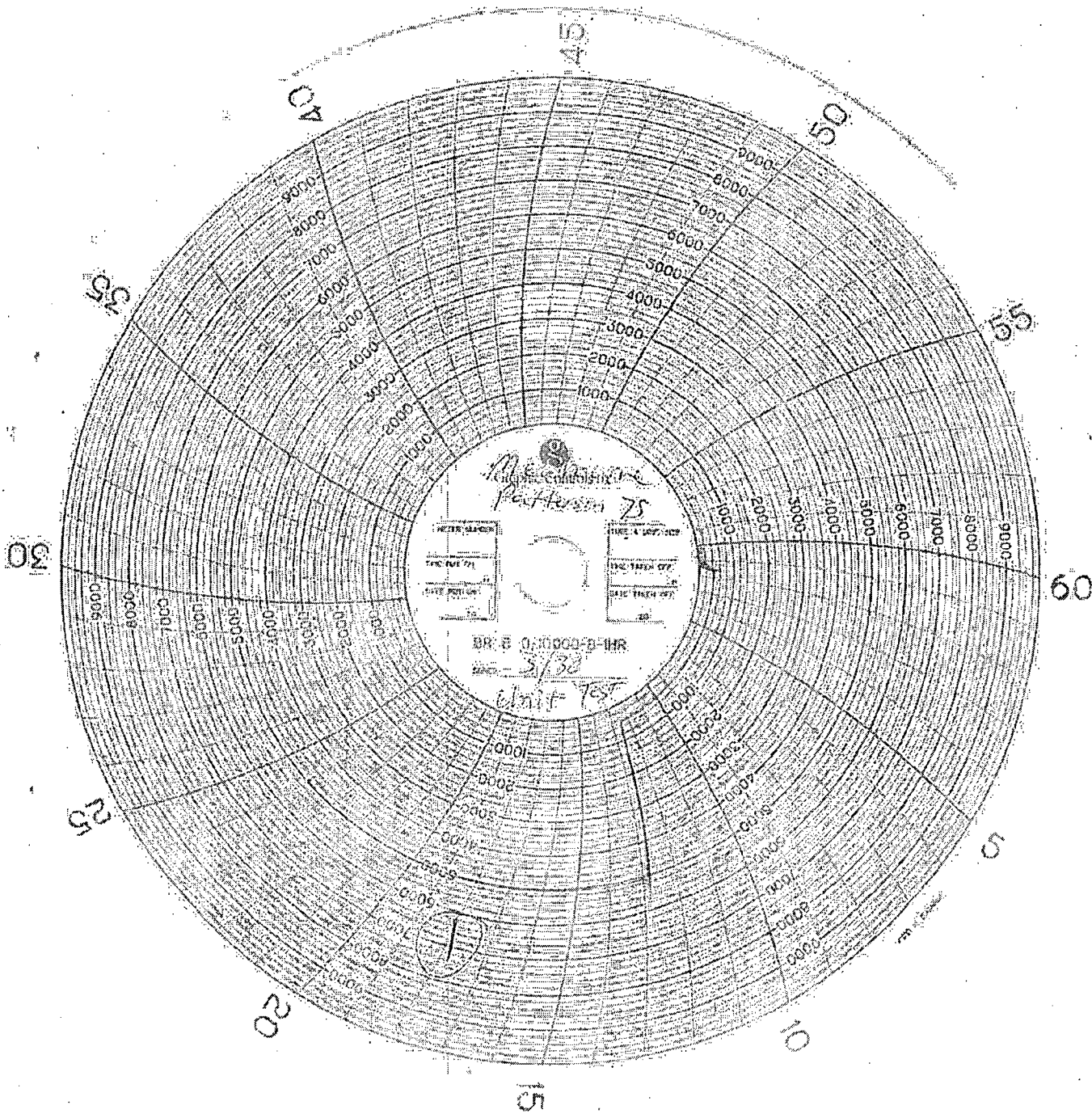

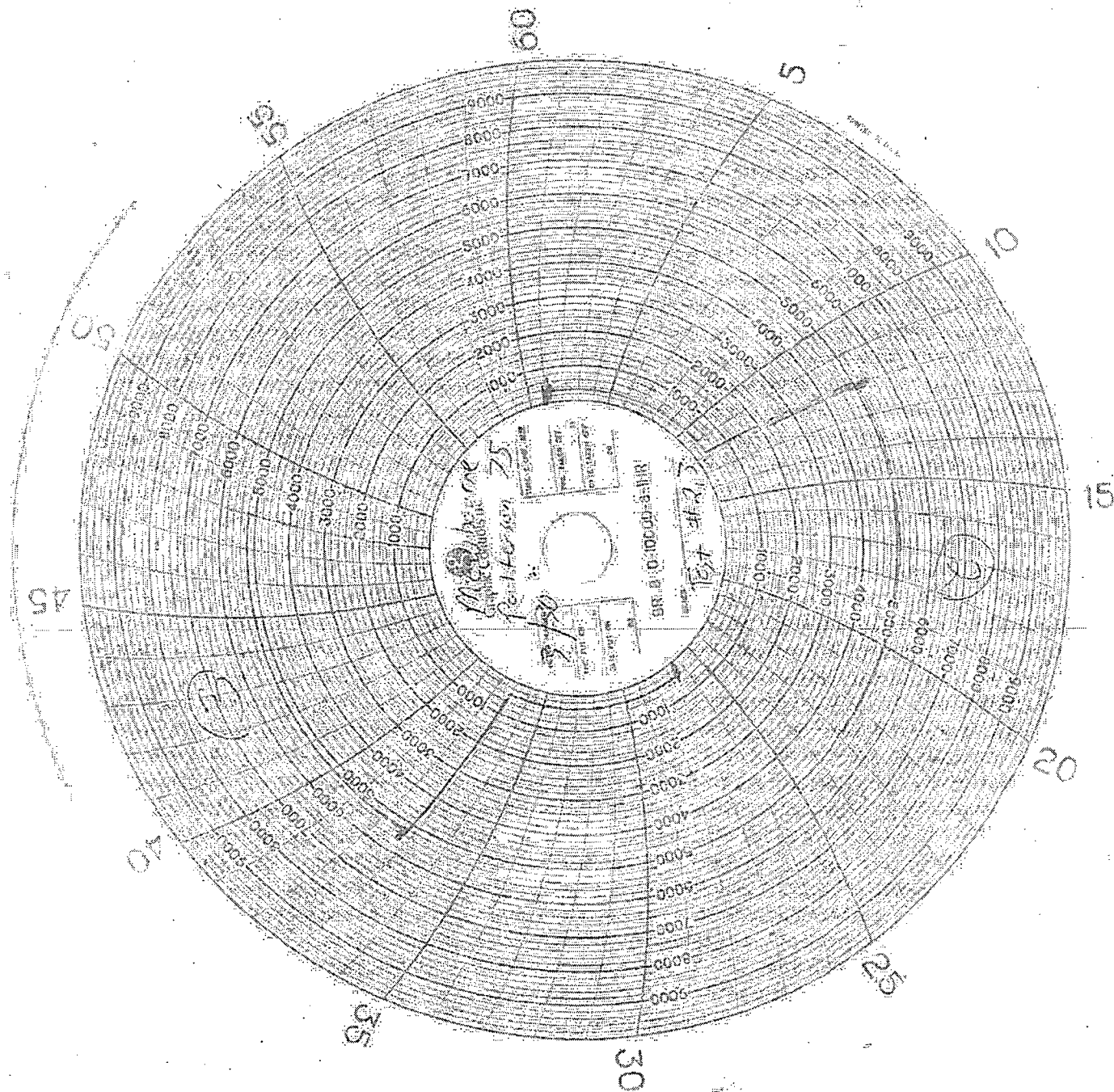

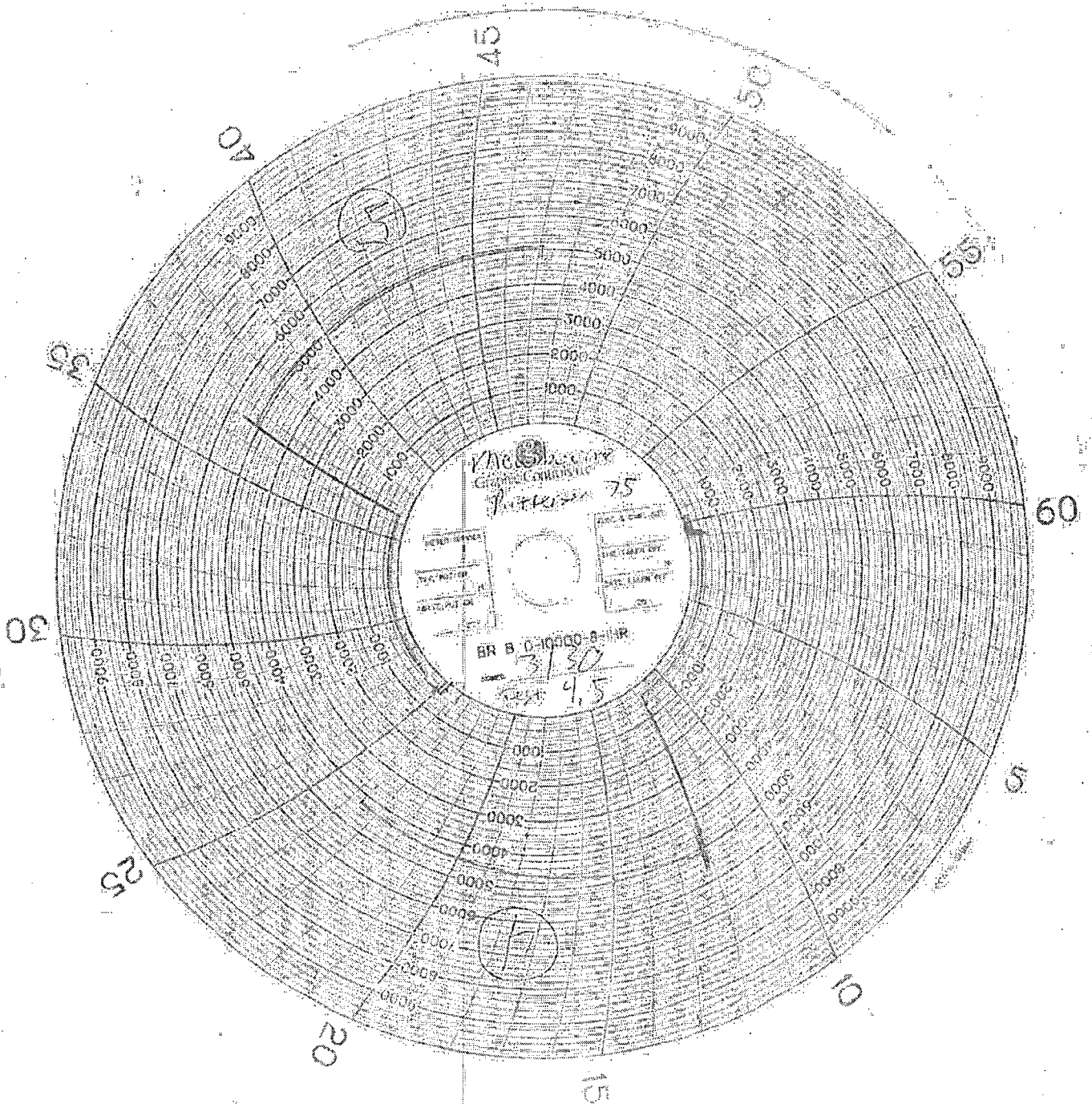

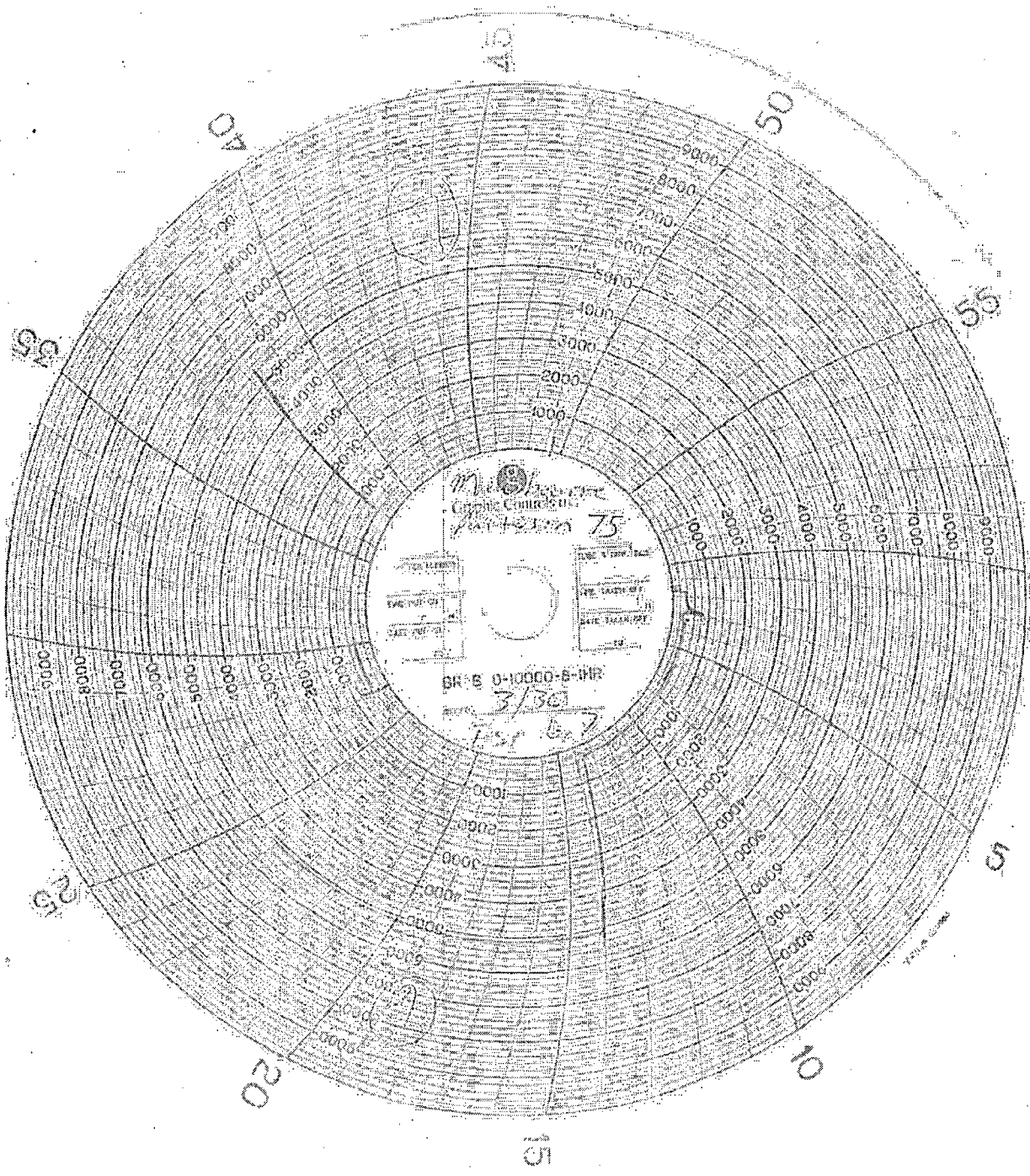

McQuay-Norris Part 75

McQuay-Norris Part 75

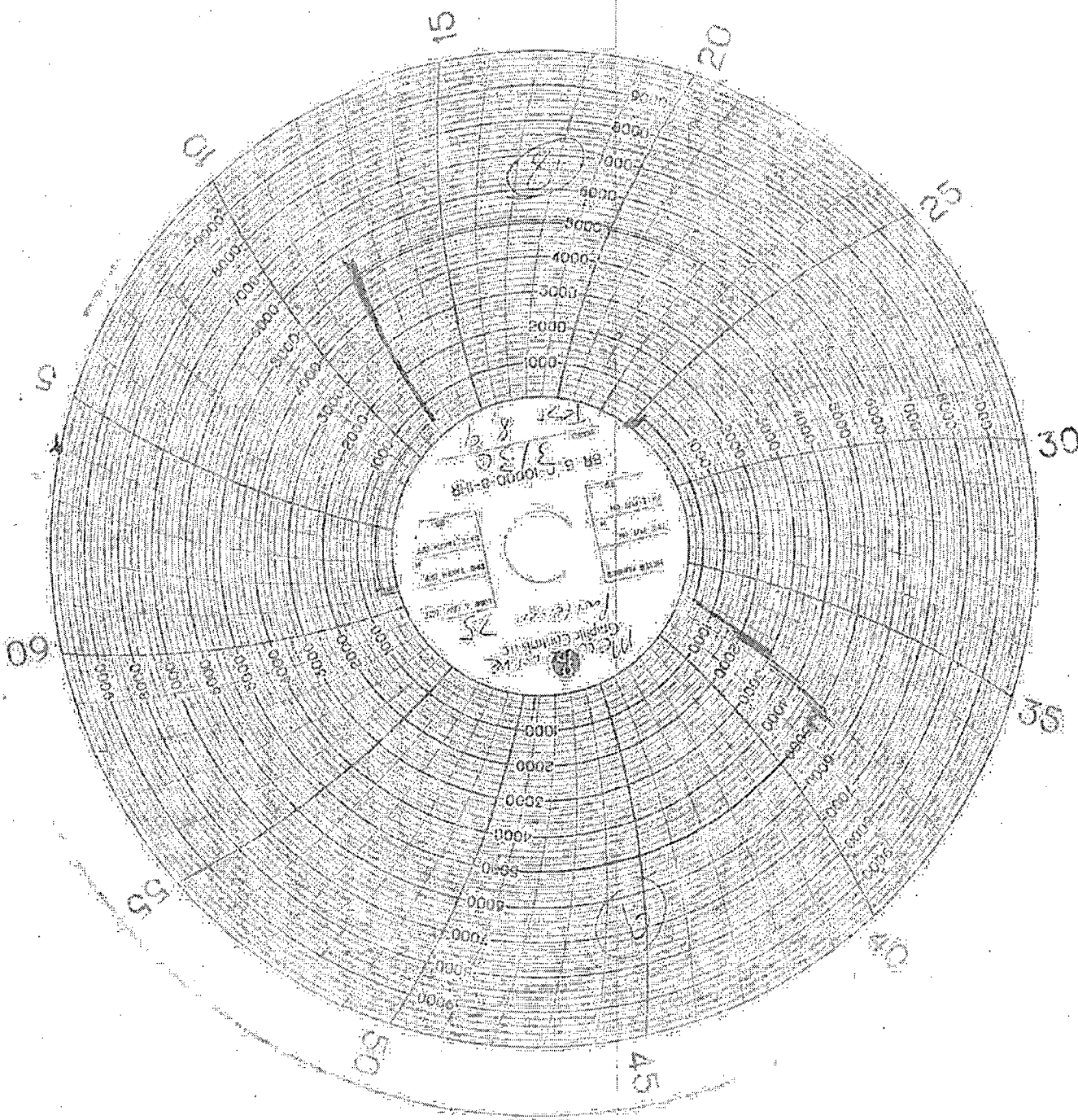

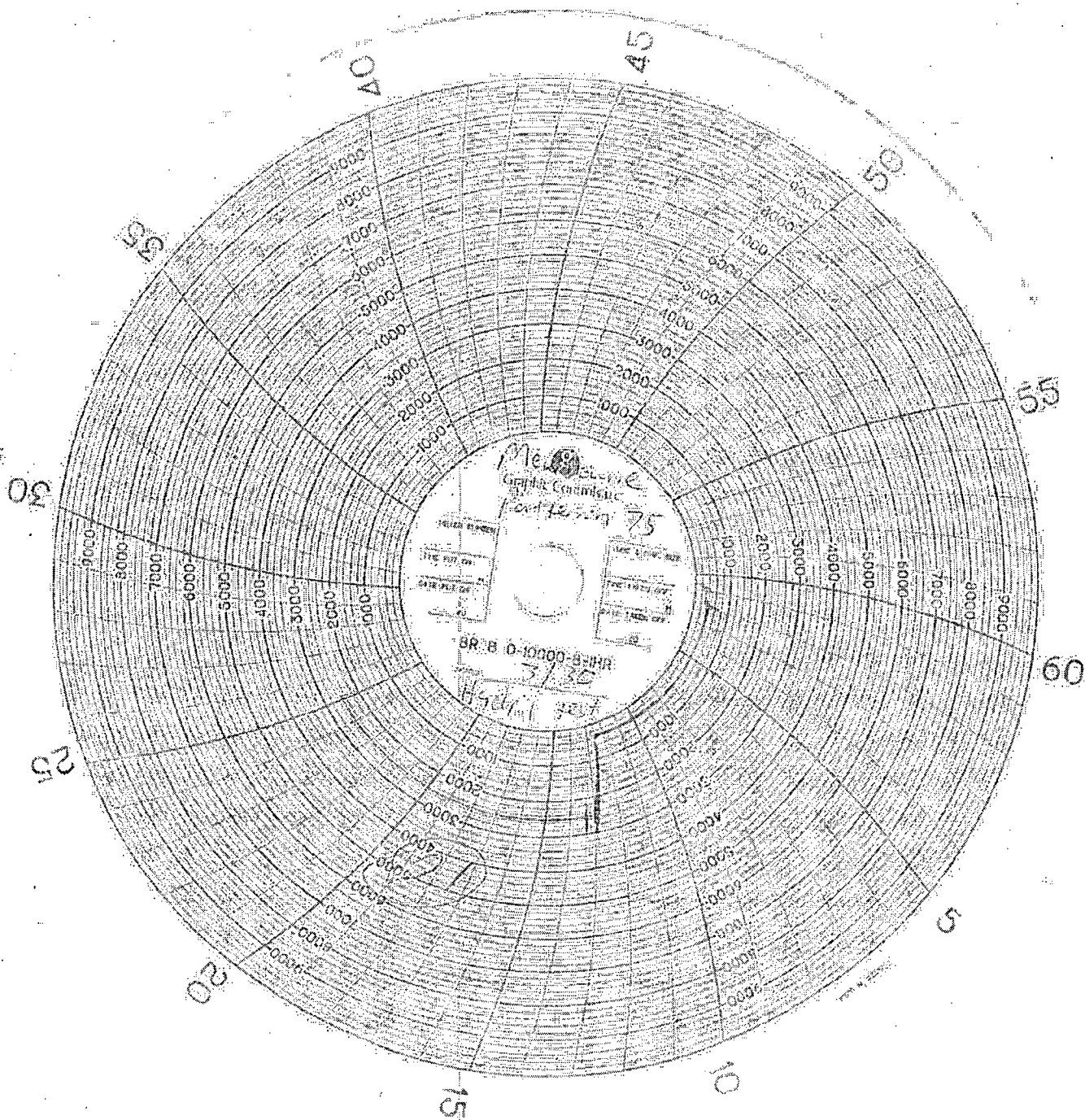

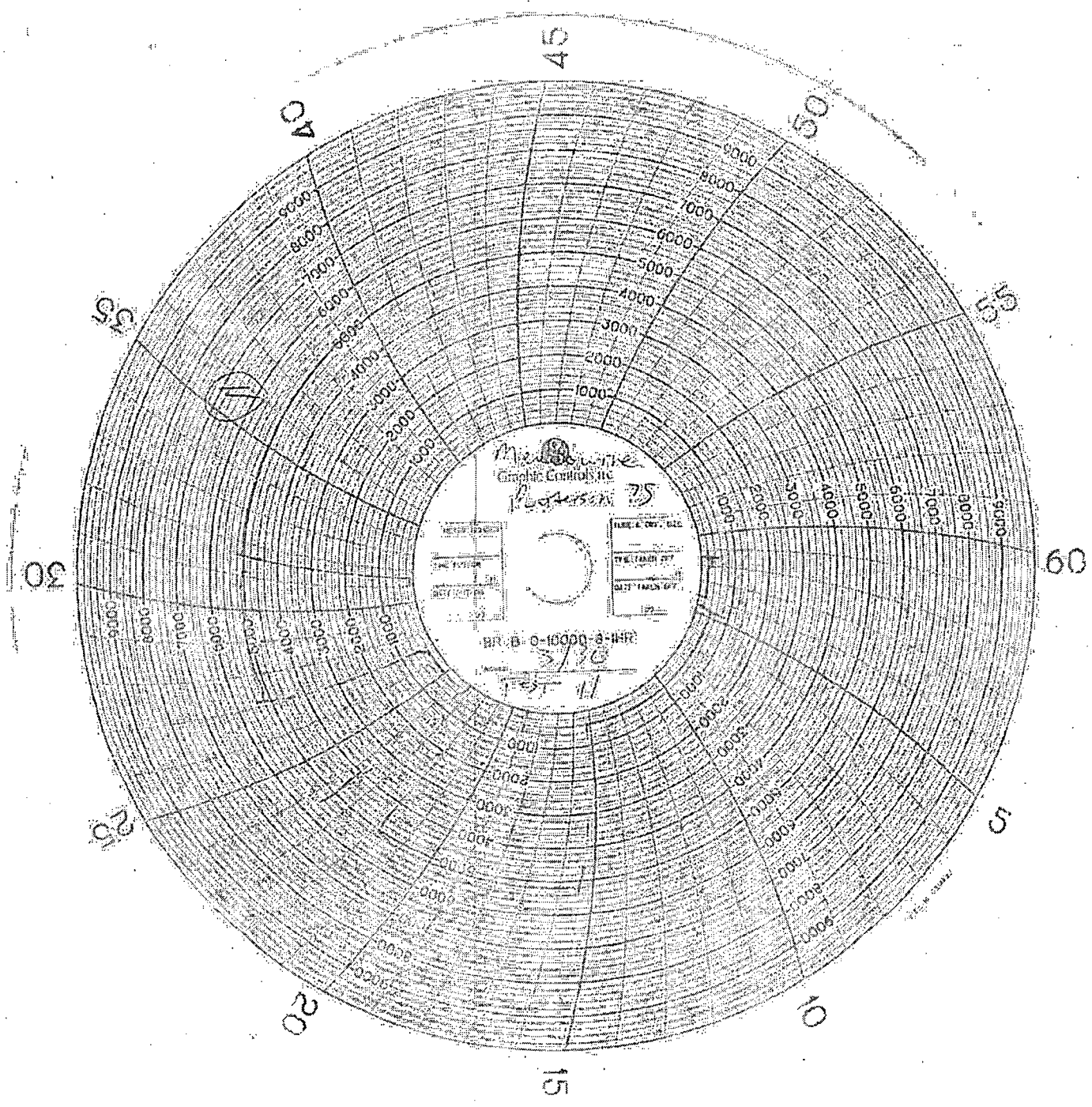

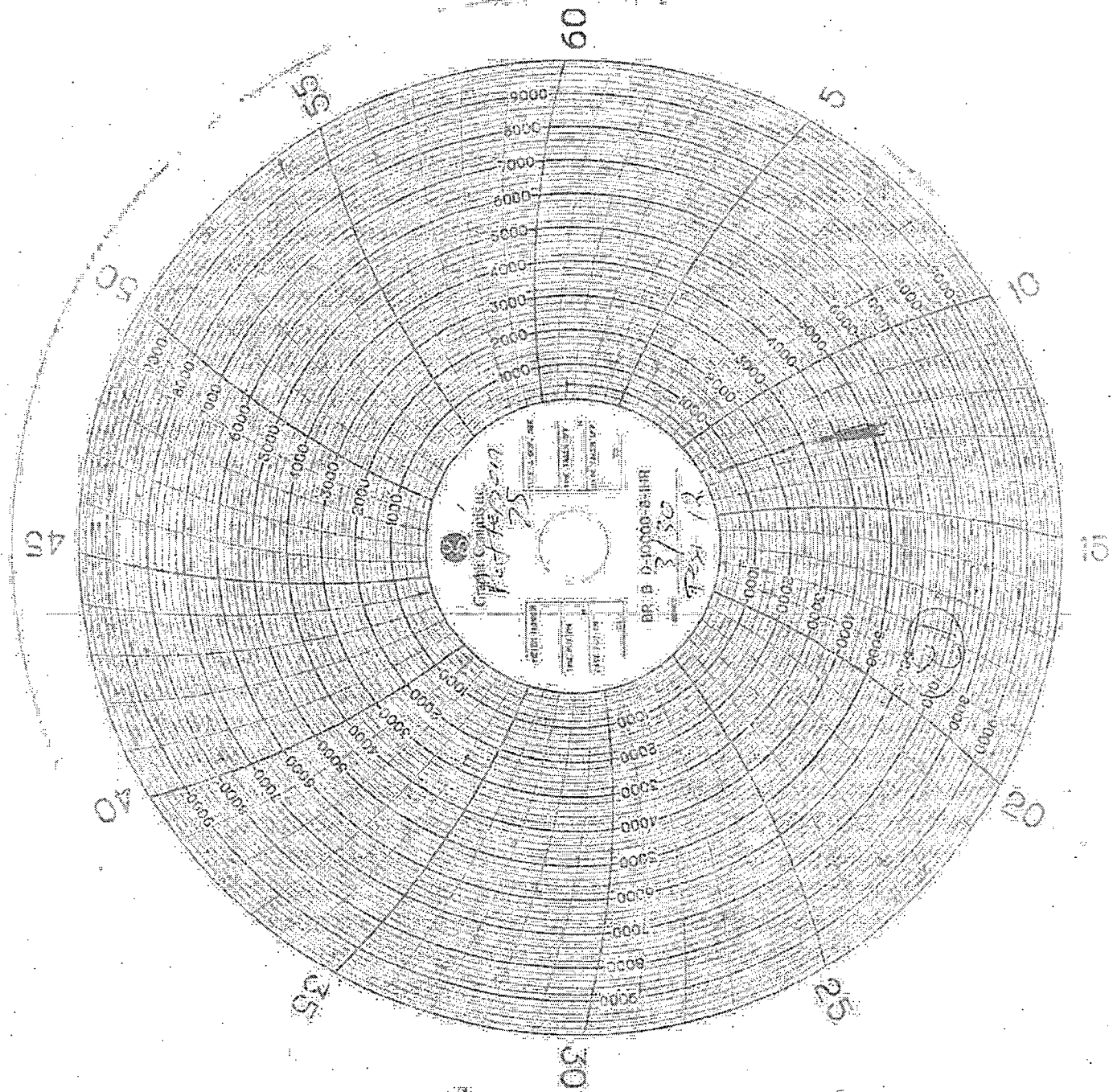

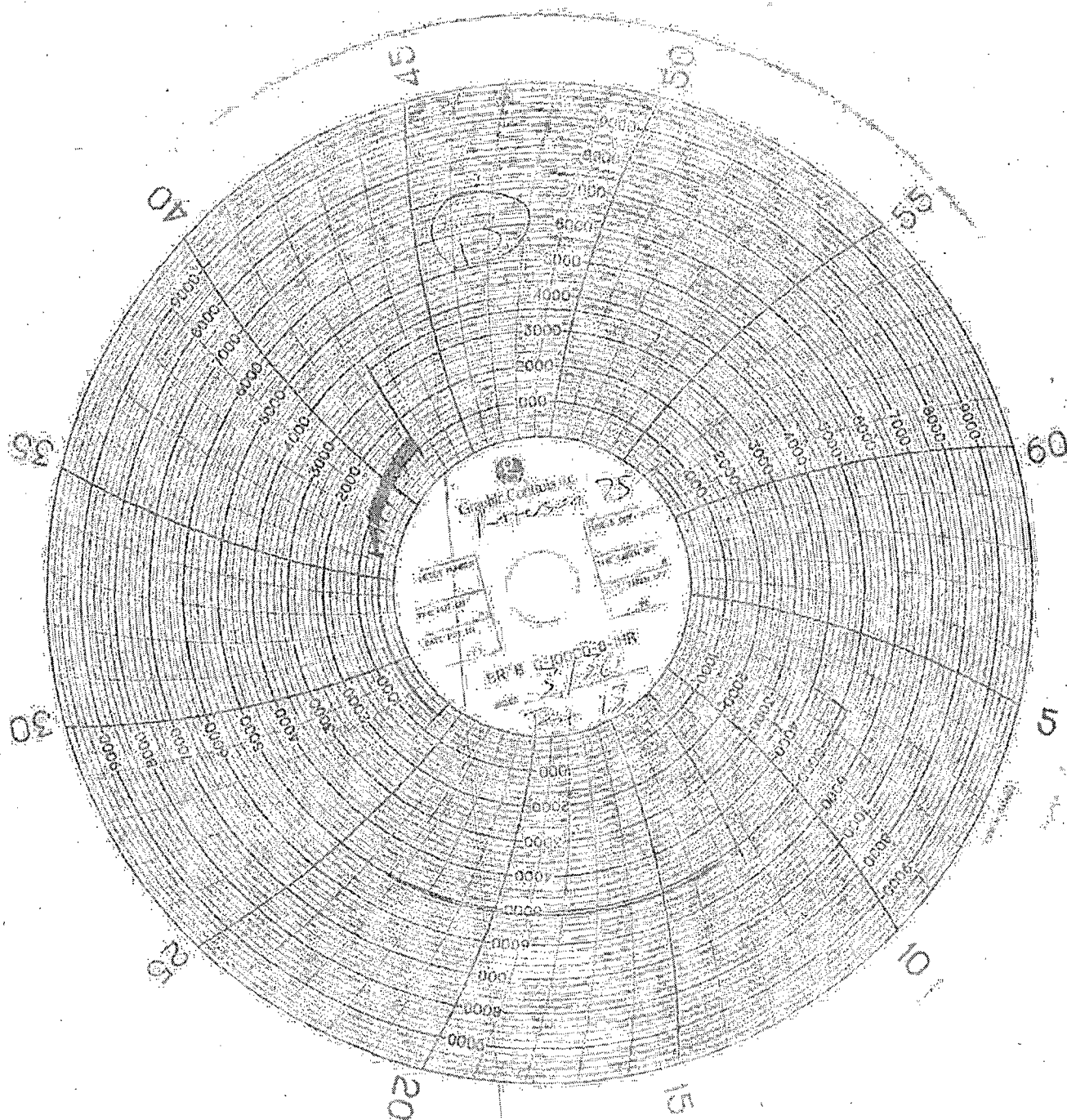



MEWBOURNE OIL COMPANY DELAWARE RANCH 12MD FED COM 1H EDDY NEW MEXICO	Company MEWBOURNE OIL COMPANY						
	Well DELAWARE RANCH 12MD FED COM 1H						
	Field						
	County EDDY	State NEW MEXICO					
	Location: API #: 30-015-42081						
	SEC TWP RGE	Other Services					
	Permanent Datum SURFACE	Elevation					
	Log Measured From	K.B. 22					
	Drilling Measured From	D.F.					
		G.L.					
Date	3-30-14						
Run Number	1						
Depth Driller							
Depth Logger	10700 FT						
Bottom Logged Interval							
Top Log Interval							
Open Hole Size							
Type Fluid	H2O						
Density / Viscosity							
Max. Recorded Temp.	176.8 DEG F						
Estimated Cement Top	1480'						
Time Well Ready							
Time Logger on Bottom							
Equipment Number	SN-IAKS8-02						
Location							
Recorded By	JAMES SULLIVAN						
Witnessed By	DONNY FRANKLIN						
Borehole Record		Tubing Record					
Run Number	Bit	From	To	Size	Weight	From	To
Casing Record		Size	Wgt/Ft	Top	Bottom		
Surface String							
Prot. String							
Production String							
Liner							

<<< Fold Here >>>

All interpretations are opinions based on inferences from electrical or other measurements and we cannot and do not guarantee the accuracy or correctness of any interpretation, and we shall not, except in the case of gross or willful negligence on our part, be liable or responsible for any loss, costs, damages, or expenses incurred or sustained by anyone resulting from any interpretation made by any of our officers, agents or employees. These interpretations are also subject to our general terms and conditions set out in our current Price Schedule.

Comments

Database File: delaware ranch 12md fed com 1h.db
 Dataset Pathname: pass1
 Presentation Format: temp
 Dataset Creation: Sun Mar 30 05:27:17 2014 by Log PIP Casedhole Loggi
 Charted by: Depth in Feet scaled 1:240

5 CCL -5

78 TEMP (degF) 98

-2 DTMP (degF) 2

TEMP
(degF)

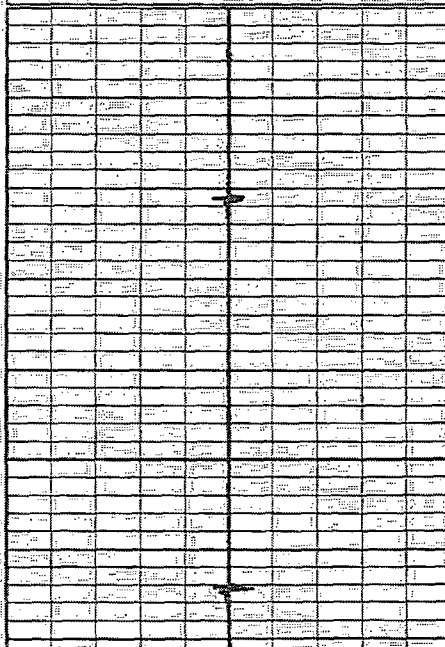

50

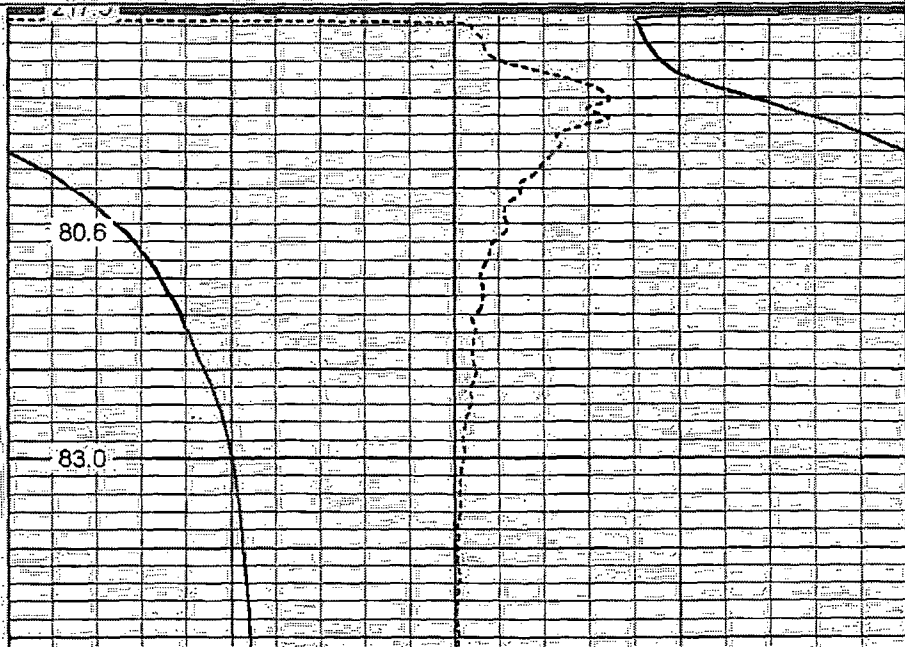

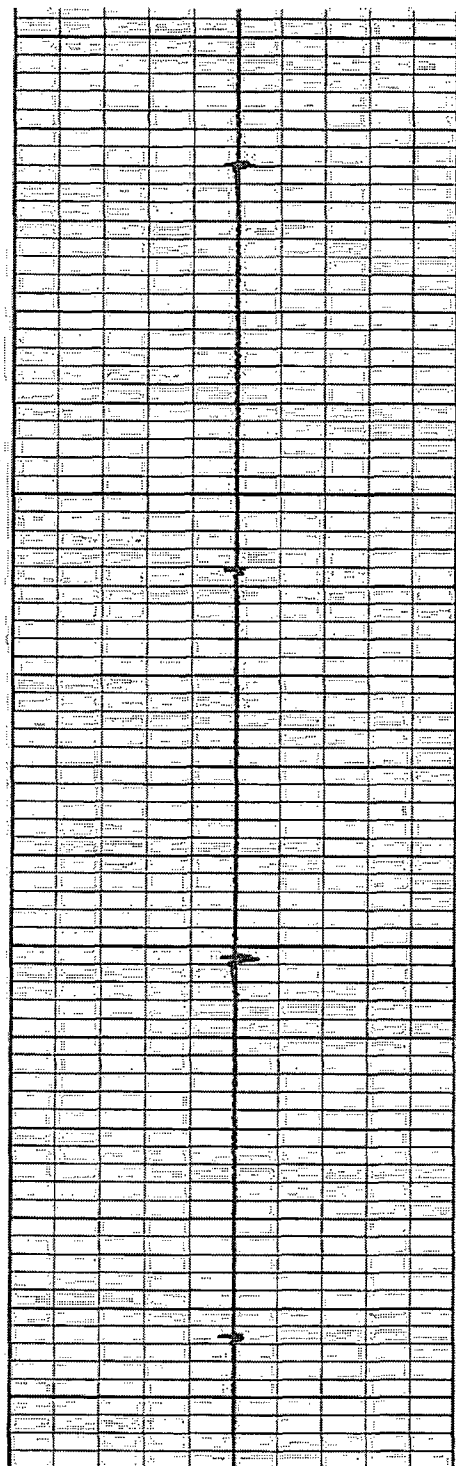

1200

1250

1300

1350

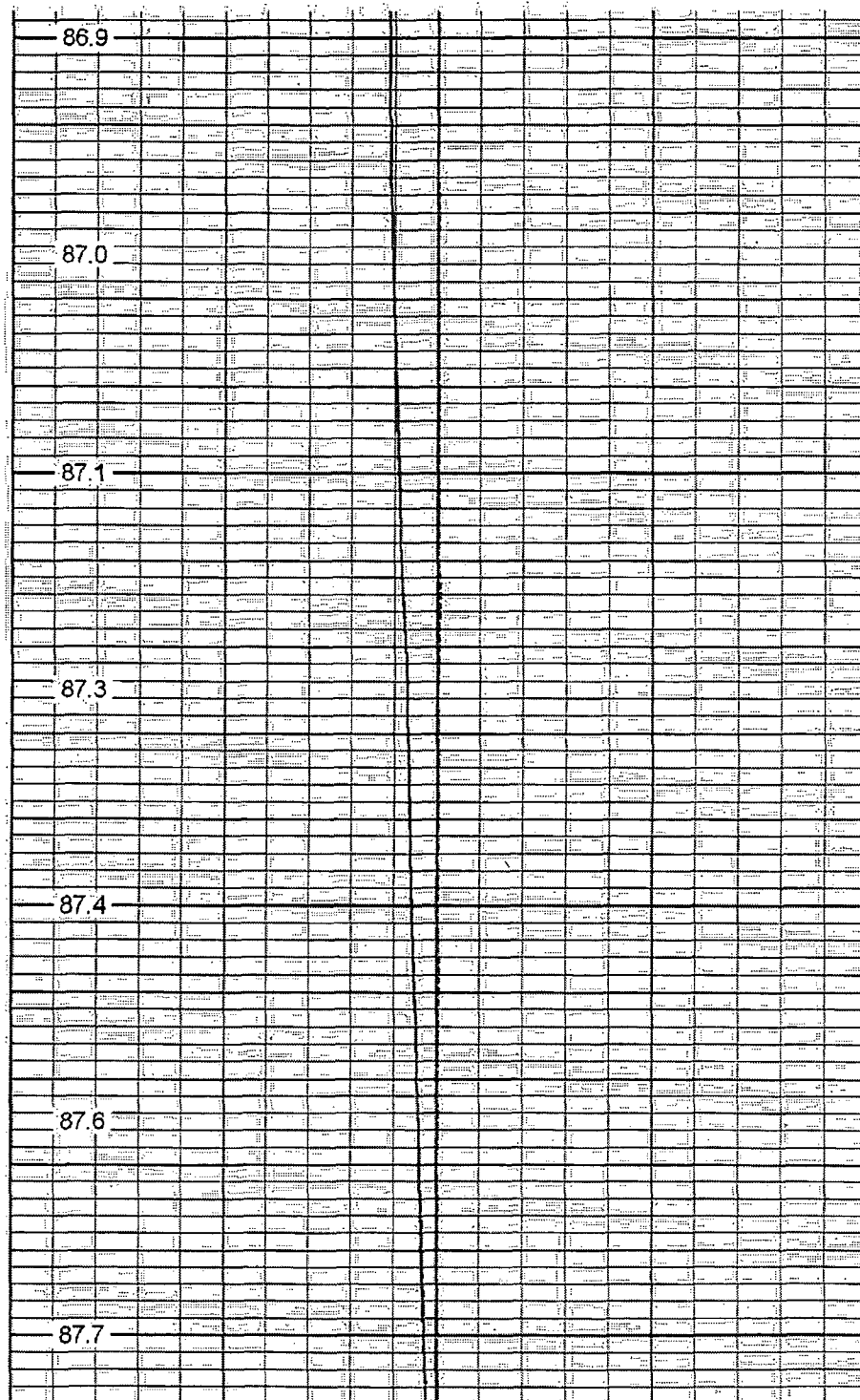

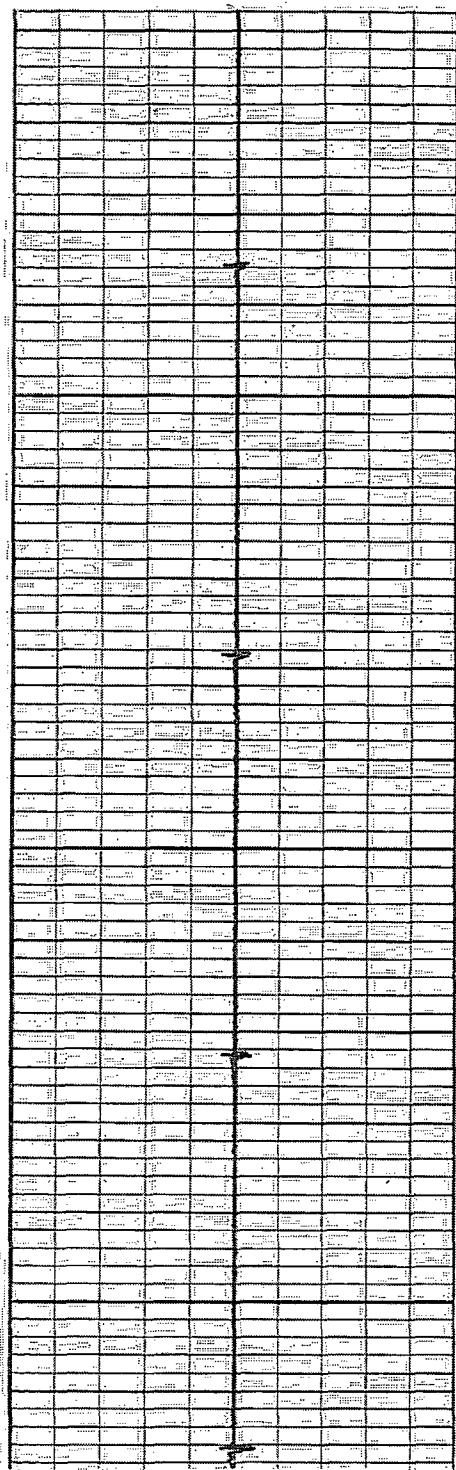

1400

1450

1500

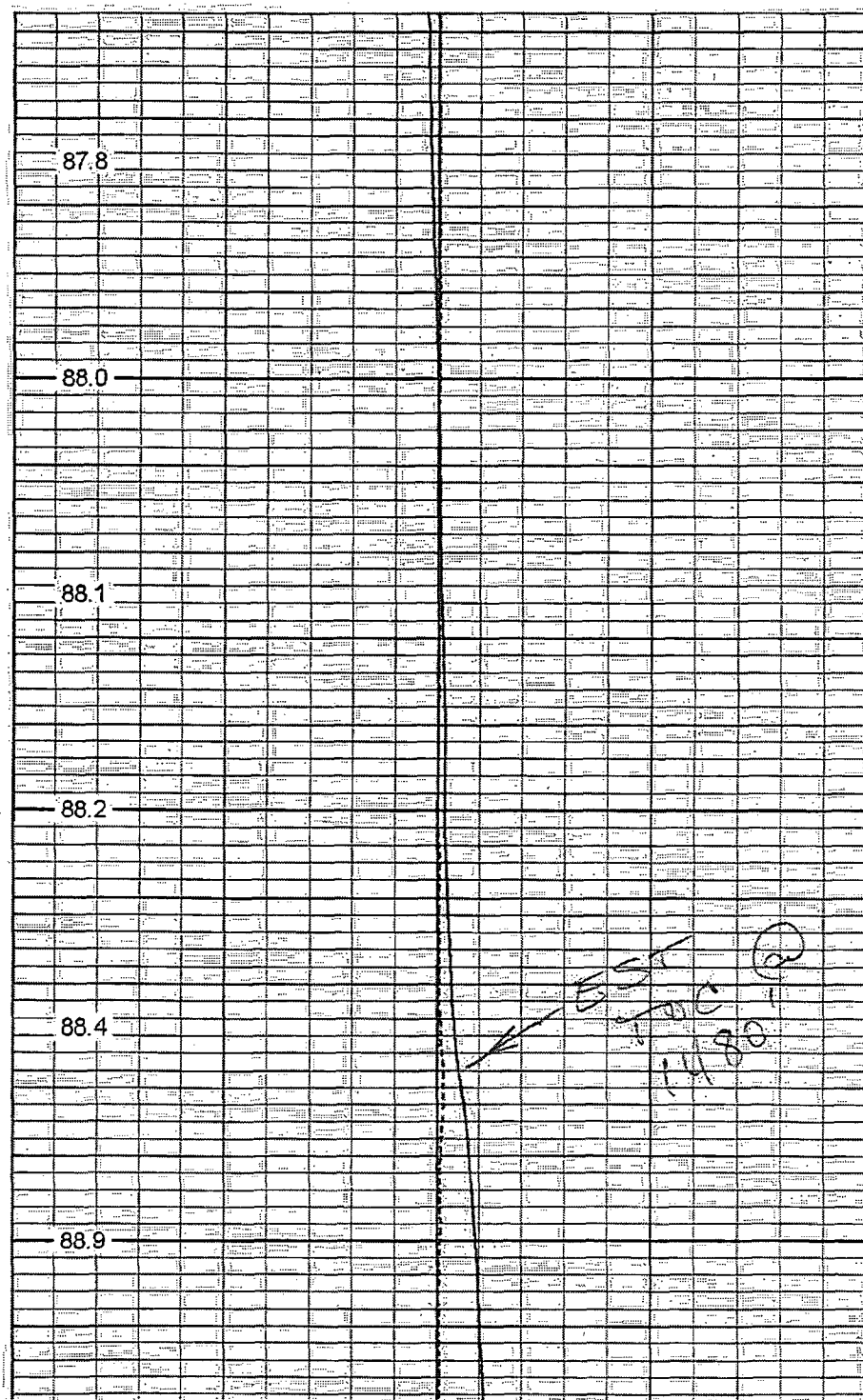

87.8

88.0

88.1

88.2

88.4

88.9

EST
100
1480
②

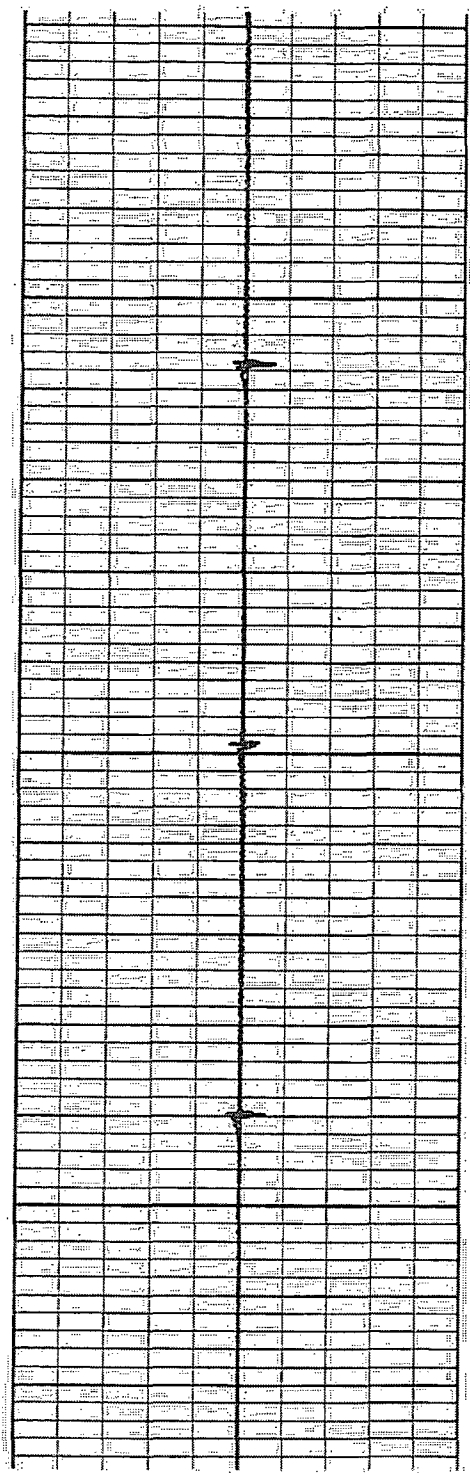

1550

1600

1650

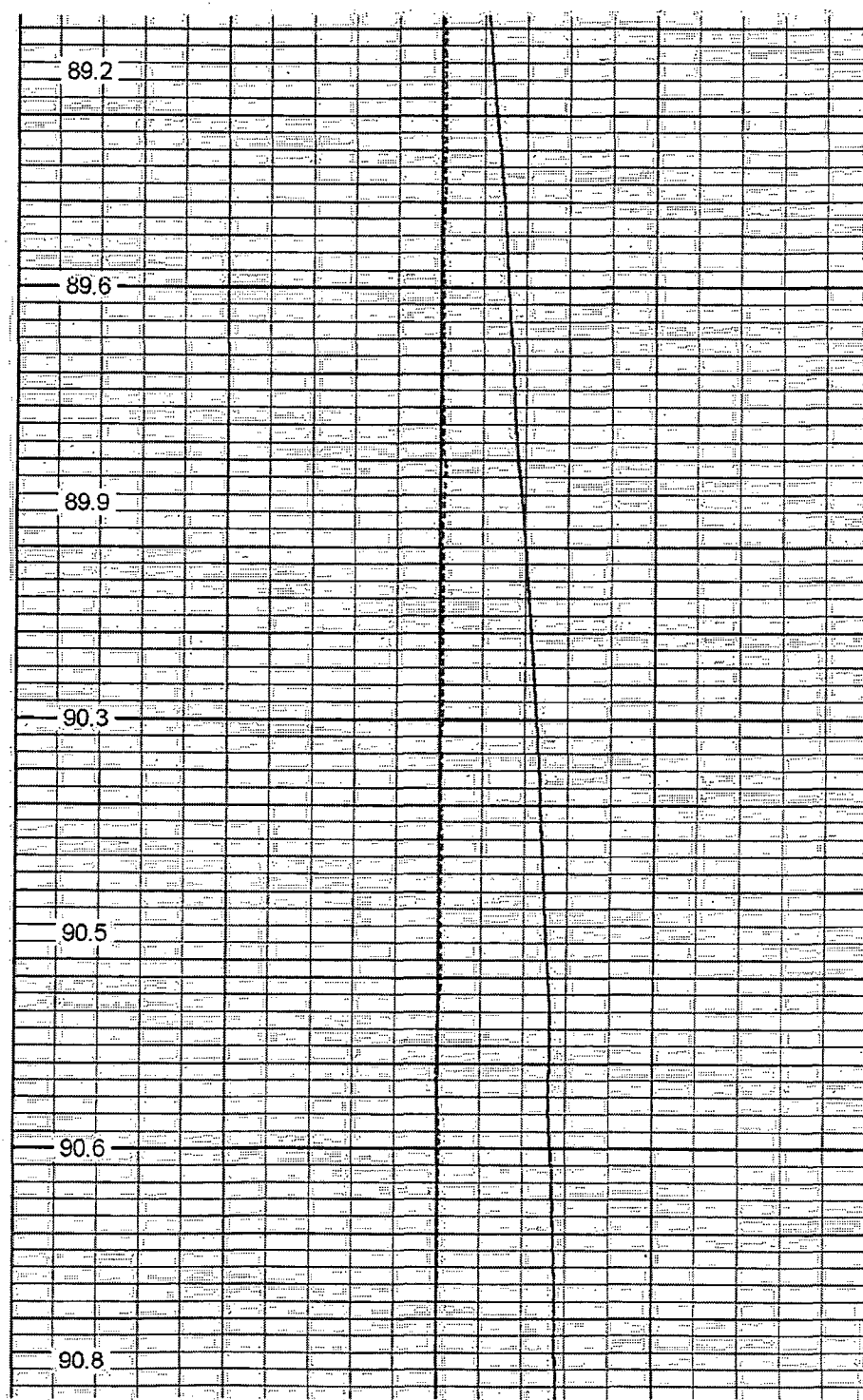

89.2

89.6

89.9

90.3

90.5

90.6

90.8