

UNITED STATES  
DEPARTMENT OF THE INTERIOR  
BUREAU OF LAND MANAGEMENTFORM APPROVED  
OMB NO. 1004-0135  
Expires: July 31, 2010**SUNDRY NOTICES AND REPORTS ON WELLS**  
*Do not use this form for proposals to drill or to re-enter an abandoned well. Use form 3160-3 (APD) for such proposals.*5. Lease Serial No.  
NMNM14758

6. If Indian, Allottee or Tribe Name

7. If Unit or CA/Agreement, Name and/or No.

**SUBMIT IN TRIPLICATE - Other instructions on reverse side.**

1. Type of Well

☒ Oil Well ☐ Gas Well ☐ Other8. Well Name and No.  
LONG DRAW 10 DM FED COM 2H2. Name of Operator  
MEWBOURNE OIL COMPANYContact: JACKIE LATHAN  
E-Mail: jlathan@mewbourne.com9. API Well No.  
30-015-41954-00-S13a. Address  
P O BOX 5270  
HOBBS, NM 882413b. Phone No. (include area code)  
Ph: 575-393-590510. Field and Pool, or Exploratory  
N SEVEN RIVERS-GLOR-YESO

4. Location of Well (Footage, Sec., T., R., M., or Survey Description)

Sec 3 T20S R25E SWSW 150FSL 450FWL  
32.344271 N Lat, 104.284671 W Lon11. County or Parish, and State  
EDDY COUNTY, NM**12. CHECK APPROPRIATE BOX(ES) TO INDICATE NATURE OF NOTICE, REPORT, OR OTHER DATA**

TYPE OF SUBMISSION	TYPE OF ACTION			
<input type="checkbox"/> Notice of Intent	<input type="checkbox"/> Acidize	<input type="checkbox"/> Deepen	<input type="checkbox"/> Production (Start/Resume)	<input type="checkbox"/> Water Shut-Off
<input checked="" type="checkbox"/> Subsequent Report	<input type="checkbox"/> Alter Casing	<input type="checkbox"/> Fracture Treat	<input type="checkbox"/> Reclamation	<input type="checkbox"/> Well Integrity
<input type="checkbox"/> Final Abandonment Notice	<input type="checkbox"/> Casing Repair	<input type="checkbox"/> New Construction	<input type="checkbox"/> Recomplete	<input checked="" type="checkbox"/> Other
	<input type="checkbox"/> Change Plans	<input type="checkbox"/> Plug and Abandon	<input type="checkbox"/> Temporarily Abandon	Drilling Operations
	<input type="checkbox"/> Convert to Injection	<input type="checkbox"/> Plug Back	<input type="checkbox"/> Water Disposal	

13. Describe Proposed or Completed Operation (clearly state all pertinent details, including estimated starting date of any proposed work and approximate duration thereof. If the proposal is to deepen directionally or recompleat horizontally, give subsurface locations and measured and true vertical depths of all pertinent markers and zones. Attach the Bond under which the work will be performed or provide the Bond No. on file with BLM/BIA. Required subsequent reports shall be filed within 30 days following completion of the involved operations. If the operation results in a multiple completion or recompleat in a new interval, a Form 3160-4 shall be filed once testing has been completed. Final Abandonment Notices shall be filed only after all requirements, including reclamation, have been completed, and the operator has determined that the site is ready for final inspection.)

02/20/14 TD 12 1/4" hole @ 823'. Ran 823' of 9 5/8" 36# J55 LT&C csg. Cemented with 300 sks Class C w/2% CaCl2. Mixed @ 14.8#/g w/1.34 yd. Plug down @ 5:45 AM 02/21/14. Circ 8 sks of cement to pit. WOC. Test wellhead to 800#. Tested BOPE to 3000# & annular to 1500#. At 7:00 A.M 02/22/14, tested csg to 1500# for 30 mins, held OK. Drilled out with 8 3/4" bit.

Bond on file: NM1693 nationwide &amp; NMB000919

**NM OIL CONSERVATION**  
ARTESIA DISTRICT

JUL 30 2014

RECEIVED

ACCEPTED FOR RECORD

JUL 27 2014

BUREAU OF LAND MANAGEMENT  
CARLSBAD FIELD OFFICE

14. I hereby certify that the foregoing is true and correct.

Electronic Submission #238335 verified by the BLM Well Information System

For MEWBOURNE OIL COMPANY, sent to the Carlsbad  
Committed to AFMSS for processing by ANGEL MAYES on 05/02/2014 (14AXM0028SE)

Name (Printed/Typed) JACKIE LATHAN

Title AUTHORIZED REPRESENTATIVE

Signature (Electronic Submission)

Date 03/10/2014

**THIS SPACE FOR FEDERAL OR STATE OFFICE USE**

Approved By

Title

Date

Conditions of approval, if any, are attached. Approval of this notice does not warrant or certify that the applicant holds legal or equitable title to those rights in the subject lease which would entitle the applicant to conduct operations thereon.

Office

Title 18 U.S.C. Section 1001 and Title 43 U.S.C. Section 1212, make it a crime for any person knowingly and willfully to make to any department or agency of the United States any false, fictitious or fraudulent statements or representations as to any matter within its jurisdiction.

**\*\* BLM REVISED \*\* BLM REVISED \*\* BLM REVISED \*\* BLM REVISED \*\* BLM REVISED \*\***

# Revisions to Operator-Submitted EC Data for Sundry Notice #238335

	Operator Submitted	BLM Revised (AFMSS)
Sundry Type:	DRG SR	DRG SR
Lease:	NMNM14758	NMNM14758
Agreement:		
Operator:	MEWBOURNE OIL COMPANY PO BOX 5270 HOBBS, NM 88241 Ph: 575-393-5905	MEWBOURNE OIL COMPANY P O BOX 5270 HOBBS, NM 88241 Ph: 575.393.5905
Admin Contact:	JACKIE LATHAN AUTHORIZED REPRESENTATIVE E-Mail: jlathan@mewbourne.com  Ph: 575-393-5905	JACKIE LATHAN AUTHORIZED REPRESENTATIVE E-Mail: jlathan@mewbourne.com  Ph: 575-393-5905
Tech Contact:	JACKIE LATHAN AUTHORIZED REPRESENTATIVE E-Mail: jlathan@mewbourne.com  Ph: 575-393-5905	JACKIE LATHAN AUTHORIZED REPRESENTATIVE E-Mail: jlathan@mewbourne.com  Ph: 575-393-5905
Location:		
State:	NM	NM
County:	EDDY	EDDY
Field/Pool:	BONE SPRING	N SEVEN RIVERS-GLOR-YESO
Well/Facility:	LONG DRAW 10 DM FED COM 2H Sec 3 T20S R25E SWSW 150FSL 450FWL	LONG DRAW 10 DM FED COM 2H Sec 3 T20S R25E SWSW 150FSL 450FWL 32.344271 N Lat, 104.284671 W Lon



**WELDING • BOP TESTING**  
**NIPPLE UP SERVICE • BOP LIFTS • TANDEM**  
**MUD AND GAS SEPARATORS**  
**Lovington, NM • 575-396-4540**

Pg. 1 of 1

Company: M. Bourne Date: 2-25-14 Invoice # 1348073  
Lease: Long Draw 10 DM Fed Con <sup>2H</sup> Drilling Contractor: Ratterson Rig # 41  
Plug Size & Type: 11" G-22 Drill Pipe Size: 3 1/2 IF Tester: R. M. Smith  
Required BOP: 3M Installed BOP: 5M

**\*Appropriate Casing Valve Must Be Open During BOP Test\***

**\* Check Valve Must Be Open/Disabled To Test Kill Line Valves \***

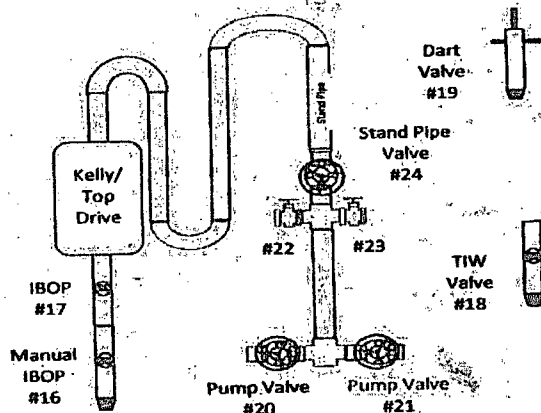
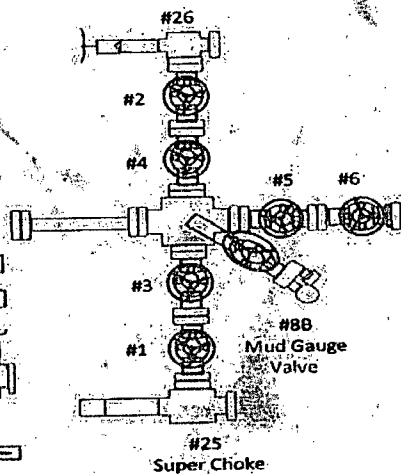
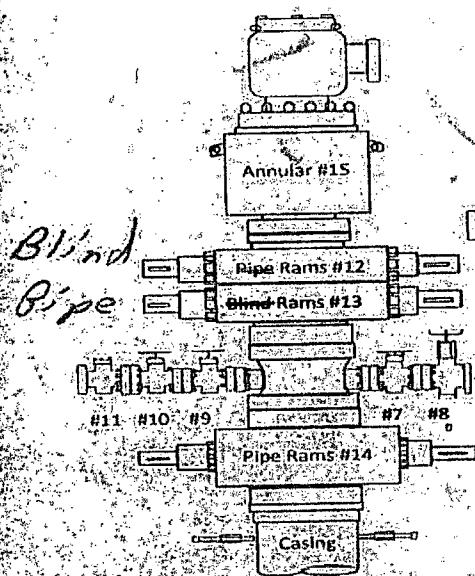
[illegible]

# MAN WELDING SERVICES, INC

Company Membrane Date 2-25-14

Lease Long Draw 10 PM 400 GPM 2H County Eddy

Drilling Contractor Ratt #41 Plug & Drill Pipe Size 11" C-22 / 3 1/2 I 7

Accumulator Pressure: \_\_\_\_\_ Manifold Pressure: \_\_\_\_\_ Annular Pressure: \_\_\_\_\_

## Accumulator Function Test - OO&GO#2

To Check - USABLE FLUID IN THE NITROGEN BOTTLES (III.A.2.c.i. or ii or iii)

- Make sure all rams and annular are open and if applicable HCR is closed.
- Ensure accumulator is pumped up to working pressure! (Shut off all pumps)
- 1. Open HCR Valve. (If applicable)
- 2. Close annular.
- 3. Close all pipe rams.
- 4. Open one set of the pipe rams to simulate closing the blind ram.
- 5. For 3 ram stacks, open the annular to achieve the 50+ % safety factor (5M and greater systems).
- 6. Record remaining pressure 1500 psi. Test fails if pressure is lower than required:  
a. (950 psi for a 1500 psi system) b. (1200 psi for a 2000 & 3000 psi system)
- 7. If annular is closed, open it at this time and close HCR.

To Check - PRECHARGE ON BOTTLES OR SPHERICAL (III.A.2.d.)

- Start with manifold pressure at, or above, maximum acceptable pre-charge pressure:  
a. (800 psi for a 1500 psi system) b. (1100 psi for 2000 and 3000 psi system)
- 1. Open bleed line to the tank, slowly. (gauge needle will drop at the lowest bottle pressure)
- 2. Close bleed line. Barely bump electric pump and see what pressure the needle jumps up to.
- 3. Record pressure drop \_\_\_\_\_ psi. Test fails if pressure drops below minimum.
- Minimum: a. (700 psi for a 1500 psi system) b. (900 psi for a 2000 & 3000 psi system)

To Check - THE CAPACITY OF THE ACCUMULATOR PUMPS (III.A.2.f.)

- Isolate the accumulator bottles or spherical from the pumps & manifold.
- Open the bleed off valve to the tank, (manifold psi should go to 0 psi) close bleed valve.
- 1. Open the HCR valve, (if applicable)
- 2. Close annular
- 3. With pumps only, time how long it takes to regain the required manifold pressure.
- 4. Record elapsed time 1:42. Test fails if it takes over 2 minutes.  
a. (950 psi for a 1500 psi system) b. (1200 psi for a 2000 & 3000 psi system)

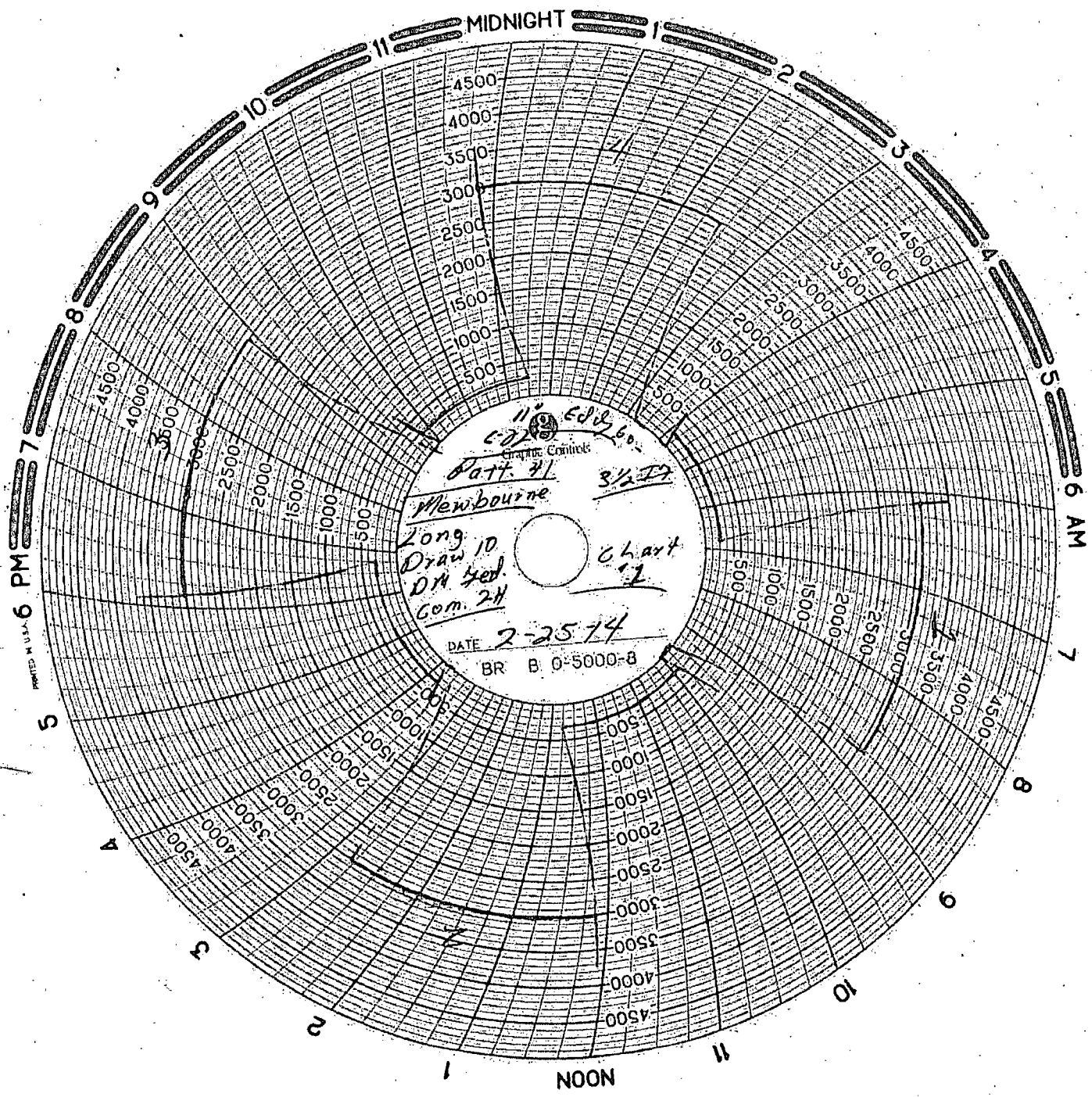

11" Edg 60  
Chart Control  
Att. 31 3/4 D  
Mewbourne  
Long. Draw 10  
DN Sed.  
Com. 2H  
DATE 2-25-14  
BR B 0-5000-8

PRINTED IN U.S.A.

