

UNITED STATES
DEPARTMENT OF THE INTERIOR
BUREAU OF LAND MANAGEMENTFORM APPROVED
OMB NO. 1004-0135
Expires: July 31, 2010**SUNDRY NOTICES AND REPORTS ON WELLS**
*Do not use this form for proposals to drill or to re-enter an abandoned well. Use form 3160-3 (APD) for such proposals.***SUBMIT IN TRIPLICATE - Other instructions on reverse side.**

1. Type of Well <input checked="" type="checkbox"/> Oil Well <input type="checkbox"/> Gas Well <input type="checkbox"/> Other		5. Lease Serial No. NMLC068722
2. Name of Operator COG OPERATING LLC Contact: CADEN JAMESON E-Mail: cjameson@concho.com		6. If Indian, Allottee or Tribe Name
3a. Address ONE CONCHO CENTER 600 W. ILLINOIS AVE MIDLAND, TX 79701	3b. Phone No. (include area code) Ph: 432-254-5559	7. If Unit or CA/Agreement, Name and/or No.
4. Location of Well (Footage, Sec., T., R., M., or Survey Description) Sec 10 T17S.R29E 330FSL 550FWL		8. Well Name and No. SIDEMARINE 10 FED 1H
		9. API Well No. 30-015-40541
		10. Field and Pool, or Exploratory DODD; G-UPPER YESO
		11. County or Parish, and State EDDY COUNTY, NM

12. CHECK APPROPRIATE BOX(ES) TO INDICATE NATURE OF NOTICE, REPORT, OR OTHER DATA

TYPE OF SUBMISSION	TYPE OF ACTION			
<input checked="" type="checkbox"/> Notice of Intent	<input type="checkbox"/> Acidize	<input type="checkbox"/> Deepen	<input type="checkbox"/> Production (Start/Resume)	<input type="checkbox"/> Water Shut-Off
<input type="checkbox"/> Subsequent Report	<input type="checkbox"/> Alter Casing	<input type="checkbox"/> Fracture Treat	<input type="checkbox"/> Reclamation	<input type="checkbox"/> Well Integrity
<input type="checkbox"/> Final Abandonment Notice	<input type="checkbox"/> Casing Repair	<input type="checkbox"/> New Construction	<input type="checkbox"/> Recomplete	<input checked="" type="checkbox"/> Other Right of Way
	<input type="checkbox"/> Change Plans	<input type="checkbox"/> Plug and Abandon	<input type="checkbox"/> Temporarily Abandon	
	<input type="checkbox"/> Convert to Injection	<input type="checkbox"/> Plug Back	<input type="checkbox"/> Water Disposal	

13. Describe Proposed or Completed Operation (clearly state all pertinent details, including estimated starting date of any proposed work and approximate duration thereof. If the proposal is to deepen directionally or recompleat horizontally, give subsurface locations and measured and true vertical depths of all pertinent markers and zones. Attach the Bond under which the work will be performed or provide the Bond No. on file with BLM/BIA. Required subsequent reports shall be filed within 30 days following completion of the involved operations. If the operation results in a multiple completion or recompleat in a new interval, a Form 3160-4 shall be filed once testing has been completed. Final Abandonment Notices shall be filed only after all requirements, including reclamation, have been completed, and the operator has determined that the site is ready for final inspection.)

COG Operating LLC respectfully requests permission to:

- Construct an access road being approximately 164.67' in length to access the Sidemarine 10 Federal #1H well and battery location. The road will serve as access to the well location and facilities and be 30' in width. The existing road access on the Southeast corner of the location will be reclaimed. A fence will be installed around the reclaimed access road blocking access to and from the location around the reclaimed area shown on attached plat. The new road access is necessary to accommodate new equipment resulting from Quad O standards for venting gas.

*Surface: Previously approved COAs applies. Indradakal. 7/28/14*Accepted for record
NMOCD *TES*
8-11-2014NM OIL CONSERVATION
ARTESIA DISTRICT

AUG 11 2014

RECEIVED

14. I hereby certify that the foregoing is true and correct. Electronic Submission #243904 verified by the BLM Well Information System For COG OPERATING LLC, sent to the Carlsbad Committed to AFMSS for processing by LINDA DENNISTON on 05/06/2014 ()	
Name (Printed/Typed) CADEN JAMESON	Title PERSON RESPONSIBLE
Signature (Electronic Submission)	Date 04/30/2014

THIS SPACE FOR FEDERAL OR STATE OFFICE USE

Approved By /s/ STEPHEN J. CAFFEY	Title	<i>Aug - 7 2014</i>
Conditions of approval, if any, are attached. Approval of this notice does not warrant or certify that the applicant holds legal or equitable title to those rights in the subject lease which would entitle the applicant to conduct operations thereon.	Office	

Title 18 U.S.C. Section 1001 and Title 43 U.S.C. Section 1212, make it a crime for any person knowingly and willfully to make to any department or agency of the United States any false, fictitious or fraudulent statements or representations as to any matter within its jurisdiction.

**** OPERATOR-SUBMITTED ** OPERATOR-SUBMITTED ** OPERATOR-SUBMITTED ****

COG OPERATING, LLC
Rerouted Road Entry to the Sidemarine 10 Fed Com #1H
Sec. 15, T17S, R29E, N. M. P. M., Eddy Co., N. M.

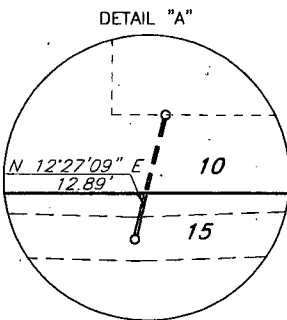
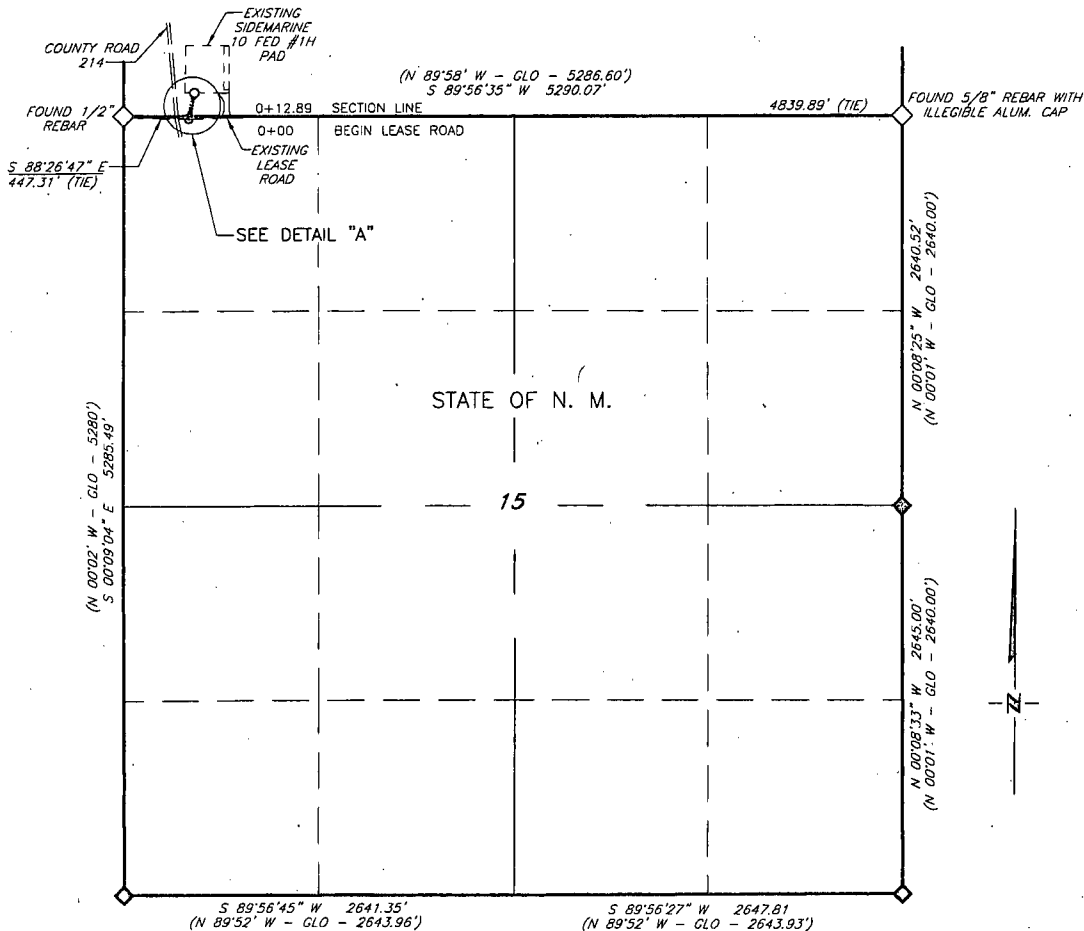

SCALE: 1" = 1000'
 0 500 1000

BEARINGS ARE GRID NAD 27
 NM EAST
 DISTANCES ARE HORIZ. GROUND.

LEGEND

- () RECORD DATA
- ◆ FOUND BRASS CAP "1914"
- LEASE ROAD

I, Larry Busby, a N. M. Professional Surveyor, hereby certify that this plat was prepared from an actual ground survey made under my direct supervision, said survey and plat meet the Min. Stds. for Land Surveying in the State of N. M. and are true and correct to the best of my knowledge and belief.

Larry Busby NM PS 11398

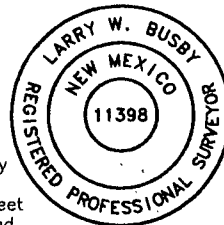

Firm No.: TX 1019338 NM 4655451

Copyright 2014 - All Rights Reserved

NO.	REVISION	DATE
JOB NO.:	LS140141	
DWG. NO.:	140141RD1	

RRC

308 W. BROADWAY ST., HOBBS, NM 88240 (575) 964-8200

SCALE: 1" = 1000'
DATE: 4-2-14
SURVEYED BY: GB/SM
DRAWN BY: JF
APPROVED BY: LWB
SHEET: 1 OF 2

COG OPERATING, LLC

Rerouted Road Entry to the Sidemarine 10 Fed Com #1H

Sec. 15, T17S, R29E, N. M. P. M., Eddy Co., N. M.

DESCRIPTION

A strip of land being 30 feet in width, being 12.89 feet or 0.781 rods in length situated in Section 15, Township 17 South, Range 29 East, N. M. P. M., Eddy County, New Mexico, being 15 feet left and 15 feet right of the following described survey of a centerline across the land of the State of New Mexico:

BEGINNING at Engr. Sta. 0+00, a point which lies S 89°26'47" E, 447.31 feet from a 1/2" rebar found for the Northwest corner of the aforementioned Section 15;

Thence N 12°27'09" E, 12.89 feet to Engr. Sta. 0+12.89, a point on the North boundary line of the aforementioned Section 15, from which a 5/8" rebar with illegible aluminum cap found for the Northeast corner of the above-mentioned Section 10 bears N 89°56'35" W, 4839.89 feet.

Said strip of land containing 0.009 acre of land, more or less and is allocated by forties as follows:

NW 1/4 NW 1/4 0.009 Ac.

Firm No.: TX 10193838 NM 4655451

Copyright 2014 - All Rights Reserved

NO.	REVISION	DATE
JOB NO.: LS140141		
DWG. NO.: 140141RD3		

RRC

308 W. BROADWAY ST., HOBBS, NM 88240 (575) 964-8200

SCALE: 1" = 1000'
DATE: 4-2-14
SURVEYED BY: GB/SM
DRAWN BY: JF
APPROVED BY: LWB
SHEET : 2 OF 2

COG OPERATING, LLC

Rerouted Road Entry to the Sidemarine 10 Fed Com #1H

Sec. 10, T17S, R29E, N. M. P. M., Eddy Co., N. M.

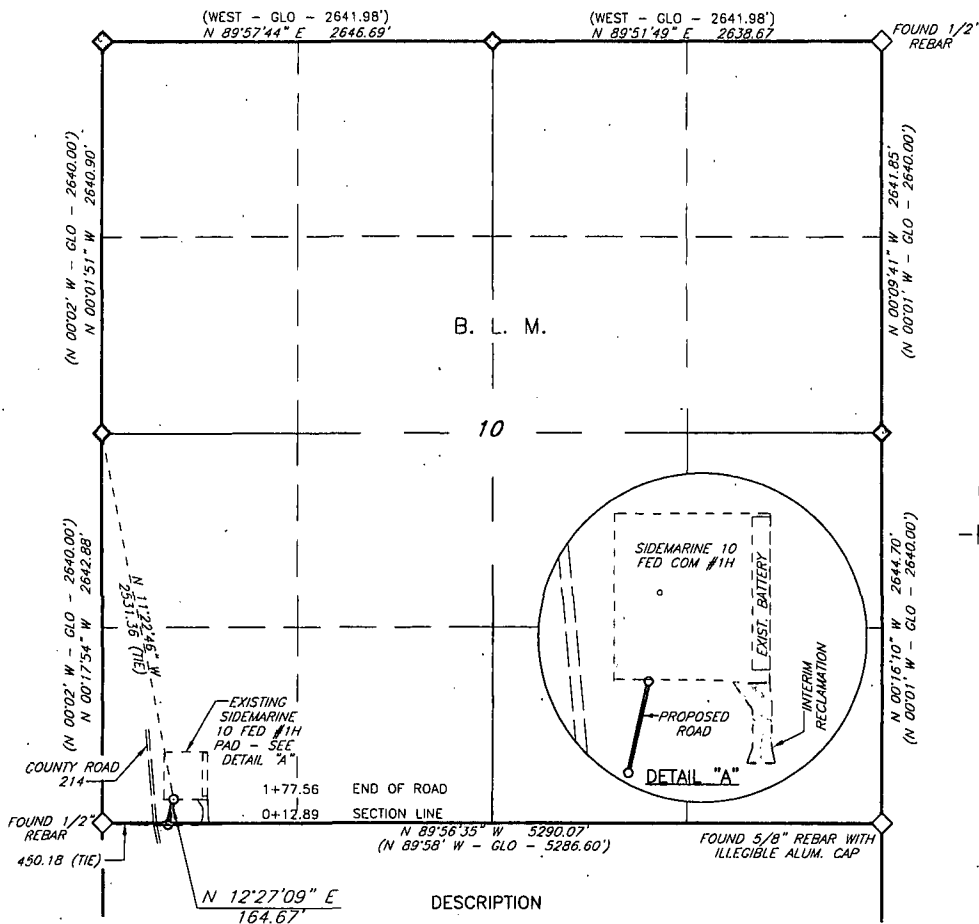

A strip of land being 30 feet in width, being 164.67 feet or 9.980 rods in length situated in Section 10, Township 17 South, Range 29 East, N. M. P. M., Eddy County, New Mexico, being 15 feet left and 15 feet right of the following described survey of a centerline across the land of the B. L. M.:

BEGINNING at Engr. Sta. 0+12.89, a point on the South boundary line of the aforementioned Section 10, from which 1/2" rebar found for the Southwest corner of 10 bears S 89°56'35" W, 450.18 feet;

Thence N 12°27'09" E, 164.67 feet to Engr. Sta. 1+77.56, the End of Survey, from which a brass cap stamped "1914" found for the West quarter corner of the above-mentioned Section 10 bears N 11°22'46" W, 2531.36 feet.

Said strip of land containing 0.113 acre of land, more or less and is allocated by forties as follows:

SCALE: 1" = 1000'
0 500 1000

SW 1/4 SW 1/4 0.113 Ac.

BEARINGS ARE GRID NAD 27
NM EAST
DISTANCES ARE HORIZ. GROUND.

LEGEND

() RECORD DATA

◆ FOUND BRASS CAP "1914"

I, Larry Busby, a N. M. Professional Surveyor, hereby certify that this plat was prepared from an actual ground survey made under my direct supervision, said survey and plat meet the Min. Stds. for Land Surveying in the State of N. M. and are true and correct to the best of my knowledge and belief.

Larry Busby NM PS 11398

Firm No.: TX 10193838 NM 4655451



Copyright 2014 - All Rights Reserved

NO.	REVISION	DATE
JOB NO.:	LS140141	
DWG. NO.:	140141RD2	

RRC

308 W. BROADWAY ST., HOBBS, NM 88240 (575) 964-8200

SCALE: 1" = 1000'
DATE: 4-2-14
SURVEYED BY: GB/SM
DRAWN BY: JF
APPROVED BY: LWB
SHEET : 1 OF 1

