

Submit 1 Copy To Appropriate District
Office
District I - (575) 393-6161
1625 N. French Dr., Hobbs, NM 88240
District II - (575) 748-1283
811 S. First St., Artesia, NM 88210
District III - (505) 334-6178
1000 Rio Brazos Rd., Aztec, NM 87410
District IV - (505) 476-3460
1220 S. St. Francis Dr., Santa Fe, NM
87505

State of New Mexico
Energy, Minerals and Natural Resources

Form C-103
Revised August 1, 2011

OIL CONSERVATION DIVISION
1220 South St. Francis Dr.
Santa Fe, NM 87505

SUNDRY NOTICES AND REPORTS ON WELLS (DO NOT USE THIS FORM FOR PROPOSALS TO DRILL OR TO DEEPEN OR PLUG BACK TO A DIFFERENT RESERVOIR. USE "APPLICATION FOR PERMIT" (FORM C-101) FOR SUCH PROPOSALS.)		WELL API NO. 30-015-42579
1. Type of Well: Oil Well <input checked="" type="checkbox"/> Gas Well <input type="checkbox"/> Other <input type="checkbox"/>		5. Indicate Type of Lease STATE <input checked="" type="checkbox"/> FEE <input type="checkbox"/>
2. Name of Operator OXY USA INC		6. State Oil & Gas Lease No.
3. Address of Operator PO BOX 4294; HOUSTON, TX 77210		7. Lease Name or Unit Agreement Name Seven Rivers 20 State
4. Well Location Unit Letter <u>H</u> : 1720' feet from the <u>N</u> line and 240' feet from the <u>E</u> line Section <u>20</u> Township <u>20S</u> Range <u>25E</u> NMPM County <u>EDDY</u>		8. Well Number 5H
11. Elevation (Show whether DR, RKB, RT, GR, etc.) 3479' GR		9. OGRID Number 16696
		10. Pool name or Wildcat (97656) N. SEVEN RIVERS; GLORIETA-YESO

12. Check Appropriate Box to Indicate Nature of Notice, Report or Other Data

NOTICE OF INTENTION TO:

PERFORM REMEDIAL WORK ☐ PLUG AND ABANDON ☐
TEMPORARILY ABANDON ☐ CHANGE PLANS ☐
PULL OR ALTER CASING ☐ MULTIPLE COMPL ☐
DOWNHOLE COMMINGLE ☐

SUBSEQUENT REPORT OF:

REMEDIAL WORK ☐ ALTERING CASING ☐
COMMENCE DRILLING OPNS. ☐ P AND A ☐
CASING/CEMENT JOB ☐

OTHER: REVISED C102 TO MATCH DIRECTIONAL PLAN ☒

OTHER: ☐

13. Describe proposed or completed operations. (Clearly state all pertinent details, and give pertinent dates, including estimated date of starting any proposed work). SEE RULE 19.15.7.14 NMAC. For Multiple Completions: Attach wellbore diagram of proposed completion or recompletion.

OXY USA INC would like to update the C102 to match the submitted directional plan. This C102 will extend our bottom hole 150'. Please see the attached for your review.

Should you have any questions or need any additional information, please feel free to contact us at any time.

NM OIL CONSERVATION
ARTESIA DISTRICT

NOV 17 2014

RECEIVED

I hereby certify that the information above is true and complete to the best of my knowledge and belief.

SIGNATURE Jennifer Duarte TITLE REGULATORY SPECIALIST DATE 11/11/2014

Type or print name JENNIFER DUARTE E-mail address: jennifer_duarte@oxy.com PHONE: 713-513-6640

For State Use Only

APPROVED BY: T.C. Shepard TITLE "Geologist" DATE 11-17-2014

Conditions of Approval (if any):

District I
1625 N. French Dr., Hobbs, NM 88240
Phone: (575) 393-6161 Fax: (575) 393-0720
District II
811 S. First St., Artesia, NM 88210
Phone: (575) 748-1283 Fax: (575) 748-9720
District III
1000 Rio Brazos Road, Aztec, NM 87410
Phone: (505) 334-6175 Fax: (505) 334-6170
District IV
1220 S. St. Francis Dr., Santa Fe, NM 87505
Phone: (505) 476-3460 Fax: (505) 476-3462

NM OIL CONSERVATION
State of New Mexico
Energy, Minerals & Natural Resources Department
OIL CONSERVATION DIVISION
1220 South St. Francis Dr.
Santa Fe, NM 87505

ARTESIA DISTRICT
Form C-102
Revised August 1, 2011
Submit one copy to appropriate District Office

NOV 17 2014
RECEIVED
☒ AMENDED REPORT

WELL LOCATION AND ACREAGE DEDICATION PLAT

API Number 30-015-42579	Pool Code 97565	Pool Name N. Seven Rivers, Glorieta-Yeso
Property Code 313585	Property Name SEVEN RIVERS "20" STATE	
OGRID No. 1166910	Operator Name OXY USA INC.	Well Number 5H
		Elevation 3479.3'

Surface Location

UL or lot no.	Section	Township	Range	Lot Idn	Feet from the	North/South line	Feet from the	East/West line	County
H	20	20 SOUTH	25 EAST, N.M.P.M.		1720'	NORTH	240'	EAST	EDDY

Bottom Hole Location If Different From Surface

UL or lot no.	Section	Township	Range	Lot Idn	Feet from the	North/South line	Feet from the	East/West line	County
E	20	20 SOUTH	25 EAST, N.M.P.M.		1720'	NORTH	180'	WEST	EDDY

Dedicated Acres 1160	Joint or Infill	Consolidation Code	Order No.
--------------------------------	-----------------	--------------------	-----------

No allowable will be assigned to this completion until all interests have been consolidated or a non-standard unit has been approved by the division.

				<p style="text-align: center;">OPERATOR CERTIFICATION</p> <p>I hereby certify that the information contained herein is true and complete to the best of my knowledge and belief, and that this organization either owns a working interest or unleased mineral interest in the land including the proposed bottom hole location or has a right to drill this well at this location pursuant to a contract with an owner of such a mineral or working interest, or to a voluntary pooling agreement or a compulsory pooling order heretofore entered by the division.</p> <p>Signature: <u>Jennifer Duarte</u> Date: <u>10/27/14</u></p> <p>Printed Name: <u>Jennifer Duarte</u></p> <p>E-mail Address: <u>jenniferduarte@oxy.com</u></p>	
<p>BOTTOM HOLE LOCATION NEW MEXICO EAST NAD 1927 Y=568058.57 X=444204.35 LAT.: N 32.5615699' LONG.: W 104.5144347'</p>				<p style="text-align: center;">SURVEYOR CERTIFICATION</p> <p>I hereby certify that the well location shown on this plat was plotted from the actual surveys made by me or under my supervision, and that the same is true and correct to the best of my belief.</p> <p style="text-align: center;">15079 MARCH 8, 2014</p> <p>Date of Survey: <u>MARCH 8, 2014</u></p> <p>Signature and Seal of Professional Surveyor: <u>Jerry J. Asch</u></p> <p>Certificate Number: <u>15079</u></p>	
<p>LAST TAKE POINT NEW MEXICO EAST NAD 1927 Y=568058.45 X=444355.35 LAT.: N 32.5615703' LONG.: W 104.5139446'</p>				<p>WO# 140308WL-b (Rev. A) (KA)</p>	
<p>FIRST TAKE POINT NEW MEXICO EAST NAD 1927 Y=568054.98 X=448910.57 LAT.: N 32.5615811' LONG.: W 104.4991593'</p>					
<p>SURFACE LOCATION NEW MEXICO EAST NAD 1927 Y=568054.83 X=449110.56 LAT.: N 32.5615816' LONG.: W 104.4985102'</p>					

SECTION 20, TOWNSHIP 20 SOUTH, RANGE 25 EAST, N.M.P.M.,
EDDY COUNTY NEW MEXICO

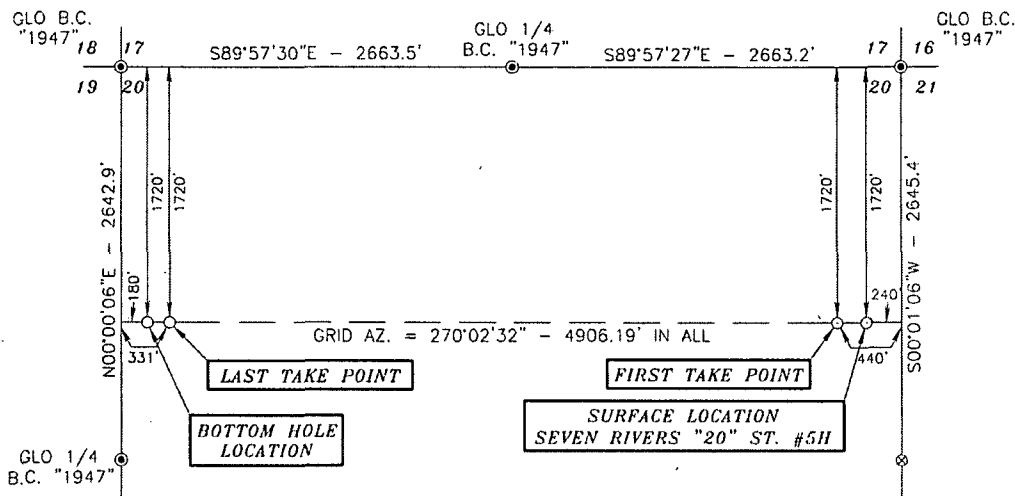

Basis of Bearings - GPS Geodetic Measurements
NM East Zone (83) North American Datum of 1983

DRIVING DIRECTIONS:
BEGINNING AT THE INTERSECTION OF
U.S. HWY. #285 AND EDDY COUNTY
ROAD #28 (WHITE PINE ROAD), GO
WEST/SOUTHWEST ON EDDY COUNTY
ROAD #28 FOR 4.3 MILES, TURN
RIGHT ON CALICHE ROAD AND GO
WEST FOR 0.6 MILES, TURN RIGHT ON
PROPOSED ROAD AND GO NORTH FOR
237.9 FEET TO LOCATION.



SURVEYORS CERTIFICATE

I, TERRY J. ASEL, NEW MEXICO PROFESSIONAL SURVEYOR
NO. 15079, DO HEREBY CERTIFY THAT I CONDUCTED AND AM
RESPONSIBLE FOR THIS SURVEY, THAT THIS SURVEY IS
TRUE AND CORRECT TO THE BEST OF MY KNOWLEDGE AND
BELIEF, AND MEETS THE "MINIMUM STANDARDS FOR
SURVEYING IN NEW MEXICO" AS ADOPTED BY THE NEW
MEXICO STATE BOARD OF REGISTRATION FOR
PROFESSIONAL ENGINEERS AND SURVEYORS.

Terry J. Asel 8/25/2014
Terry J. Asel, N.M. R.P.L.S. No. 15079

Asel Surveying



P.O. BOX 393 - 310 W. TAYLOR
HOBBS, NEW MEXICO - 575-393-9146

LEGEND

- ⊙ - DENOTES FOUND MONUMENT AS NOTED
- ⊗ - DENOTES CALCULATED CORNER

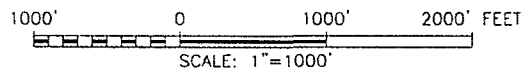

OXY USA INC.

SEVEN RIVERS "20" STATE #5H LOCATED AT
1720' FNL & 240' FEL IN SECTION 20,
TOWNSHIP 20 SOUTH, RANGE 25 EAST,
N.M.P.M., EDDY COUNTY, NEW MEXICO

Survey Date: 03/08/14	Sheet 1 of 1 Sheets
W.O. Number: 140308WL-b (Rev. A)	Drawn By: KA Rev: A
Date: 08/22/14	140308WL-b Scale: 1"=1000'