

UNITED STATES  
DEPARTMENT OF THE INTERIOR  
BUREAU OF LAND MANAGEMENTFORM APPROVED  
OMB NO. 1004-0135  
Expires: July 31, 2010**SUNDRY NOTICES AND REPORTS ON WELLS**  
*Do not use this form for proposals to drill or to re-enter an abandoned well. Use form 3160-3 (APD) for such proposals.*5. Lease Serial No.  
NMNM7752

6. If Indian, Allottee or Tribe Name

7. If Unit or CA/Agreement, Name and/or No.

**SUBMIT IN TRIPLICATE - Other instructions on reverse side.**

1. Type of Well

☒ Oil Well ☐ Gas Well ☐ Other8. Well Name and No.  
HOBGOBLIN 7 FEDERAL COM PDK 1H2. Name of Operator  
COG OPERATING LLCContact: KELLY J HOLLY  
E-Mail: kholly@concho.com9. API Well No.  
30-015-41812-00-X13a. Address  
ONE CONCHO CENTER 600 W ILLINOIS AVENUE  
MIDLAND, TX 797013b. Phone No. (include area code)  
Ph: 432.685.438410. Field and Pool, or Exploratory  
LOCO HILLS

4. Location of Well (Footage, Sec., T., R., M., or Survey Description)

Sec 7 T17S R30E NENE 330FNL 150FEL  
32.855290 N Lat, 104.002740 W Lon

11. County or Parish, and State

EDDY COUNTY, NM

**12. CHECK APPROPRIATE BOX(ES) TO INDICATE NATURE OF NOTICE, REPORT, OR OTHER DATA**

TYPE OF SUBMISSION	TYPE OF ACTION			
<input checked="" type="checkbox"/> Notice of Intent	<input type="checkbox"/> Acidize	<input type="checkbox"/> Deepen	<input type="checkbox"/> Production (Start/Resume)	<input type="checkbox"/> Water Shut-Off
<input type="checkbox"/> Subsequent Report	<input type="checkbox"/> Alter Casing	<input type="checkbox"/> Fracture Treat	<input type="checkbox"/> Reclamation	<input type="checkbox"/> Well Integrity
<input type="checkbox"/> Final Abandonment Notice	<input type="checkbox"/> Casing Repair	<input type="checkbox"/> New Construction	<input type="checkbox"/> Recomplete	<input checked="" type="checkbox"/> Other
	<input type="checkbox"/> Change Plans	<input type="checkbox"/> Plug and Abandon	<input type="checkbox"/> Temporarily Abandon	Change to Original APD
	<input type="checkbox"/> Convert to Injection	<input type="checkbox"/> Plug Back	<input type="checkbox"/> Water Disposal	

13. Describe Proposed or Completed Operation (clearly state all pertinent details, including estimated starting date of any proposed work and approximate duration thereof. If the proposal is to deepen directionally or recomplete horizontally, give subsurface locations and measured and true vertical depths of all pertinent markers and zones. Attach the Bond under which the work will be performed or provide the Bond No. on file with BLM/BIA. Required subsequent reports shall be filed within 30 days following completion of the involved operations. If the operation results in a multiple completion or recompletion in a new interval, a Form 3160-4 shall be filed once testing has been completed. Final Abandonment Notices shall be filed only after all requirements, including reclamation, have been completed, and the operator has determined that the site is ready for final inspection.)

COG Operating LLC respectfully requests permission to change the name and number of this well as follows:

HOBGOBLIN 7 FEDERAL COM #11H

(313982)

A revised C-102 is attached.

Accepted for record  
NMOCDC

NM OIL CONSERVATION  
ARTESIA DISTRICT

DEC 01 2014

RECEIVED

14. I hereby certify that the foregoing is true and correct.

Electronic Submission #276823 verified by the BLM Well Information System  
For COG OPERATING LLC, sent to the Carlsbad  
Committed to AFMSS for processing by JENNIFER MASON on 11/17/2014 (15JAM0084SE)

Name (Printed/Typed) KELLY J HOLLY

Title PERMITTING TECH

Signature (Electronic Submission)

Date 11/07/2014

THIS SPACE FOR FEDERAL OR STATE OFFICE USE

Approved By

Title

Conditions of approval, if any, are attached. Approval of this notice does not warrant or certify that the applicant holds legal or equitable title to those rights in the subject lease which would entitle the applicant to conduct operations thereon.

Office

NOV 17 2014  
BUREAU OF LAND MANAGEMENT  
CARLSBAD FIELD OFFICE

Title 18 U.S.C. Section 1001 and Title 43 U.S.C. Section 1212, make it a crime for any person knowingly and willfully to make to any department or agency of the United States any false, fictitious or fraudulent statements or representations as to any matter within its jurisdiction.

\*\* BLM REVISED \*\* BLM REVISED \*\* BLM REVISED \*\* BLM REVISED \*\* BLM REVISED \*\*

Form C-102  
Revised August 1, 2011  
Submit one copy to appropriate  
District Office

☐ AMENDED REPORT

## WELL LOCATION AND ACREAGE DEDICATION PLAT

1 API Number <b>30-015-41812</b>		2 Pool Code <b>96718</b>		3 Pool Name <b>Loco Hills; Glorieta Veso</b>					
4 Property Code <b>40239</b>		5 Property Name <b>HOBGOBLIN 7 FEDERAL COM</b>				6 Well Number <b>11H</b>			
7 OGRID NO. <b>229137</b>		8 Operator Name <b>COG OPERATING, LLC</b>				9 Elevation <b>3683'</b>			
10 Surface Location									
UL or lot no. <b>A</b>	Section <b>7</b>	Township <b>17S</b>	Range <b>30E</b>	Lot Idn	Feet from the <b>330</b>	North/South line <b>NORTH</b>	Feet from the <b>150</b>	East/West line <b>EAST</b>	County <b>EDDY</b>
11 Bottom Hole Location If Different From Surface									
UL or lot no. <b>1</b>	Section <b>7</b>	Township <b>17S</b>	Range <b>30E</b>	Lot Idn	Feet from the <b>330</b>	North/South line <b>NORTH</b>	Feet from the <b>330</b>	East/West line <b>WEST</b>	County <b>EDDY</b>
12 Dedicated Acres <b>157.44</b>		13 Joint or Infill		14 Consolidation Code		15 Order No.			

No allowable will be assigned to this completion until all interest have been consolidated or a non-standard unit has been approved by the division.

**LOT 1**  
37.44 AC.

**LOT 2**  
37.51 AC.

**LOT 3**  
37.47 AC.

**LOT 4**  
37.37 AC.

**Producing Area**

**Project Area**  
Estimated Completed Interval:  
335 FNL  
330 FEL

**CORNER DATA**  
NAD 27 GRID - NM EAST

Point	N	E
A: BRASS CAP "1914"	670054.6	596494.2
B: BRASS CAP "1914"	672688.0	596478.6
C: BRASS CAP "1914"	675324.2	596474.6
D: BRASS CAP "1914"	675340.1	599029.3
E: BRASS CAP	675356.3	601669.2
F: BRASS CAP	672716.0	601678.5
G: BRASS CAP "1916"	670076.5	601687.3
H: BRASS CAP "1916"	670064.7	599047.3

**GEODETTIC DATA**  
NAD 27 GRID - NM EAST

**SURFACE LOCATION**  
N 675025.4 - E 601520.4

**BOTTOM LOCATION**  
N 674996.4 - E 596805.0

**COORDINATES**  
LAT: 32.85529° N  
LONG: 104.00274° W

RRC - Firm No.: TX 10193838 NM 4655451 - Job No.: LS140485

# COG OPERATING, LLC

HOBGOBLIN 7 FEDERAL COM #11H  
(330' FNL & 150' FEL)  
Section 7, T-17-S, R-30-E,  
N. M. P. M., Eddy Co., New Mexico

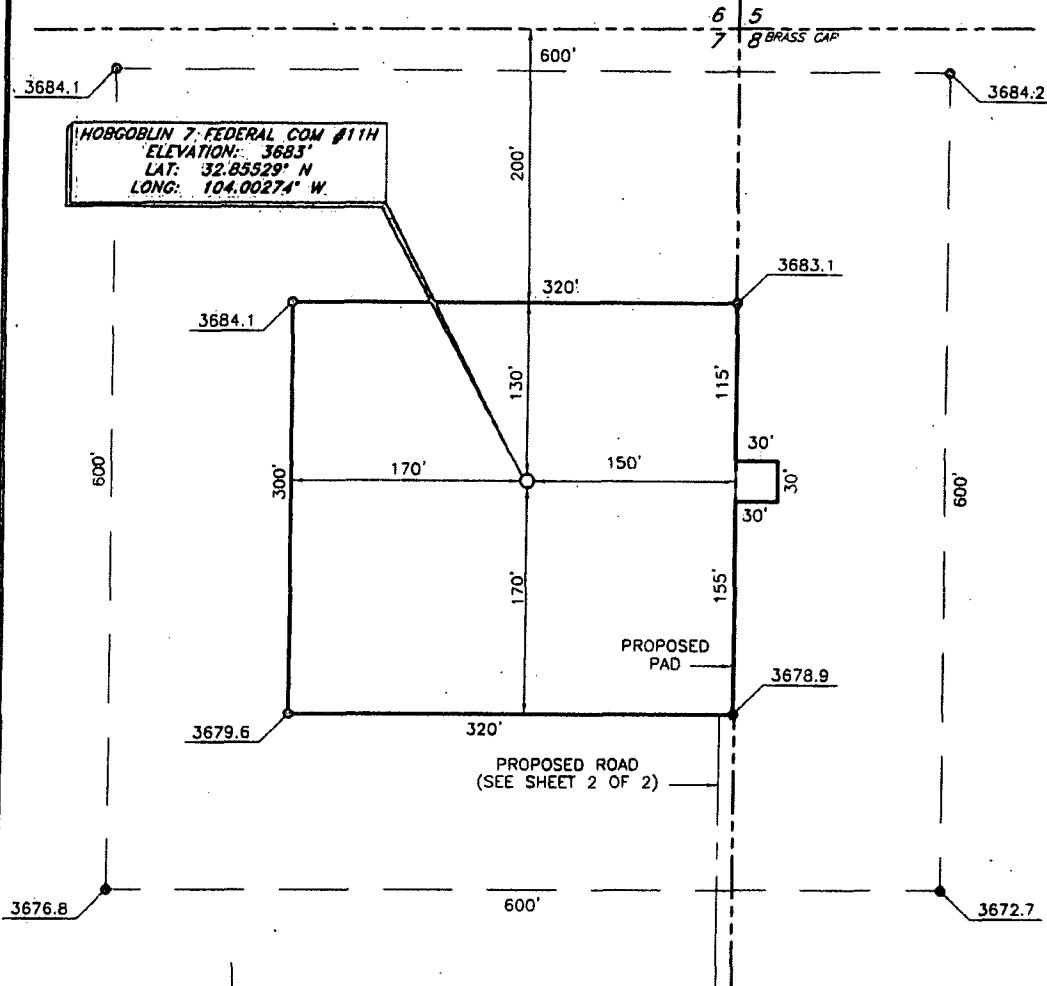

## DIRECTIONS TO LOCATION

From the intersection of U. S. Hwy. No. 82 and County Road No. 217 (Hagerman Cut-off);

Go North on County Road 217 approx 0.9 mile;

Turn left on a lease road;

Follow lease road West approx. 0.8 mile;

Turn right and go Northwest approx. 0.7 mile to a "Y" intersection;

Turn right at "Y" and go North approx. 0.5 mile to the proposed road East of a two-track pipeline right-of-way;

Follow road survey approx. 0.5 mile Northeast to the location.

SCALE: 1" = 100'  
0 50 100  
BEARINGS ARE  
NAD 27 GRID - NM EAST  
DISTANCES ARE  
GROUND.

Firm No.: TX 10193838 NM 4655451

Copyright 2014 - All Rights Reserved

NO.	REVISION	DATE
JOB NO.: LS140485		
DWG. NO.: 14048SPAD		

# RRC

308 W. BROADWAY ST., HOBBS, NM 88240 (575) 964-8200

SCALE: 1" = 100'
DATE: 2-4-13
SURVEYED BY: RH/GB
DRAWN BY: JC
APPROVED BY: RMH
SHEET: 1 OF 2

# VICINITY MAP

NOT TO SCALE

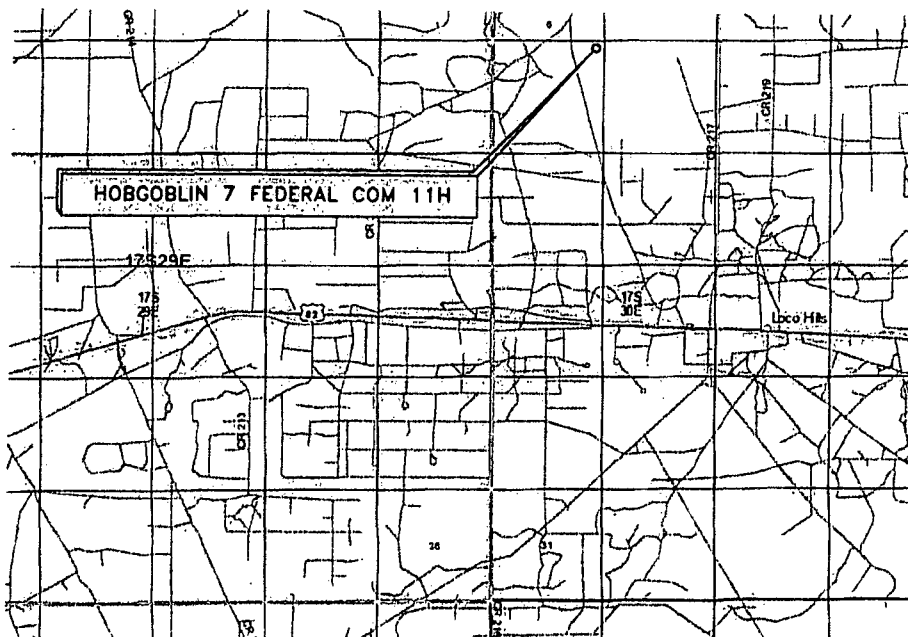

**SECTION 7, TWP. 17 SOUTH, RGE. 30 EAST,  
N. M. P. M., EDDY COUNTY, NEW MEXICO**

OPERATOR: COG Operating, LLC  
 LEASE: Hobgoblin 7 Federal Com  
 WELL NO.: 11H  
 ELEVATION: 3683'  
 LOCATION: 330' FNL & 150' FEL

## DIRECTIONS TO LOCATION

From the intersection of U. S. Hwy. No. 82 and  
County Road No. 217 (Hagerman Cut-off);

Go North on County Road 217 approx 0.9 mile;

Turn left on a lease road;

Follow lease road West approx. 0.8 mile;

Turn right and go Northwest approx. 0.7 mile to a "Y"  
intersection;

Turn right at "Y" and go North approx. 0.5 mile to the  
proposed road East of a two-track pipeline right-of-way;

Follow road survey approx. 0.5 mile Northeast to the  
location.

Firm No.: TX 10193038 NM 4655451

Copyright 2014 - All Rights Reserved

NO.	REVISION	DATE
JOB NO.:	LS140485	
DWG. NO.:	140485PAD	

# RRC

308 W. BROADWAY ST., HOBBS, NM 88240 (575) 964-8200

SCALE: 1" = 1000'
DATE: 2-7-13
SURVEYED BY: 2-7-13
DRAWN BY: JC
APPROVED BY: RMH
SHEET : 1 OF 1

# LOCATION VERIFICATION MAP

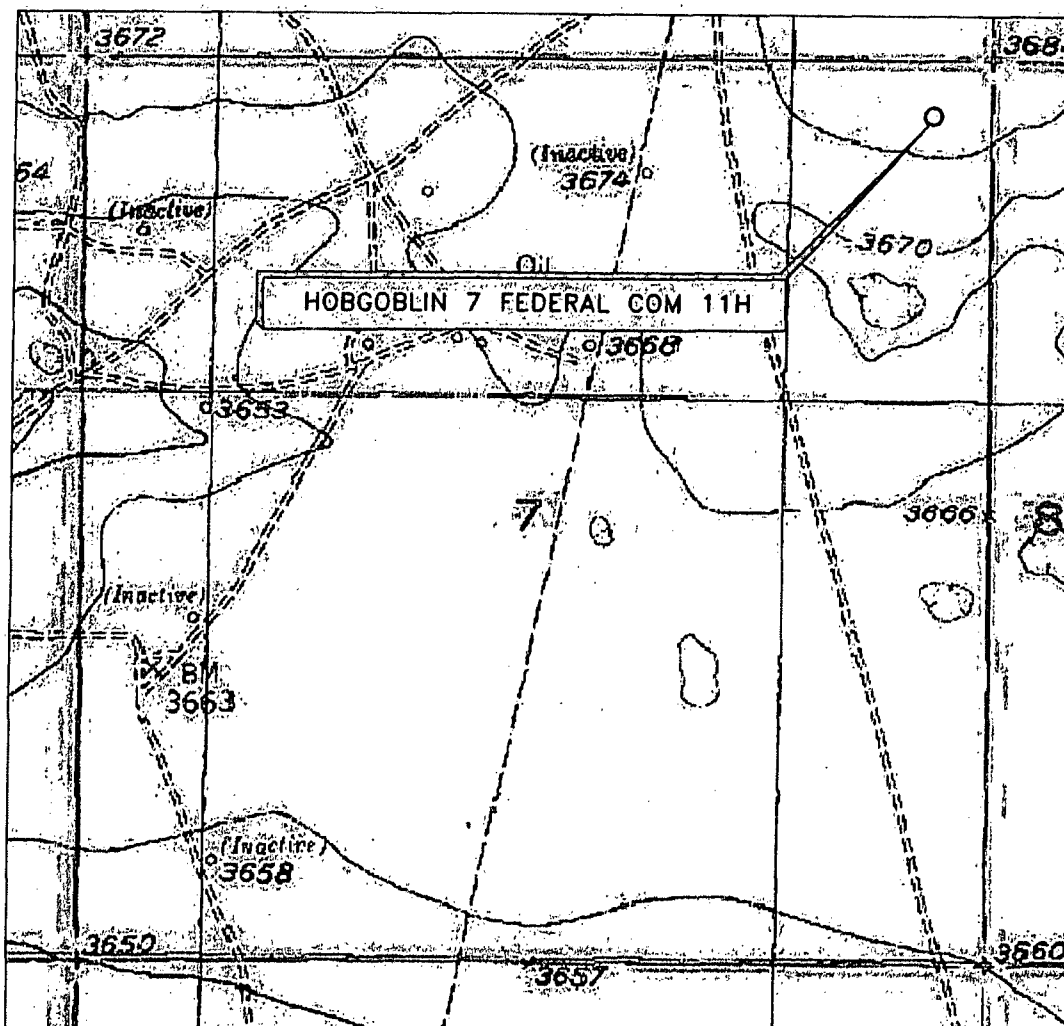

SECTION 7, TWP. 17 SOUTH, RGE. 30 EAST,  
N. M. P. M., EDDY COUNTY, NEW MEXICO

OPERATOR: COG Operating, LLC  
LEASE: Hobgoblin 7 Federal Com  
WELL NO.: 11H  
ELEVATION: 3683'

LOCATION: 330' FNL & 150' FEL  
CONTOUR INTERVAL: 10'  
USGS TOPO. SOURCE MAP:  
Red Lake SE, NM (1955)

Firm No.: TX 10193838 NM 455451

Copyright 2014 - All Rights Reserved

NO.	REVISION	DATE
JOB NO.:	LS140485	
DWG. NO.:	140485LVM	

## RRC

308 W. BROADWAY ST., HOBBS, NM 88240 (575) 964-8200

SCALE: 1"=1000'  
DATE: 2-4-13  
SURVEYED BY: RH/GB  
DRAWN BY: JC  
APPROVED BY: RMH  
SHEET: 1 OF 1

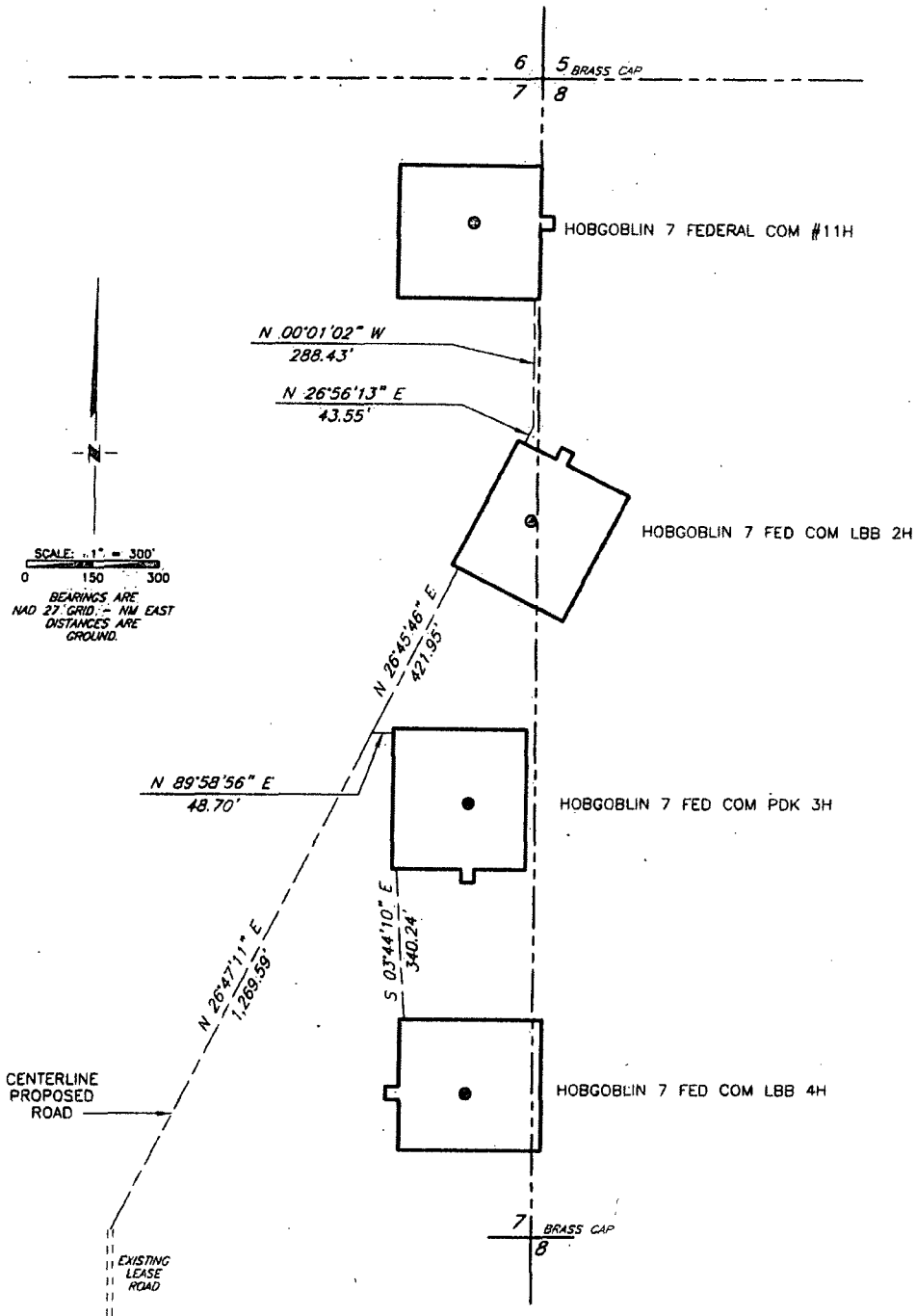

Firm No.: TX 101938JB NM 4655451

Copyright 2014 - All Rights Reserved

NO.	REVISION	DATE

JOB NO.: LS140485  
DWG. NO.: 140485PAD.

**RRC**

308 W. BROADWAY ST., HOBBS, NM 88240 (575) 964-8200

SCALE: 1" = 100'
DATE: 2-4-13
SURVEYED BY: RH/GB
DRAWN BY: JC
APPROVED BY: RMH
SHEET: 2 OF 2