

UNITED STATES
DEPARTMENT OF THE INTERIOR
BUREAU OF LAND MANAGEMENTFORM APPROVED
OMB NO. 1004-0135
Expires: July 31, 2010**SUNDRY NOTICES AND REPORTS ON WELLS**
*Do not use this form for proposals to drill or to re-enter an abandoned well. Use form 3160-3 (APD) for such proposals.***SUBMIT IN TRIPLICATE - Other instructions on reverse side.**5. Lease Serial No.
NMLC029426A

6. If Indian, Allottee or Tribe Name

7. If Unit or CA/Agreement, Name and/or No.

8. Well Name and No.
H E WEST A 29. API Well No.
30-015-0506110. Field and Pool, or Exploratory
GRAYBURG JACKSON;SR-Q-G-S

11. County or Parish, and State

EDDY COUNTY, NM

1. Type of Well

☒ Oil Well ☐ Gas Well ☐ Other2. Name of Operator
LINN OPERATING INCContact: TERRY B CALLAHAN
E-Mail: tcallahan@linnenergy.com3a. Address
600 TRAVIS STREET, SUITE 5100
HOUSTON, TX 770023b. Phone No. (include area code)
Ph: 281-840-4272

4. Location of Well (Footage, Sec., T., R., M., or Survey Description)

Sec 4 T17S R31E Mer NMP NWNE 660FNL 1980FEL
32.868910 N Lat, 103.871950 W Lon**12. CHECK APPROPRIATE BOX(ES) TO INDICATE NATURE OF NOTICE, REPORT, OR OTHER DATA**

TYPE OF SUBMISSION	TYPE OF ACTION				
<input type="checkbox"/> Notice of Intent	<input type="checkbox"/> Acidize	<input type="checkbox"/> Deepen	<input type="checkbox"/> Production (Start/Resume)	<input type="checkbox"/> Water Shut-Off	
<input checked="" type="checkbox"/> Subsequent Report	<input type="checkbox"/> Alter Casing	<input type="checkbox"/> Fracture Treat	<input type="checkbox"/> Reclamation	<input type="checkbox"/> Well Integrity	
<input type="checkbox"/> Final Abandonment Notice	<input type="checkbox"/> Casing Repair	<input type="checkbox"/> New Construction	<input type="checkbox"/> Recomplete	<input checked="" type="checkbox"/> Other	
	<input type="checkbox"/> Change Plans	<input type="checkbox"/> Plug and Abandon	<input type="checkbox"/> Temporarily Abandon	Site Facility Diagram/Security Plan	
	<input type="checkbox"/> Convert to Injection	<input type="checkbox"/> Plug Back	<input type="checkbox"/> Water Disposal		

13. Describe Proposed or Completed Operation (clearly state all pertinent details, including estimated starting date of any proposed work and approximate duration thereof. If the proposal is to deepen directionally or recompleat horizontally, give subsurface locations and measured and true vertical depths of all pertinent markers and zones. Attach the Bond under which the work will be performed or provide the Bond No. on file with BLM/BIA. Required subsequent reports shall be filed within 30 days following completion of the involved operations. If the operation results in a multiple completion or recompleat in a new interval, a Form 3160-4 shall be filed once testing has been completed. Final Abandonment Notices shall be filed only after all requirements, including reclamation, have been completed, and the operator has determined that the site is ready for final inspection.)

PLEASE FIND ATTACHED THE LINN'S H E WEST A BATTERY SITE FACILITY DIAGRAM (EDDY COUNTY, NM).

THE FOLLOWING WELLS ARE INCLUDING IN THE ABOVE BATTERY.

API Well Name Well Number Type Lease
 30-015-05061 H E WEST A #002 Oil Federal
 30-015-05066 H E WEST A #007 Oil Federal
 30-015-26015 H E WEST A #015 Oil Federal
 30-015-26573 H E WEST A #018 Oil Federal
 30-015-26790 H E WEST A #019 Oil Federal
 30-015-26793 H E WEST A #020 Oil Federal
 30-015-26787 H E WEST A #021 Oil Federal

NM OIL CONSERVATION
ARTESIA DISTRICT

DEC 03 2014

RECEIVED

Accepted for record
 LRD NMOC 12/19/14
 Accepted for Record Purposes.
 Approval Subject to Onsite Inspection.
 Date: 11/19/14
[Signature]

14. I hereby certify that the foregoing is true and correct.

Electronic Submission #226408 verified by the BLM Well Information System
 For LINN OPERATING INC, sent to the Carlsbad
 Committed to AFMSS for processing by KURT SIMMONS on 12/03/2013 ()

Name (Printed/Typed) TERRY B CALLAHAN

Title REG COMPLIANCE SPECIALIST III

Signature (Electronic Submission)

Date 11/12/2013

THIS SPACE FOR FEDERAL OR STATE OFFICE USE

Approved By

Title

Date

Conditions of approval, if any, are attached. Approval of this notice does not warrant or certify that the applicant holds legal or equitable title to those rights in the subject lease which would entitle the applicant to conduct operations thereon.

Office

Title 18 U.S.C. Section 1001 and Title 43 U.S.C. Section 1212, make it a crime for any person knowingly and willfully to make to any department or agency of the United States any false, fictitious or fraudulent statements or representations as to any matter within its jurisdiction.

**** OPERATOR-SUBMITTED ** OPERATOR-SUBMITTED ** OPERATOR-SUBMITTED ****

Additional data for EC transaction #226408 that would not fit on the form

32. Additional remarks, continued

30-015-27127 H E WEST A #022 Oil Federal ✓
30-015-27128 H E WEST A #023 Oil Federal ✓
30-015-27368 H E WEST A #024 Oil Federal ✓
30-015-27369 H E WEST A #025 Oil Federal ✓
30-015-28321 H E WEST A #026 Oil Federal ✓
30-015-28322 H E WEST A #027 Oil Federal ✓
30-015-28318 H E WEST A #028 Oil Federal ✓
30-015-28467 H E WEST A #029 Oil Federal ✓
30-015-28465 H E WEST A #030 Oil Federal ✓
30-015-28323 H E WEST A #031 Oil Federal ✓
30-015-28324 H E WEST A #032 Oil Federal ✓
30-015-28325 H E WEST A #033 Oil Federal ✓
30-015-28536 H E WEST A #034 Oil Federal ✓

H E West A Battery
Eddy County, New Mexico
NW ¼, NE ¼

Sec 4 -T17S - R31E

H E West A 02	H E West A 25
H E West A 07	H E West A 26
H E West A 15	H E West A 27
H E West A 18	H E West A 28
H E West A 19	H E West A 29
H E West A 20	H E West A 30
H E West A 21	H E West A 31
H E West A 22	H E West A 32
H E West A 23	H E West A 33
H E West A 24	H E West A 34

Site Facility Diagram
Linn Operating, Inc.
Site Facility Plan Located at
Hobbs, New Mexico

Field Office

2130 West Bender

Hobbs, New Mexico 88240

Office Hours 7:00 AM-4:00 PM MST
Monday-Thursday and every other Friday.

Prepared by Jay McCraw

Odessa, TX

September 2012



— Flow Line
--- Water Line
--- Oil Line
--- Gas Line
— Burm

⊗ Water Tank Valve
Open not Sealed
⊗ Open/Closed
Sealed Closed or open for circulating
Sealed Closed
⊗ Open during sale of disposition
Sealed Closed
⊗ Other than for water drain
Load Line Valve
⊗ Sealed and or locked
Out of Service

1-Welded Steel Oil Tank 210 BBL # 02
2-Welded Steel Oil Tank 210 BBL # 03
3-Welded Steel Oil Tank 210 BBL # 960042
4-Welded Steel Oil Tank 210 BBL # 960041
5-Welded Steel Oil Tank 500 BBL # 01
6-Welded Steel Oil Tank 500 BBL # 960039
7-Welded Steel Oil Tank 500 BBL # 960040
8-Fiberglass Water Tank 500 BBL
9-Header- 1 Header
10-8 Ft X 15 Ft Free Water Knock Out
11-6 Ft X 20 Ft Heater Treater Production
12-4 Ft X 20 Ft Heater Treater Test
13-4 Ft X 20 Ft Heater Treater Production
14-Gas Allocation Meter Wildcat ID HE West A
15-Lact Pump SN-533485-4
16-Lact Booster Pump
17-Circulating Pump
18-Lact Proving Lines
19-Water Transfer Pump

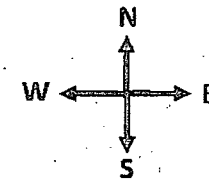
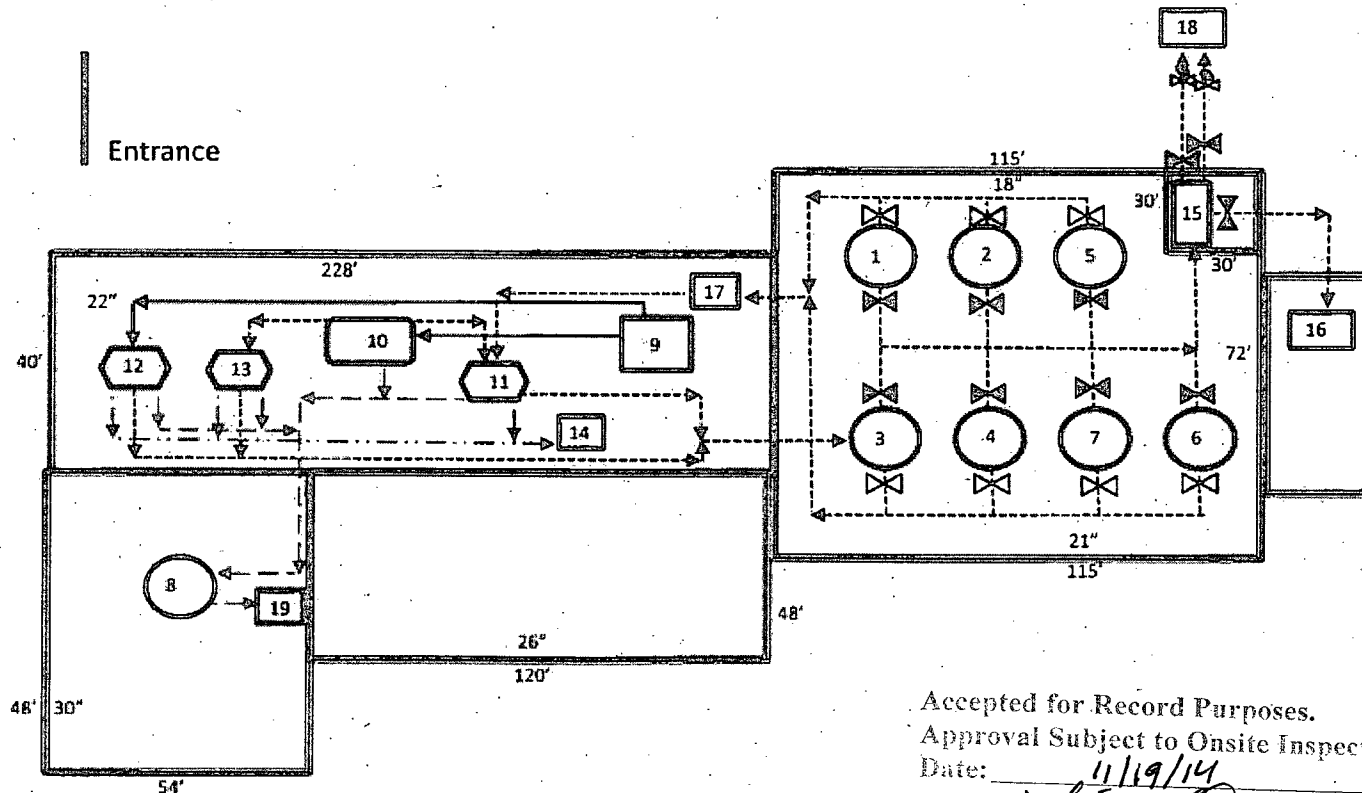

Accepted for Record Purposes.
Approval Subject to Onsite Inspection.
Date: 11/19/14

[Signature]