

 UNITED STATES  
 DEPARTMENT OF THE INTERIOR  
 BUREAU OF LAND MANAGEMENT

 NMOCD  
 Artesia

 FORM APPROVED  
 OMB NO. 1004-0135  
 Expires: July 31, 2010

**SUNDRY NOTICES AND REPORTS ON WELLS**  
*Do not use this form for proposals to drill or to re-enter an abandoned well. Use form 3160-3 (APD) for such proposals.*
**SUBMIT IN TRIPLICATE - Other instructions on reverse side.**

 5. Lease Serial No.  
 NMNM10893  
 6. If Indian, Allottee or Tribe Name  
 7. If Unit or CA/Agreement, Name and/or No.

 8. Well Name and No.  
 GODFREY MP FEDERAL 1

 9. API Well No.  
 30-005-60630-00-S1

 10. Field and Pool, or Exploratory  
 PECOS SLOPE-ABO

 11. County or Parish, and State  
 CHAVES COUNTY, NM

 1. Type of Well  
☐ Oil Well ☒ Gas Well ☐ Other

 2. Name of Operator  
 YATES PETROLEUM CORPORATION  
 Contact: TINA HUERTA  
 E-Mail: tinah@yatespetroleum.com

 3a. Address  
 105 SOUTH 4TH STREET  
 ARTESIA, NM 88210

 3b. Phone No. (include area code)  
 Ph: 575-748-4168  
 Fx: 575-748-4585

 4. Location of Well (Footage, Sec., T., R., M., or Survey Description)  
 Sec 10 T7S R25E SWNE 1980FNL 1980FEL

**12. CHECK APPROPRIATE BOX(ES) TO INDICATE NATURE OF NOTICE, REPORT, OR OTHER DATA**

TYPE OF SUBMISSION	TYPE OF ACTION			
<input checked="" type="checkbox"/> Notice of Intent	<input type="checkbox"/> Acidize	<input type="checkbox"/> Deepen	<input type="checkbox"/> Production (Start/Resume)	<input type="checkbox"/> Water Shut-Off
<input type="checkbox"/> Subsequent Report	<input type="checkbox"/> Alter Casing	<input type="checkbox"/> Fracture Treat	<input type="checkbox"/> Reclamation	<input type="checkbox"/> Well Integrity
<input type="checkbox"/> Final Abandonment Notice	<input type="checkbox"/> Casing Repair	<input type="checkbox"/> New Construction	<input type="checkbox"/> Recomplete	<input type="checkbox"/> Other
	<input type="checkbox"/> Change Plans	<input checked="" type="checkbox"/> Plug and Abandon	<input type="checkbox"/> Temporarily Abandon	
	<input type="checkbox"/> Convert to Injection	<input type="checkbox"/> Plug Back	<input type="checkbox"/> Water Disposal	

13. Describe Proposed or Completed Operation (clearly state all pertinent details, including estimated starting date of any proposed work and approximate duration thereof. If the proposal is to deepen directionally or recompleat horizontally, give subsurface locations and measured and true vertical depths of all pertinent markers and zones. Attach the Bond under which the work will be performed or provide the Bond No. on file with BLM/BIA. Required subsequent reports shall be filed within 30 days following completion of the involved operations. If the operation results in a multiple completion or recompleat in a new interval, a Form 3160-4 shall be filed once testing has been completed. Final Abandonment Notices shall be filed only after all requirements, including reclamation, have been completed, and the operator has determined that the site is ready for final inspection.)

Yates Petroleum Corporation plans to plug and abandon this well as follows:

- MIRU all safety equipment as needed. No casing recovery will be attempted.
- Set a CIBP at 3650 ft and cap it with 35 ft cement. This puts a plug over Abo.
- Perforate at 1590 ft and spot a 55 sx Class C cement plug from 1262 ft - 1590 ft. This puts a 328 ft plug across intermediate casing shoe and across top of Glorieta, inside and outside casing. WOC and tag plug.
- Perforate at 450 ft and spot a 25 sx Class C cement plug from 350 ft - 450 ft. This puts a 100 ft plug across surface casing shoe, inside and outside casing. WOC and tag plug.
- Perforate at 60 ft and spot a 15 sx Class C cement plug from 60 ft up to surface.
- Remove all surface equipment, weld dry hole marker and clean location as per regulations.

 JRD 3/18/15  
 Accepted for record  
 NMOCD

 NM OIL CONSERVATION  
 ARTESIA DISTRICT  
 FEB 25 2015

RECEIVED

14. I hereby certify that the foregoing is true and correct.

 Electronic Submission #291440 verified by the BLM Well Information System  
 For YATES PETROLEUM CORPORATION, sent to the Roswell  
 Committed to AFMSS for processing by DAVID GLASS on 02/12/2015 (15DRG0044SE)

Name (Printed/Typed) TINA HUERTA

Title REG REPORTING SUPERVISOR

Signature (Electronic Submission)

Date 02/12/2015

**THIS SPACE FOR FEDERAL OR STATE OFFICE USE**

Approved By DAVID R GLASS

Title PETROLEUM ENGINEER

Date 02/20/2015

Conditions of approval, if any, are attached. Approval of this notice does not warrant or certify that the applicant holds legal or equitable title to those rights in the subject lease which would entitle the applicant to conduct operations thereon.

Office Roswell

Title 18 U.S.C. Section 1001 and Title 43 U.S.C. Section 1212, make it a crime for any person knowingly and willfully to make to any department or agency of the United States any false, fictitious or fraudulent statements or representations as to any matter within its jurisdiction.

\*\* BLM REVISED \*\* BLM REVISED \*\* BLM REVISED \*\* BLM REVISED \*\* BLM REVISED \*\*

 APPROVED FOR 3 MONTH PERIOD  
 ENDING MAY 20 2015

 SEE ATTACHED FOR  
 CONDITIONS OF APPROVAL

## Revisions to Operator-Submitted EC Data for Sundry Notice #291440

	Operator Submitted	BLM Revised (AFMSS)
Sundry Type:	ABD NOI	ABD NOI
Lease:	NMNM10893	NMNM10893
Agreement:		
Operator:	YATES PETROLEUM CORPORATION 105 SOUTH FOURTH STREET ARTESIA, NM 88210 Ph: 575-748-1471	YATES PETROLEUM CORPORATION 105 SOUTH 4TH STREET ARTESIA, NM 88210
Admin Contact:	TINA HUERTA REG REPORTING SUPERVISOR E-Mail: tinah@yatespetroleum.com  Ph: 575-748-4168 Fx: 575-748-4585	TINA HUERTA REG REPORTING SUPERVISOR E-Mail: tinah@yatespetroleum.com  Ph: 575-748-4168 Fx: 575-748-4585
Tech Contact:	TINA HUERTA REG REPORTING SUPERVISOR E-Mail: tinah@yatespetroleum.com  Ph: 575-748-4168 Fx: 575-748-4585	TINA HUERTA REG REPORTING SUPERVISOR E-Mail: tinah@yatespetroleum.com  Ph: 575-748-4168 Fx: 575-748-4585
Location:		
State:	NM	NM
County:	CHAVES	CHAVES
Field/Pool:	PECOS SLOPE; ABO	PECOS SLOPE-ABO
Well/Facility:	GODFREY MP FEDERAL 1 Sec 10 T7S R25E SWNE 1980FNL 1980FEL	GODFREY MP FEDERAL 1 Sec 10 T7S R25E SWNE 1980FNL 1980FEL

WELL NAME: GODFREY MP. FEO #1  
 LOCATION: 1980 FNL 7 1980 FEL SEC 10  
 GL: 3821 ZERO: 9 AGL: \_\_\_\_\_  
 KB: 3850 ORIG. DRLG./COMPL. DATE: \_\_\_\_\_  
 COMMENTS: DRILLED & COMPLETED IN 1980.

FIELD AREA: PELOS SLOPE ABO  
T7S R25E CHAVES CO, NM.

CASING PROGRAM:

SIZE/WT./GR./CONN.	DEPTH SET
10 3/4" 30# J-55	400'
7" 20# J-55	1312'
4 1/2" 9.5#	

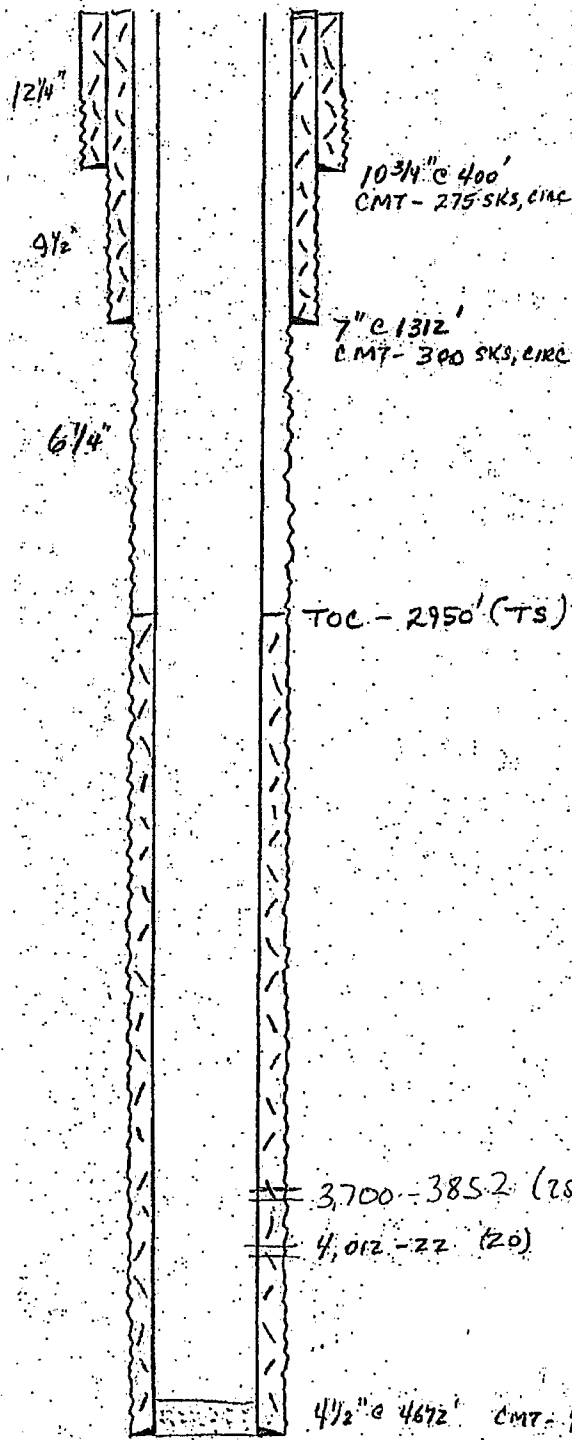

BEFORE

Fm. Tops  
 San Andres : 442'  
 Glaneta : 1540'  
 Abo : 3644'

- SKETCH NOT TO SCALE -

REVISED: 7/98 M Keith

WELL NAME: GODFREY MP. FEO #1

FIELD AREA: PELOS SLOPE ABO

LOCATION: 1980' FNL 7 1980' FEL SEC 10 T7S R25E CHAVES CO, NM.

GL: 3821 ZERO: 9 AGL:       

KB: 3830 ORIG. DRLG./COMPL. DATE:       

COMMENTS: DRILLED & COMPLETED IN 1980.

CASING PROGRAM:

SIZE/WT./GR./CONN.	DEPTH SET
10 3/4" 30# J-55	400'
7" 20# J-55	1312'
4 1/2" 9.5#	

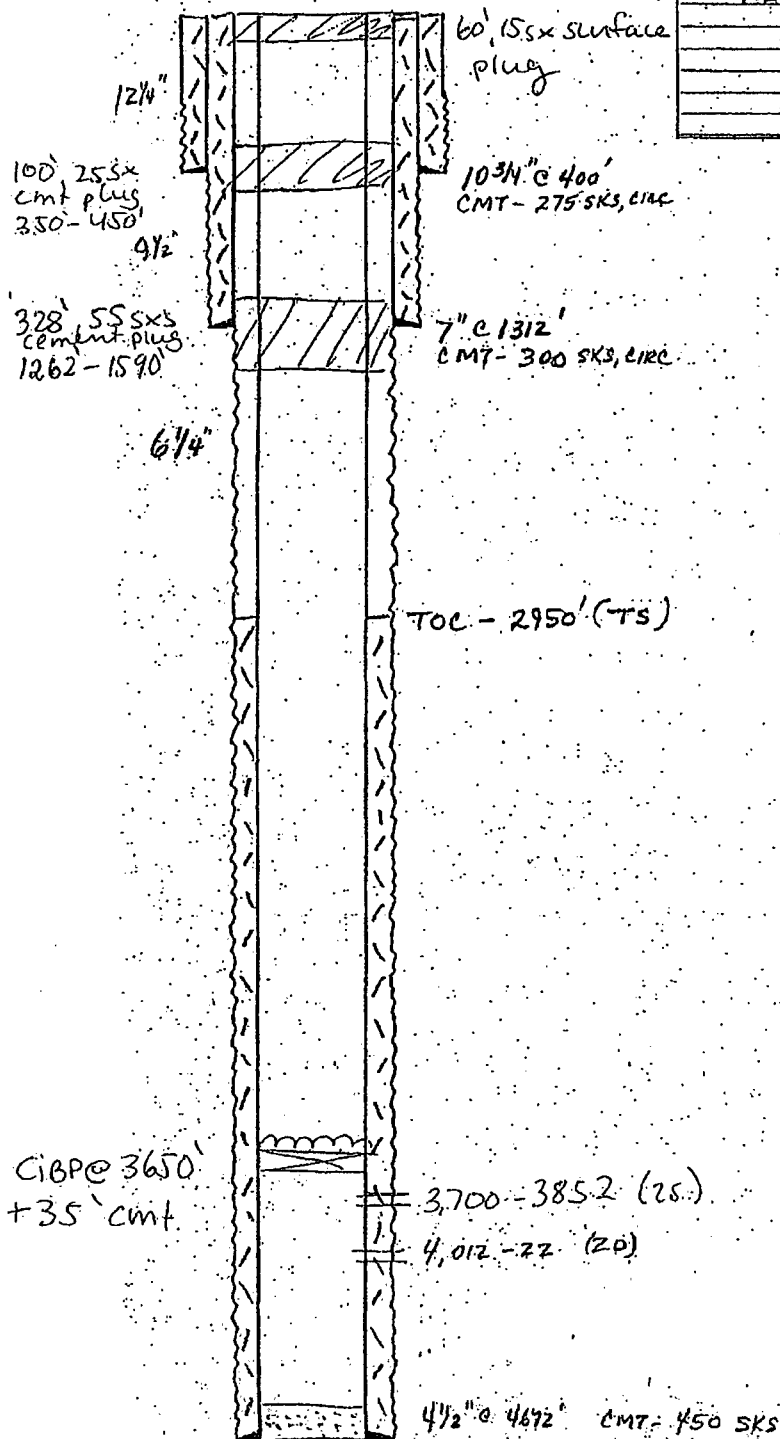

AFTER

Fm. Tops

San Andres : 442'

Glorieta : 1540'

Abo : 3644'

- SKETCH NOT TO SCALE -

REVISED: 7/98 M Keith

**BUREAU OF LAND MANAGEMENT**  
**Roswell Field Office**  
**2909 West Second Street**  
**Roswell, New Mexico 88201**  
**(575) 627-0272**

**Permanent Abandonment of Federal Wells**  
**Conditions of Approval**

Failure to comply with the following Conditions of Approval may result in a Notice of Incidents of Noncompliance (INC) in accordance with 43 CFR 3163.1.

1. Plugging operations shall commence within **ninety (90)** days from the approval date of this Notice of Intent to Abandon. **If you are unable to plug the well by the 90<sup>th</sup> day provide the BLM Roswell Field Office (RFO), prior to the 90<sup>th</sup> day, with the reason for not meeting the deadline and a date when the BLM Roswell Field Office can expect the well to be plugged. Failure to do so will result in enforcement action. Unless the well has been properly plugged, the rig shall not be removed from over the hole without prior approval.**

2. Notification: Contact the BLM Roswell Field Office at least 24 hours prior to the commencing of any plugging operations. For wells in Chaves and Roosevelt County, during office hours or after office hours call (575) 627-0205. Engineer on call during office hours phone (575) 627-0275 or phone (after hours) call (575) 626-5749.

3. Blowout Preventers: A blowout preventer (BOP), as appropriate, shall be installed before commencing any plugging operation. The minimum BOP requirement is a 2M system for a well not deeper than 9090 feet; a 3M system for a well not deeper than 13636 feet; and a 5M system for a well not deeper than 22727 feet.

4. Mud Requirement: Mud shall be placed between all plugs. Minimum consistency of plugging mud shall be obtained by mixing at a rate of 25 sacks (50 pounds each) of gel per 100 barrels of water. Minimum nine (9) pounds per gallon.

5. Cement Requirement: Sufficient cement shall be used to bring any required plug to the specified depth and length. Any given cement volumes on the proposed plugging procedure are merely estimates and not final. Unless specific approval is received, no plug except the surface plug shall be less than 25 sacks of cement. In lieu of a cement plug in cased hole, a bridge plug set within 50 feet to 100 feet above the perforations shall be capped with 50 feet of cement. If a bailer is used to cap this plug, 35 feet of cement shall be sufficient.

Unless otherwise specified in the approved procedure, the cement plug shall consist of either class "C" for up to 7500 feet of depth, mixed at 14.8 lbs./gal with 6.3 gallons of fresh water per sack or class "H" for deeper than 7500 feet plugs, mixed at 16.4 lbs./gal with 4.3 gallons of fresh water per sack.

6. Dry Hole Marker: All casing shall be cut-off at the base of the cellar or 3 feet below final restored ground level (whichever is deeper). The well bore shall then be capped with a 4-inch pipe, 10 feet in length, 4 feet above the ground and embedded in cement. The following information shall be permanently inscribed on the dry hole marker: Well name and number, the name of the operator, the lease serial number, the surveyed location (the quarter-quarter section, section, township and range or other authorized survey designation acceptable to the authorized officer; such as metes and bounds).

7. Subsequent Plugging Reporting: Within 30 days after plugging work is completed, file one original and five copies of the Subsequent Report of Abandonment, Form 3160-5 to the BLM Roswell Field Office. The report should give in detail the manner in which the plugging work was carried out, the extent (by depths) of cement plugs placed, and the size and location (by depths) of casing left in the well. **Show date well was plugged.**

Following the submittal and approval of the Subsequent Report of Abandonment, a Notice of Intent for Final Abandonment with the proposed surface restoration procedure must be submitted for approval.