

| | | |
|---|--|-----------------------------|
| Submit To: Oil Conservation Two Copies District I ARTESIA DISTRICT 1625 N. French Dr., Hobbs, NM 88240 District II APR 24 2015 1301 W. Grand Avenue, Artesia, NM 88210 District III 1000 Rio Brazos Rd., Aztec, NM 87410 District IV RECEIVED 1220 S. St. Francis Dr., Santa Fe, NM 87505 | State of New Mexico Energy, Minerals and Natural Resources Oil Conservation Division 1220 South St. Francis Dr. Santa Fe, NM 87505 | Form C-105 July 17, 2008 |
|---|--|-----------------------------|

WELL COMPLETION OR RECOMPLETION REPORT AND LOG

| | |
|---|--|
| 4. Reason for filing: <input checked="" type="checkbox"/> COMPLETION REPORT (Fill in boxes #1 through #31 for State and Fee wells only) <input type="checkbox"/> C-144 CLOSURE ATTACHMENT (Fill in boxes #1 through #9, #15 Date Rig Released and #32 and/or #33; attach this and the plat to the C-144 closure report in accordance with 19.15.17.13.K NMAC) | 5. Lease Name or Unit Agreement Name OUTLAW STATE [313568] 6. Well Number: #009 |
|---|--|

7. Type of Completion:
 NEW WELL
 WORKOVER
 DEEPENING
 PLUGBACK
 DIFFERENT RESERVOIR
 OTHER

8. Name of Operator: **Apache Corporation** 9. OGRID: **873**

10. Address of Operator: **303 Veterans Airpark Lane, Suite 1000
Midland, TX 79705** 11. Pool name or Wildcat:
[96830] ARTESIA; GLORIETA-YESO (O)

| 12. Location | Unit Ltr | Section | Township | Range | Lot | Feet from the | N/S Line | Feet from the | E/W Line | County |
|-----------------|----------|-----------|------------|------------|-----|---------------|------------|---------------|------------|-------------|
| Surface: | J | 29 | 17S | 28E | | 1650 | FSL | 2310 | FEL | EDDY |
| BH: | | | | | | | | | | |

| | | | | |
|--|--|--|--|--|
| 13. Date Spudded 01/17/2015 | 14. Date T.D. Reached 01/21/2015 | 15. Date Rig Released 01/23/2015 | 16. Date Completed (Ready to Produce) 04/07/2015 | 17. Elevations (DF and RKB, RT, GR, etc.) 3688' GL |
| 18. Total Measured Depth of Well 5004' | 19. Plug Back Measured Depth 4950' | 20. Was Directional Survey Made? YES | 21. Type Electric and Other Logs Run CBL-GR-CCL | |

22. Producing Interval(s), of this completion - Top, Bottom, Name
3419-3752' GLORIETA / BLINEBRY

23. CASING RECORD (Report all strings set in well)

| CASING SIZE | WEIGHT LB./FT. | DEPTH SET | HOLE SIZE | CEMENTING RECORD | AMOUNT PULLED |
|-------------|----------------|-----------|-----------|------------------|---------------|
| 8.625 | 24 | 1450 | 11 | 300 SX CLASS C | |
| 5.5 | 17 | 5004 | 7.875 | 900 SX CLASS C | |
| | | | | | |
| | | | | | |

| 24. LINER RECORD | | | | 25. TUBING RECORD | | | |
|------------------|-----|--------|--------------|-------------------|---------------|--------------|------------|
| SIZE | TOP | BOTTOM | SACKS CEMENT | SCREEN | SIZE | DEPTH SET | PACKER SET |
| | | | | | 2-7/8" | 3846' | |

| 26. Perforation record (interval, size, and number) GLORIETA / BLINEBRY 3419-3752' (1-JSPF 36- Holes) | 27. ACID, SHOT, FRACTURE, CEMENT, SQUEEZE, ETC. | |
|---|---|-------------------------------|
| | DEPTH INTERVAL | AMOUNT AND KIND MATERIAL USED |
| | 3419-3752' | 3973 GAL 15% ACID |
| | 3419-3752' | 154,402 SAND, 2182 WATER |

28. PRODUCTION

| | | | | | | | |
|--|---------------------------|---|------------------------|------------------------|---|--------------------------------------|--------------------------------|
| Date First Production 04/07/2015 | | Production Method (<i>Flowing, gas lift, pumping - Size and type pump</i>) PUMPING - AMERICAN 456 | | | Well Status (<i>Prod. or Shut-in</i>) PRODUCING | | |
| Date of Test 04/17/2015 | Hours Tested 24 | Choke Size | Prod'n For Test Period | Oil - Bbl 98 | Gas - MCF 164 | Water - Bbl. 501 | Gas - Oil Ratio 1673 |
| Flow Tubing Press. | Casing Pressure | Calculated 24-Hour Rate | Oil - Bbl. | Gas - MCF | Water - Bbl. | Oil Gravity - API - (<i>Corr.</i>) | |

29. Disposition of Gas (*Sold, used for fuel, vented, etc.*) 30. Test Witnessed By

Sold **Apache Corp.**

31. List Attachments
Inclination Report, C-102, C-103, C-104 (Logs submitted)

32. If a temporary pit was used at the well, attach a plat with the location of the temporary pit.

33. If an on-site burial was used at the well, report the exact location of the on-site burial:

I hereby certify that the information shown on both sides of this form is true and complete to the best of my knowledge and belief

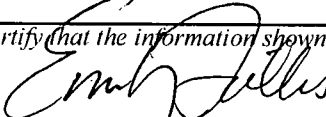
Signature:  Printed Name: **Emily Follis** Title: **Reg Analyst I** Date: **4/21/15**

E-mail Address: **emily.follis@apachecorp.com**

Apache Corporation
303 Veterans Airpark Lane, #3000
Midland, TX 79705

Outlaw State #009
Eddy County, New Mexico

APT # 30-015-42559
J-^{3ec} 29/175 28E 1650 FSL & 2310 FEL

| | | | | | |
|------|------|------|------|------|-------|
| 257 | 2.57 | 0.50 | 0.88 | 2.25 | 2.25 |
| 402 | 1.45 | 0.50 | 0.88 | 1.27 | 3.52 |
| 514 | 1.12 | 0.50 | 0.88 | 0.98 | 4.50 |
| 702 | 1.88 | 0.40 | 0.70 | 1.32 | 5.81 |
| 956 | 2.54 | 0.40 | 0.70 | 1.78 | 7.59 |
| 1240 | 2.84 | 0.30 | 0.53 | 1.49 | 9.08 |
| 1430 | 1.90 | 0.30 | 0.53 | 1.00 | 10.08 |
| 1651 | 2.21 | 0.20 | 0.35 | 0.77 | 10.85 |
| 1904 | 2.53 | 0.50 | 0.88 | 2.21 | 13.07 |
| 2155 | 2.51 | 0.40 | 0.70 | 1.76 | 14.82 |
| 2403 | 2.48 | 0.30 | 0.53 | 1.30 | 16.13 |
| 2660 | 2.57 | 0.10 | 0.18 | 0.45 | 16.58 |
| 2881 | 2.21 | 0.10 | 0.18 | 0.39 | 16.96 |
| 3102 | 2.21 | 0.10 | 0.18 | 0.39 | 17.35 |
| 3322 | 2.20 | 0.10 | 0.18 | 0.39 | 17.73 |
| 3575 | 2.53 | 0.30 | 0.53 | 1.33 | 19.06 |
| 3828 | 2.53 | 0.40 | 0.70 | 1.77 | 20.83 |
| 4080 | 2.52 | 0.30 | 0.53 | 1.32 | 22.16 |
| 4334 | 2.54 | 0.10 | 0.18 | 0.44 | 22.60 |
| 4460 | 1.26 | 0.10 | 0.18 | 0.22 | 22.82 |
| 4554 | 0.94 | 0.10 | 0.18 | 0.16 | 22.99 |
| 4776 | 2.22 | 0.10 | 0.18 | 0.39 | 23.37 |
| 5004 | 2.28 | 0.90 | 1.58 | 3.59 | 26.97 |

NM OIL CONSERVATION
ARTESIA DISTRICT

APR 24 2015

RECEIVED

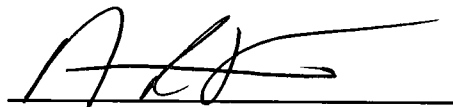

Archie Brown - General Manager

The attached instrument was acknowledged before me on the 2nd day of February, 2015 by Archie Brown - General Manager, CapStar Drilling, Inc.

Jacki Ann Zent
Notary Public

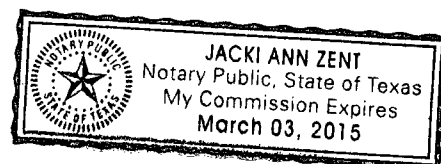

DISTRICT I
1625 N. French Dr., Hobbs, NM 88240
Phone (575) 393-6161 Fax: (575) 393-0720

DISTRICT II
811 S. First St., Artesia, NM 88210
Phone (575) 748-1283 Fax: (575) 748-0720

DISTRICT III
1000 Rio Brazos Rd., Aztec, NM 87410
Phone (505) 334-6178 Fax: (505) 334-8170

DISTRICT IV
1220 S. St. Francis Dr., Santa Fe, NM 87505
Phone (505) 476-3460 Fax: (505) 476-3462

State of New Mexico **NM OIL CONSERVATION**
Energy, Minerals and Natural Resources Department

Form C-102
Revised August 1, 2011

OIL CONSERVATION DIVISION
1220 South St. Francis Dr.
Santa Fe, New Mexico 87505

APACHE DISTRICT
APR 24 2015

Submit one copy to appropriate
District Office

RECEIVED

AMENDED REPORT

WELL LOCATION AND ACREAGE DEDICATION PLAT

| | | |
|-----------------------------------|--|--|
| API Number 30-015-42559 | Pool Code 96830 | Pool Name Artesia; Glorieta-Yeso (O) |
| Property Code 313568 | Property Name OUTLAW STATE | Well Number 9 |
| GRID No. 873 | Operator Name APACHE CORPORATION | Elevation 3688 |

Surface Location

| UL or lot No. | Section | Township | Range | Lot Idn | Feet from the | SOUTH/South line | Feet from the | East/WEST LINE | County |
|---------------|---------|----------|-------|---------|---------------|------------------|---------------|----------------|--------|
| J | 29 | 17 S | 28 E | | 1650 | SOUTH | 2310 | EAST | EDDY |

Bottom Hole Location If Different From Surface

| UL or lot No. | Section | Township | Range | Lot Idn | Feet from the | SOUTH/South line | Feet from the | East/WEST LINE | County |
|---------------|---------|----------|-------|---------|---------------|------------------|---------------|----------------|--------|
| | | | | | | | | | |

| | | | |
|------------------------------|-----------------|--------------------|-----------|
| Dedicated Acres 40 | Joint or Infill | Consolidation Code | Order No. |
|------------------------------|-----------------|--------------------|-----------|

NO ALLOWABLE WILL BE ASSIGNED TO THIS COMPLETION UNTIL ALL INTERESTS HAVE BEEN CONSOLIDATED OR A NON-STANDARD UNIT HAS BEEN APPROVED BY THE DIVISION

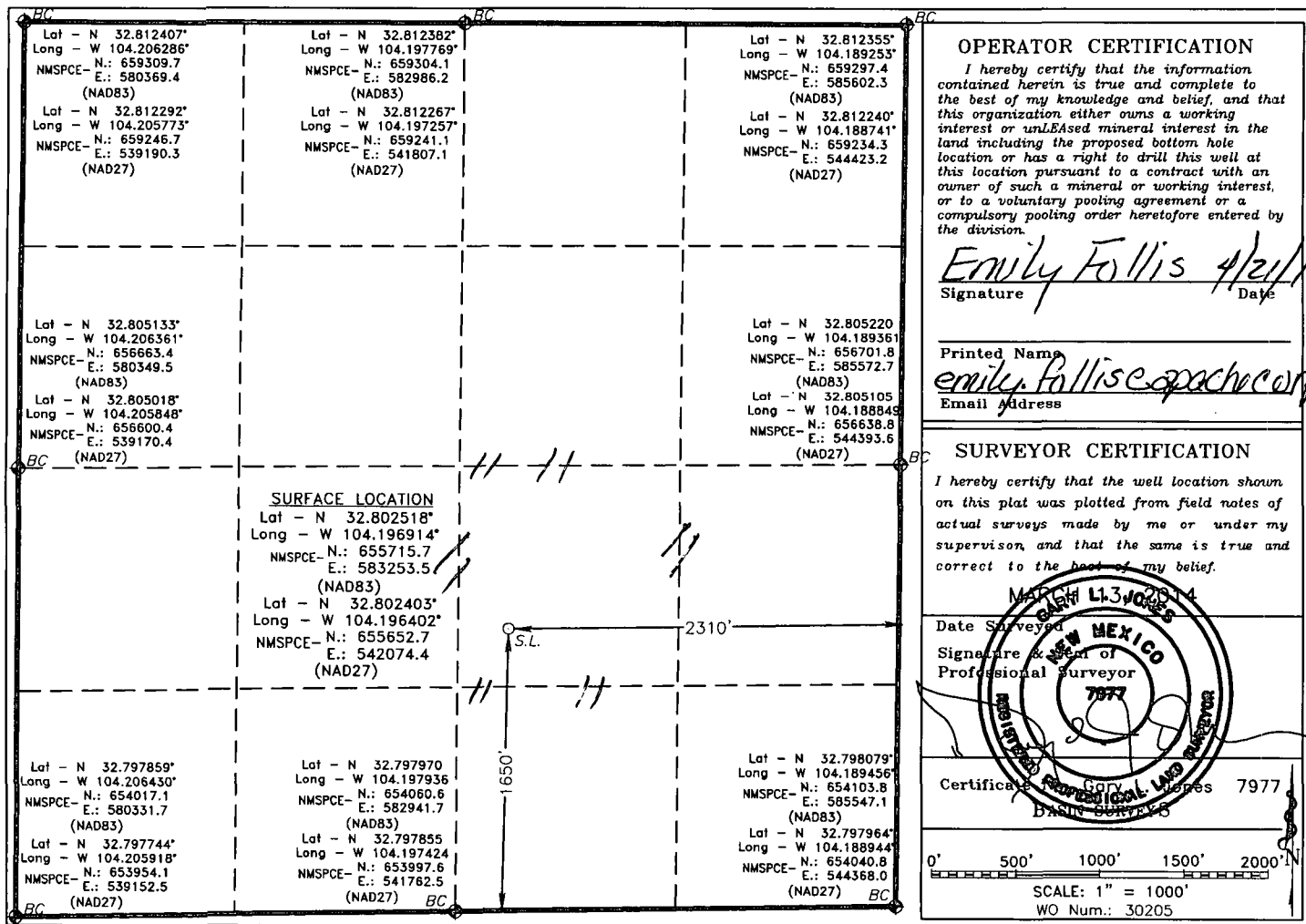

Submit 1 Copy To Appropriate District Office
 District I - (575) 393-6161
 1625 N. French Dr., Hobbs, NM 88240
 District II - (575) 748-1283
 811 S. First St., Artesia, NM 88210
 District III - (505) 334-6178
 1000 Rio Brazos Rd., Aztec, NM 87410
 District IV - (505) 476-3460
 1220 S. St. Francis Dr., Santa Fe, NM 87505

State of New Mexico
 Energy, Minerals and Natural Resources

Form C-103
 Revised July 18, 2013

OIL CONSERVATION DIVISION
 1220 South St. Francis Dr.
 Santa Fe, NM 87505

| |
|---|
| WELL API NO. 30-015-42559 |
| 5. Indicate Type of Lease STATE <input checked="" type="checkbox"/> FEE <input type="checkbox"/> |
| 6. State Oil & Gas Lease No. X0-0647-0405 |
| 7. Lease Name or Unit Agreement Name OUTLAW STATE [313568] |
| 8. Well Number #009 |
| 9. OGRID Number 873 |
| 10. Pool name or Wildcat [96830] ARTESIA; GLORIETA-YESO (O) |
| 11. Elevation (Show whether DR, RKB, RT, GR, etc.) 3688' GL |

SUNDRY NOTICES AND REPORTS ON WELLS
 (DO NOT USE THIS FORM FOR PROPOSALS TO DRILL OR TO DEEPEN OR PLUG BACK TO A DIFFERENT RESERVOIR. USE "APPLICATION FOR PERMIT" (FORM C-101) FOR SUCH PROPOSALS.)

1. Type of Well: Oil Well Gas Well Other

2. Name of Operator
Apache Corporation

3. Address of Operator
303 Veterans Airpark Lane, Suite 1000 Midland, TX 79705

4. Well Location
 Unit Letter J : 1650 feet from the FSL line and 2310 feet from the FEL line
 Section 29 Township 17S Range 28E NMPM County EDDY

12. Check Appropriate Box to Indicate Nature of Notice, Report or Other Data

| | | | |
|--|---|---|--|
| NOTICE OF INTENTION TO: | | SUBSEQUENT REPORT OF: | |
| PERFORM REMEDIAL WORK <input type="checkbox"/> | PLUG AND ABANDON <input type="checkbox"/> | REMEDIAL WORK <input type="checkbox"/> | ALTERING CASING <input type="checkbox"/> |
| TEMPORARILY ABANDON <input type="checkbox"/> | CHANGE PLANS <input type="checkbox"/> | COMMENCE DRILLING OPNS. <input type="checkbox"/> | P AND A <input type="checkbox"/> |
| PULL OR ALTER CASING <input type="checkbox"/> | MULTIPLE COMPL <input type="checkbox"/> | CASING/CEMENT JOB <input type="checkbox"/> | |
| DOWNHOLE COMMINGLE <input type="checkbox"/> | | | |
| CLOSED-LOOP SYSTEM <input type="checkbox"/> | | | |
| OTHER: <input type="checkbox"/> | | OTHER: NEW COMPLETION <input checked="" type="checkbox"/> | |

13. Describe proposed or completed operations. (Clearly state all pertinent details, and give pertinent dates, including estimated date of starting any proposed work). SEE RULE 19.15.7.14 NMAC. For Multiple Completions: Attach wellbore diagram of proposed completion or recompletion.

Apache completed the following work: RR 01/23/2015 TOC @ 85'
 03/16/2015 - LOG & PERF GLORIETA /BLINEBRYMIRU PBTD @ 4950' LOG CBL-GR-CCL PERF FROM 3419-3752' (1 - JSPF 36 HOLES) POOH W/PERF GUNS RD WL. SD SI-WELL. SDFN. PERP TO ACIDIZE GLORIETA / UPPER BLINEBRY
 03/17/2015 - ACIDIZE GLORIETA /BLINEBRY 3419-3752' W/ 3973 GAL 15% HCI ACID RD PETRO PLEX SERV. SD SI WELL SDFN
 03/31/2015 - MIRU ELITE WELL SERV.FRAC GLORIETA/YESO 3419-3752' WTR 2182 BBL,SAND 154,402 # RDMO ELITE WELL SERV SI SDFN PREP TO CO TO PBTD.
 04/02/15 - MIRU REV UNIT POOH W/TBG & BAILER RIH W/PROD TBG SD SI WELL SDFN
 04/03/15 - POOH W/TBG & LATED DOWN BAILER PU & RIH W/BHA ON 2-7/8 J-55 TB SDFN
 04/06/15 - RIH W/PUMP & RODS CLEAN LOCATION RDMOSU PREP TO INSTALL PMP UT & FLOWLINE
 04/07/15 - INSTALL 456 AMERI.UNIT INSTAL TEMP ELECT,LAY FLOWLINE TO BTY START TEST WELL @ OUTLAW BTRY FINAL

Spud Date: Rig Release Date:

I hereby certify that the information above is true and complete to the best of my knowledge and belief.

SIGNATURE Emily Follis TITLE Reg Analyst DATE 4/21/15

Type or print name Emily Follis E-mail address: Emily.follis@apachecorp.com PHONE: (432) 818-1801

For State Use Only

APPROVED BY: _____ TITLE _____ DATE _____

Conditions of Approval (if any): _____

District I
1625 N. French Dr., Hobbs, NM 88240
District II
811 S. First St., Artesia, NM 88210
District III
1000 Rio Brazos Rd., Aztec, NM 87410
District IV
1220 S. St. Francis Dr., Santa Fe, NM 87505

State of New Mexico
Energy, Minerals & Natural Resources

Form C-104
Revised August 1, 2011

Oil Conservation Division
1220 South St. Francis Dr.
Santa Fe, NM 87505

Submit one copy to appropriate District Office

AMENDED REPORT

I. REQUEST FOR ALLOWABLE AND AUTHORIZATION TO TRANSPORT

| | | |
|--|--|--|
| ¹ Operator name and Address Apache Corporation 303 Veterans Airpark Lane Suite 1000 Midland TX 79705 | | ² OGRID Number 873 |
| | | ³ Reason for Filing Code/ Effective Date NW / 01/17/2015 |
| ⁴ API Number 30-015-42559 | ⁵ Pool Name ARTESIA; GLORIETA-YESO (O) | ⁶ Pool Code [96830] |
| ⁷ Property Code [313568] | ⁸ Property Name OUTLAW STATE #009 | ⁹ Well Number OUTLAW STATE #009 |

II. ¹⁰Surface Location

| UL or lot no. | Section | Township | Range | Lot Idn | Feet from the | North/South Line | Feet from the | East/West line | County |
|---------------|---------|----------|-------|---------|---------------|------------------|---------------|----------------|--------|
| J | 29 | 17S | 28E | | 1650 | FSL | 2310 | FEL | EDDY |

¹¹Bottom Hole Location

| UL or lot no. | Section | Township | Range | Lot Idn | Feet from the | North/South line | Feet from the | East/West line | County |
|---------------|---------|----------|-------|---------|---------------|------------------|---------------|----------------|--------|
| | | | | | | | | | |

| | | | | | |
|-----------------------------|--|---|-----------------------------------|------------------------------------|-------------------------------------|
| ¹² Lsc Code P | ¹³ Producing Method Code P | ¹⁴ Gas Connection Date 04/07/2015 | ¹⁵ C-129 Permit Number | ¹⁶ C-129 Effective Date | ¹⁷ C-129 Expiration Date |
|-----------------------------|--|---|-----------------------------------|------------------------------------|-------------------------------------|

III. Oil and Gas Transporters

| ¹⁸ Transporter OGRID | ¹⁹ Transporter Name and Address | ²⁰ O/G/W |
|---|---|---------------------|
| 252293 | Holly Energy Pipeline 311 W Quay / PO Box 1360 Artesia NM 88210 | O |
| 221115 | Frontier Field Services LLC 4200 East Skelly Drive Suite 700 Tulsa OK 74135 | G |
| NM OIL CONSERVATION ARTESIA DISTRICT APR 24 2015 RECEIVED | | |

IV. Well Completion Data

| | | | | | |
|---------------------------------------|--|---------------------------|------------------------------|--|-----------------------|
| ²¹ Spud Date 01/17/2015 | ²² Ready Date 04/07/2015 | ²³ TD 5004' | ²⁴ PBT'D 4950' | ²⁵ Perforations 3419-3752' | ²⁶ DHC, MC |
| ²⁷ Hole Size | ²⁸ Casing & Tubing Size | ²⁹ Depth Set | ³⁰ Sacks Cement | | |
| 11 | 8.625 | 420' | 300 sx Class C | | |
| 7.875 | 5.5 | 5004' | 900 sx Class C | | |
| | | | | | |
| Tubing | 2-7/8" | 3846' | | | |

V. Well Test Data

| | | | | | |
|--|---|---------------------------------------|-------------------------------------|-----------------------------|--------------------------------|
| ³¹ Date New Oil 04/07/2015 | ³² Gas Delivery Date 04/07/2015 | ³³ Test Date 04/17/2015 | ³⁴ Test Length 24 hrs | ³⁵ Tbg. Pressure | ³⁶ Csg. Pressure |
| ³⁷ Choke Size | ³⁸ Oil 98 | ³⁹ Water 501 | ⁴⁰ Gas 164 | | ⁴¹ Test Method P |

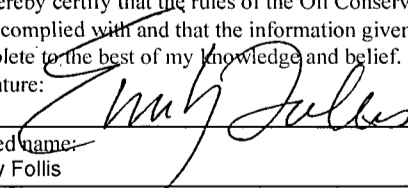
| | | |
|---|---------------------------|--|
| ⁴² I hereby certify that the rules of the Oil Conservation Division have been complied with and that the information given above is true and complete to the best of my knowledge and belief. Signature:  Printed name: Emily Follis Title: Reg Analyst E-mail Address: emily.follis@apachecorp.com Date: 4/21/15 | OIL CONSERVATION DIVISION | |
| | Approved by: | |
| | Title: | |
| | Approval Date: | |
| | Phone: 432-818-1801 | |