

Submit 1 Copy To Appropriate District Office  
District I - (575) 393-6161  
1625 N. French Dr., Hobbs, NM 88240  
District II - (575) 748-1283  
811 S. First St., Artesia, NM 88210  
District III - (505) 334-6178  
1000 Rio Brazos Rd., Aztec, NM 87410  
District IV - (505) 476-3460  
1220 S. St. Francis Dr., Santa Fe, NM 87505

State of New Mexico  
Energy, Minerals and Natural Resources

Form C-103  
Revised July 18, 2013

OIL CONSERVATION DIVISION  
1220 South St. Francis Dr.  
Santa Fe, NM 87505

WELL API NO. 30-015-39736
5. Indicate Type of Lease STATE <input type="checkbox"/> FEE <input checked="" type="checkbox"/>
6. State Oil & Gas Lease No.
7. Lease Name or Unit Agreement Name Ross Gulch 8
8. Well Number 3
9. OGRID Number 7377
10. Pool name or Wildcat SWD; Delaware

SUNDRY NOTICES AND REPORTS ON WELLS (DO NOT USE THIS FORM FOR PROPOSALS TO DRILL OR TO DEEPEN OR PLUG BACK TO A DIFFERENT RESERVOIR. USE "APPLICATION FOR PERMIT" (FORM C-101) FOR SUCH PROPOSALS.)	
1. Type of Well: Oil Well <input type="checkbox"/> Gas Well <input checked="" type="checkbox"/> Other Water Injection	
2. Name of Operator EOG Resources, Inc.	
3. Address of Operator P.O. Box 2267 Midland, TX 79702	
4. Well Location Unit Letter <u>K</u> <u>2440</u> feet from the <u>South</u> line and <u>2440</u> feet from the <u>West</u> line Section <u>8</u> Township <u>26S</u> Range <u>31E</u> NMPM County <u>Eddy</u>	
11. Elevation (Show whether DR, RKB, RT, GR, etc.) 3261' GR	

12. Check Appropriate Box to Indicate Nature of Notice, Report or Other Data

NOTICE OF INTENTION TO:		SUBSEQUENT REPORT OF:	
PERFORM REMEDIAL WORK <input type="checkbox"/>	PLUG AND ABANDON <input type="checkbox"/>	REMEDIAL WORK <input checked="" type="checkbox"/>	ALTERING CASING <input type="checkbox"/>
TEMPORARILY ABANDON <input type="checkbox"/>	CHANGE PLANS <input type="checkbox"/>	COMMENCE DRILLING OPNS. <input type="checkbox"/>	P AND A <input type="checkbox"/>
PULL OR ALTER CASING <input type="checkbox"/>	MULTIPLE COMPL <input type="checkbox"/>	CASING/CEMENT JOB <input type="checkbox"/>	
DOWNHOLE COMMINGLE <input type="checkbox"/>			
CLOSED-LOOP SYSTEM <input type="checkbox"/>			
OTHER: <input type="checkbox"/>		OTHER: <input type="checkbox"/>	

13. Describe proposed or completed operations. (Clearly state all pertinent details, and give pertinent dates, including estimated date of starting any proposed work). SEE RULE 19.15.7.14 NMAC. For Multiple Completions: Attach wellbore diagram of proposed completion or recompletion.

3/25/15 MIRU to repair packer leak.

Unset packer and pull out with tubing and packer. Lay down. Send packer into shop for repair.

3/28/15 Ran back in hole w/ 3-1/2" IPC injection tubing and 7" Lockset packer set at 3970'.

Ran MIT test to 400 psi. Test good. Chart attached.

Returned to injection.

NM OIL CONSERVATION  
ARTESIA DISTRICT

APR 27 2015

RECEIVED

Spud Date:

Rig Release Date:

I hereby certify that the information above is true and complete to the best of my knowledge and belief.

SIGNATURE Stan Wagner TITLE Regulatory Analyst DATE 04/24/2015  
Type or print name Stan Wagner E-mail address: \_\_\_\_\_ PHONE: 432-686-3689  
**For State Use Only**

APPROVED BY: Richard Ince TITLE COMPLIANCE OFFICER DATE 4/27/15  
Conditions of Approval (if any): \_\_\_\_\_

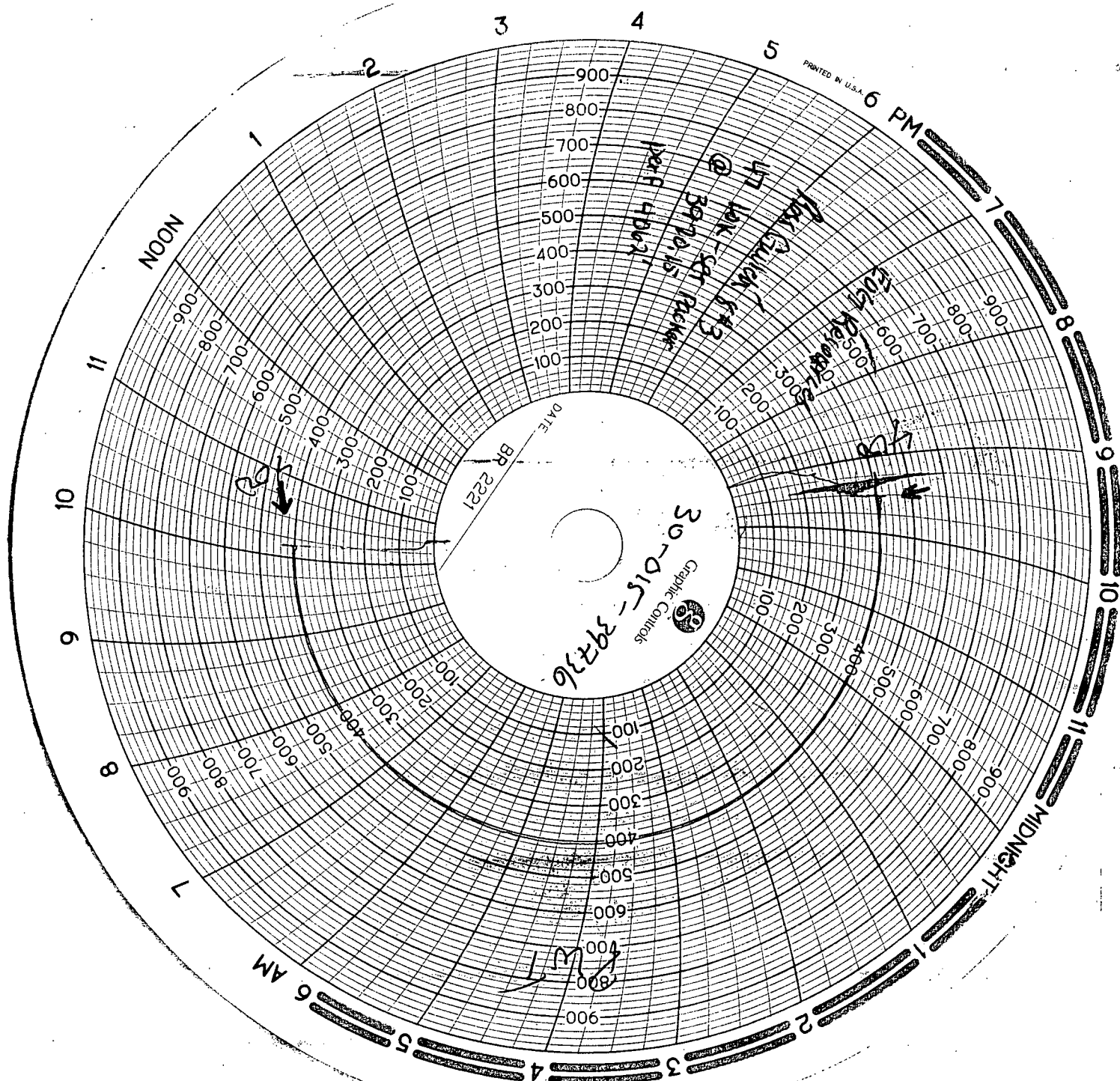

Antonio Alcantar  
3/28/15 Cavaloz

Cuatro Transportation, inc.	
LEASE <u>Ross Gulek 2</u>	WELL <u>3 SWD</u>
DATE RRC NOTIFIED	
DRIVER <u>Enrique Reche</u>	UNIT # <u>31</u>
DATE TESTED <u>3-28-2015</u>	
TBG PSI	CSG PSI <u>120</u>
RRC WITNESS	
LS OPERATOR	

Manuel Gallegos  
EOG Represent  
3/28/2015

Jose Chavez  
Order Mark 3-28-15